

Skokie Public Library
Signage and Wayfinding Procurement:
2020 Library Renovation Project
5215 S. Oakton Street
Skokie, Illinois 60077

Issued for Bid:
January 13, 2020

NOTICE TO BIDDERS

Skokie Public Library is accepting sealed bids for signage and wayfinding in connection with the 2020 Library Renovation Project at the Skokie Public Library. Bid packages are available for pickup from Skokie Public Library at 5215 S. Oakton Street, Skokie, Illinois 60077, and on the Library's website, at the following address: <https://skokieliibrary.info/about/rfps/>, starting on **January 13, 2020**. The bid opening is scheduled for **January 31, 2020** at 10:00 a.m. at Skokie Public Library in the Board Room.

INSTRUCTIONS TO BIDDERS

1. **Scope and Term of Services.** Skokie Public Library (the "Library") is accepting sealed bids for the furnishing and installation of signage and wayfinding for the Library's 2020 Renovation Project, which is located at 5215 S. Oakton Street, Skokie, Illinois 60077.
2. **Contact Information.** Any questions about this bid package must be emailed to the Library's Director, Richard Kong, at rkong@skokiellibrary.info by January 24, 2020 at 5:00 p.m.
3. **Pre-Bid Meeting.** Not applicable.
4. **Notification of Addenda.** The Library will endeavor to respond to all timely and relevant questions from Bidders, as determined in the Library's sole discretion, and will compile all such questions and the corresponding answers in one or more Bid Addenda, which will be posted after January 24, 2020, on the Library's website at: <https://skokiellibrary.info/about/rfps/>. Each Bidder is responsible for obtaining from this website location and reviewing any and all Bid Addenda posted by the Library. Bidder shall acknowledge receipt of all addenda in the space provided on the Bid Form.
5. **Tax Exempt.** The Library is tax-exempt. Bidder shall prepare its bid accordingly. The Library's tax exemption number is E9988-9684-07.
6. **Bid Preparation.** Bidder shall complete and submit all forms provided in this bid package. All forms shall be free from interlineations and erasures. Failure to properly complete and return all forms may subject the bid to rejection. Each bid submittal with all completed forms shall be sealed in an opaque envelope and labeled "**BID FOR SIGNAGE PROCUREMENT – DO NOT OPEN PRIOR TO BID DATE**". Each bid submittal shall be labeled with the name and address of the Bidder and shall be addressed to **Richard Kong, Director, Skokie Public Library, 5215 S. Oakton Street, Skokie, Illinois 60077.**
7. **Bid Bond.** Not applicable.
8. **Non-Conforming Bids.** Any bid submittal that contains or purports to contain qualifications, terms, conditions, or provisions in addition to or in conflict with this bid package, or that omits required information or documents, may be rejected by the Library as non-responsive. Bidders shall submit one lump sum price to furnish and install all signage and wayfinding specified in this bid package. Bidder shall submit its bid using only the forms provided in this bid package. Any bid that omits bid pricing or other required information may be rejected as non-responsive.
9. **Bid Submittal.** All bids shall be submitted to **Richard Kong, Director, Skokie Public Library, 5215 S. Oakton Street, Skokie, Illinois 60077.** The deadline for submitting and delivering bids is **January 31, 2020, at 10:00 a.m.**
10. **Bid Form.** Bidder shall complete the enclosed bid form using a lump sum bid price. The bidder's lump sum bid price shall include the shipping, delivery, unloading, and installation of all specified signage, in accordance with all drawings and specifications included in this bid package.
11. **Bidder's Representation.** **BY SUBMITTING A BID, THE BIDDER REPRESENTS TO THE LIBRARY THAT IT HAS CAREFULLY REVIEWED THIS BID**

PACKAGE, AND ALL CONTRACT DOCUMENTS, AND IS NOT AWARE OF ANY VAGUE, AMBIGUOUS, OR INCONSISTENT TERMS CONTAINED THEREIN.

12. **Withdrawal of Bids.** Any bid may be withdrawn and/or resubmitted prior to the time of bid opening.

13. **Bid Opening.** On **January 31, 2020 at 10:00 a.m.**, all bids will be opened and read aloud by an employee or agent of the Library. The bid opening will occur in the Library's Board Room, located at 5215 S. Oakton Street, Skokie, Illinois 60077.

14. **Firm Bids.** All bids submitted to and opened by the Library shall be firm and irrevocable for a period of sixty (60) days after the date of bid opening. At any time within this period, the Library may, on an item by item basis, award a contract to the lowest responsive and responsible bidder.

15. **Acceptance or Rejection of Bids.** The Library reserves the right to waive any non-material variances in bid submittals and/or irregularities in the bid process, to award a contract to the lowest responsive and responsible bidder, and/or to reject all bids, all to the fullest extent allowed by law.

16. **Award of Contract.** The Library's Board of Trustees will award a single contract to the lowest responsive and responsible bidder. Responsiveness will be determined based upon compliance with these Instructions to Bidders. Responsibility will be determined by the Library based upon the information provided by each Bidder with its bid submittal. Upon receiving notice of such award, the successful Bidder shall be known as the "Contractor," and shall be bound to perform the contractual duties established by this bid package, including without limitation the duties established in the Instructions to Bidders, Conditions of the Contract, Contract Specifications, and Bid Addenda, if any.

END OF INSTRUCTIONS TO BIDDERS.

CONDITIONS OF CONTRACT

1. **Record Keeping.** Contractor shall keep complete and accurate records of signage purchased, produced, sold, delivered, and installed in connection with the contract. Contractor shall provide the Library access to such records upon a request by the Library.
2. **Right to Audit.** The Library may audit the Contractor's records related to the production, purchase, sale, delivery, and installation of signage. Contractor shall fully cooperate with all personnel authorized by the Library to conduct any audit.
3. **Records Retention.** Contractor shall keep complete and accurate records of all work performed in connection with this project. Contractor shall provide the Library access to such records upon a request by the Library.
4. **Payment and Performance Bonds.** If the Contractor's bid price exceeds \$50,000, the Contractor as principal shall furnish to the Library as obligee payment and performance bonds with a penal sum equal to the awarded bid price, and such bonds shall comply with all requirements of the Public Construction Bond Act, 30 ILCS 550/0.01, *et seq.* The cost of such bonds are included in the Contractor's bid price.
5. **Prevailing Wage Act.** The signage will be affixed to the building and thus the installing Contractor shall pay prevailing wages in accordance with the Cook County Prevailing Wage Rates posted on 7/15/19, which are located here: <https://www2.illinois.gov/idol/Laws-Rules/CONMED/Documents/2019%20Rates/July%2015/Cook.pdf>. The Contractor shall make, keep, and file with the Library certified payroll in accordance with Section 5 of the Prevailing Wage Act, 820 ILCS 130/0.01 *et seq.*
6. **No Delegation or Assignment.** Contractor shall not assign any right or delegate any duty under this contract to any third party without the Library's prior written consent. Any attempted assignment or delegation without such prior written consent shall be void.
7. **No Third-Party Beneficiaries.** There are no third-party beneficiaries to this contract.
8. **Independent Contractor.** Contractor is an independent contractor and not an agent of the Library. Contractor's employees are not employees of the Library and are not entitled to salary or benefits from the Library. Contractor has no authority to act on behalf of the Library except to the limited extent required by this contract. Contractor shall not represent to any third person that Contractor or any of its employees are agents of the Library.
9. **Waiver.** The Library's waiver of any breach or default under any provision of this contract shall not be deemed to constitute a waiver of such provision for any subsequent breach or default of the same or any other provision. The disbursement or acceptance of any payment by the Library shall not be deemed to constitute a waiver of any prior occurring breach or default by Contractor of any provision of the contract regardless of the knowledge of the Library of such breach or default at the time of its disbursement or acceptance of such payment.
10. **Indemnity.** Contractor shall indemnify, defend, and hold harmless the Library, its Board of Trustees, individual board members, administrators, employees, agents, and representatives (collectively the "Indemnitees") from and against any and all claims, demands,

causes of action, losses, liabilities, and damages, including reasonable attorneys' fees and court costs, to the extent arising from Contractor's performance and/or breach of this contract, or from any negligent act or omission of the Contractor or its employees or subcontractors.

11. Defenses and Immunities. No term or condition of this contract is intended to or shall be deemed to waive any common law or statutory immunity or defense available to the Library, and the Library expressly reserves all applicable immunities and defenses.

12. Insurance. Contractor shall procure and maintain through an insurance company or companies licensed to conduct business in Illinois insurance with coverage and limits as specified below, and shall cause "Skokie Public Library" to be included as an additional insured on these policies by endorsement. All such insurers shall carry a Best Key Guide Rating of A / VIII. The commercial general liability and automobile policies shall be endorsed to reflect that coverage is primary and noncontributory with respect to any other insurance available to the Library. The commercial general liability policy shall by endorsement provide contractual liability coverage including the indemnity obligations provided in this contract.

Each such policy shall include by endorsement a requirement of at least 30 days' written notice to the Library prior to any termination, cancellation, or material amendment to that policy. Upon award of this contract, and promptly upon the renewal of such policies during the term of this contract, Contractor shall furnish certificate(s) of insurance, policies, and endorsements to the Library reflecting the coverages required.

The type and limits of insurance required are as follows:

<u>Type</u>	<u>Limits</u>
Commercial General Liability	
Per Occurrence:	\$1,000,000
Aggregate:	\$2,000,000
Automobile Liability:	\$1,000,000 combined single limit
Umbrella / Excess:	\$2,000,000
Workers' Compensation:	Statutory Limit

13. Payment. On a monthly basis during performance of the contract, Contractor shall furnish detailed monthly invoices to the Library in a form acceptable to the Library, detailing and itemizing the contract value of the signage delivered and installed in the previous month in connection with this contract. The Library may at any time direct Contractor to change the formatting of its invoices or to add more details as required by the Library. Contractor shall deliver invoices to the Library no later than the first day of each month. The Library will process invoices in accordance with the Local Government Prompt Payment Act, 50 ILCS 505/1, *et seq.*

14. Termination. The Library may terminate this contract at any time, for any reason or no reason, in the Library's sole discretion, upon written notice to Contractor. If such termination is without cause, the Library will pay for the signage delivered and installed up until the date of termination. If such termination is based on the Contractor's material breach of contract, the

Library shall have no further obligation to pay Contractor. Whether or not the Library exercises such right of termination, Contractor hereby waives any claim against the Library related to incidental, consequential, or special damages, including and not limited to lost profits.

15. Prevailing Party. In the event of any litigation, arbitration, or binding dispute resolution arising from this contract, Contractor shall pay the Library's reasonable attorneys' fees and court costs to the extent the Library is determined to be the prevailing party.

16. Choice of Law. This contract shall be governed by, subject to, and construed in accordance with the laws of the State of Illinois without regard to conflict of law principles. Venue for any dispute shall be Cook County, Illinois. Contractor hereby consents to personal jurisdiction in Illinois with respect to all claims arising from this contract.

17. Integration. This contract includes the Instructions to Bidders, these Conditions of Contract, and the Contract Specifications, all as contained in this bid package; together with any later-issued Addenda, Contractor's Bid Submittal, and the Library's Notice of Award, these documents are collectively known as the "contract" or "Contract Documents." The Contract Documents constitute the entire agreement between the Library and Contractor with respect to their subject matter and supersede any prior oral or written agreement between the parties. This contract may not be cancelled or amended orally, but only by the written agreement of both parties.

18. Execution of Contract. Upon the Library's Notice of Award of this contract to the Contractor, Contractor's bid shall be deemed accepted and a binding contract shall be formed, consisting of the Contract Documents.

END OF CONDITIONS OF CONTRACT.

CONTRACT SPECIFICATIONS

EXHIBIT A – SIGN TYPES DOCUMENT DATED 01 09 2020

SKOKIE PUBLIC LIBRARY
SIGN TYPES

- 1 SIGN TYPE 01: ADA ROOM ID PLAQUE
- 3 SIGN TYPE 02: EVACUATION PLAN PLAQUE
- 4 SIGN TYPE 03: LOCATION NAMES
- 6 SIGN TYPE 04: DIRECTIONAL/WAYFINDING
- 7 SIGN TYPE 05: LARGE ROOM NAMES
- 8 SIGN TYPE 06: DISTRACTION GRAPHICS
- 13 SIGN TYPE 07: RESTROOM ID BLADE SIGN
- 14 SIGN TYPE 08: COLLECTION NAMES
- 16 SIGN TYPE 09: COLLECTION NAMES ON END CAPS
- 18 SIGN TYPE 10: MICROZONE SHELF SIGN
- 19 SIGN TYPE 11: SUBCOLLECTION SIGNS
- 21 SIGN TYPE 12: END CAP SUBCOLLECTIONS

PHASE 1A & B SIGNAGE INSTALLATION:
05/01–05/20/2020

PHASE 1A & B OPEN:
05/22/2020

PHASE 2 SIGNAGE INSTALLATION:
10/05–10/16/2020

PHASE 2 OPEN:
10/23/2020

PHASE 3A SIGNAGE INSTALLATION:
02/15–02/26/2021

PHASE 3A OPENING:
03/01/2021

PHASE 3B SIGNAGE INSTALLATION:
03/31–04/2/2021

PHASE 3B OPENING:
04/05/2021

ADA ROOM ID PLAQUE
SIGN TYPE 1.1

3/16"-thick polymer panel painted white

SPREADSHEET TAB:
LOCATIONS/SPACES
ROWS 2-83

TOTAL QTY: 26

QTY MOUNTED ON GLASS W/
ADHESIVE BACKERS: 16

QTY MOUNTED ON WALLS: 10

Polymer panel painted white

Raised text
painted black

Raised Grade 2 Braille
Text unpainted

Printed flat, not raised
Three different dot pattern
variations, used for different types
of rooms

3/16"

5/8"

1/2"

5 3/4"

9 1/4"

TYPICAL ONLY

BOOMBOX

BOOMBOX

**COMMUNITY
ENGAGEMENT**

COMMUNITY
ENGAGEMENT

ADA ROOM ID PLAQUE
SIGN TYPE 1.2

3/16"-thick composite polymer panel
using Icestone Durat 021 or similar:
<https://icestoneusa.com/products/durat/>

Alternative material choice would be
standard polymer panel painted white

SPREADSHEET TAB:
LOCATIONS/SPACES
ROWS 2-83

TOTAL QTY: 75

QTY MOUNTED ON GLASS W/
ADHESIVE BACKERS: 36

QTY MOUNTED ON WALLS: 39

Composite polymer panel

Raised text
painted black

Raised Grade 2 Braille
Text unpainted

Printed flat, not raised
One of three different dot pattern
variations, used for different types
of rooms

3/16"

5/8"

1/2"

5 3/4"

9 1/4"

TYPICAL ONLY

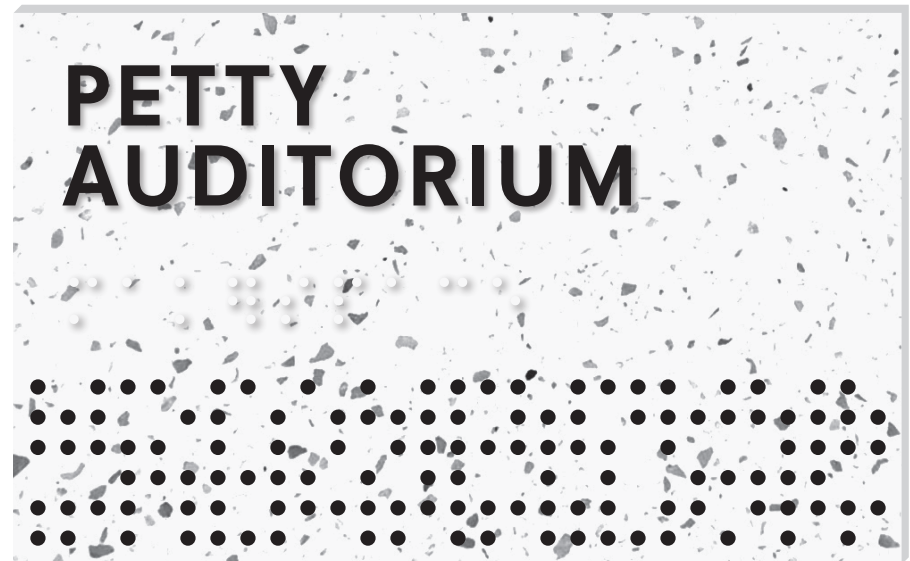
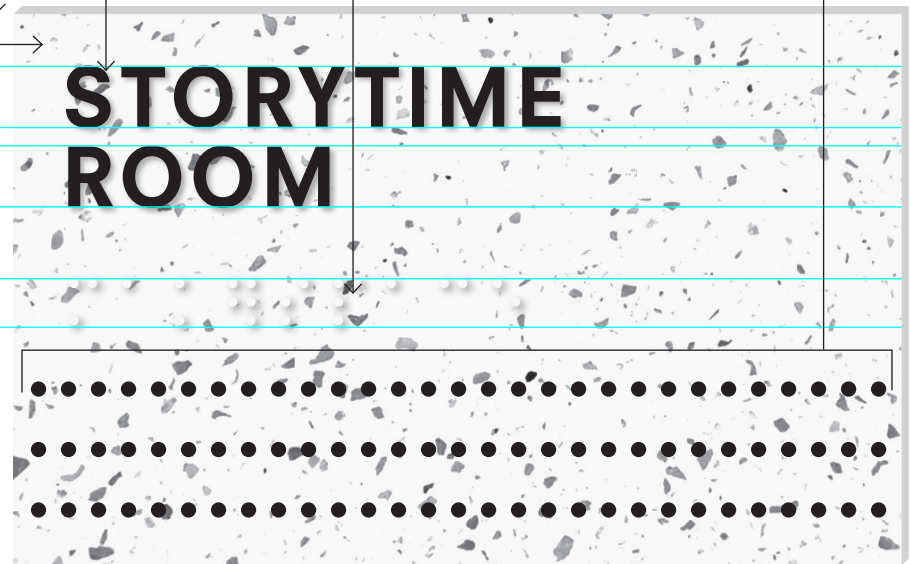

SCALE: HALF

EVACUATION PLAN PLAQUE
SIGN TYPE 2

3/16"-thick polymer panel painted
white

SPREADSHEET TAB:
LOCATIONS/SPACES
ROWS 91–96

TOTAL QTY: 3

Polymer panel painted white

First-surface graphics
printed flat to match

3/16"

5/8"

EVACUATION PLAN 1F

First-surface graphics
printed flat to match

First-surface graphics
printed flat to match

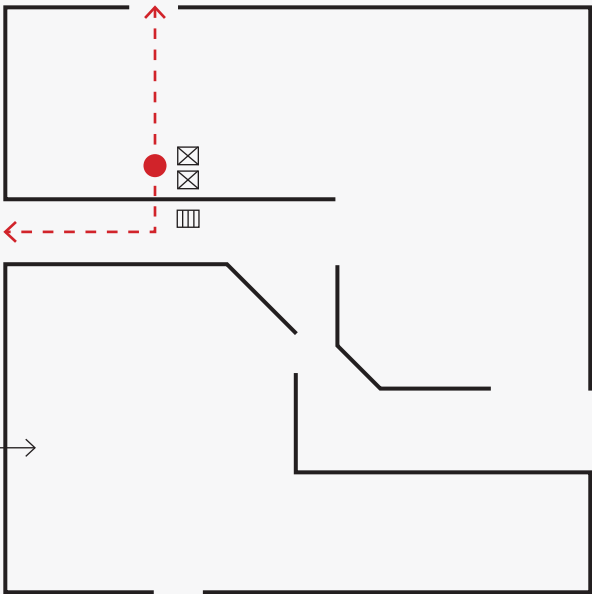

**In case of fire,
do not use elevator.
Use exit stairs.**

- You are here**
- Exit Route**
- Elevators**
- Exit Stairs**

11 1/4"

9 1/4"

TYPICAL ONLY

LOCATION NAMES
SIGN TYPE 3.1

Cap height: 2 1/2"

3/16"-thick brushed aluminum
w/ sandblasted returns & satin
clearcoat

Mounted directly to painted
sheetrock

SPREADSHEET TAB:
LOCATIONS/SPACES
ROWS 99–109

TOTAL QTY: 1

2 1/2" | 39 3/4" |

Community Engagement

ACTUAL

LOCATION NAMES
SIGN TYPE 3.2

Cap height: 2-1/2"

3/16"-thick composite polymer
like Icestone Durat 054 or similar:
[https://icestoneusa.com/products/
durat/](https://icestoneusa.com/products/durat/)

Deduct alternate material choice:
standard black acrylic

Mounted directly to painted
sheetrock

SPREADSHEET TAB:
LOCATIONS/SPACES
ROWS 99–109

TOTAL QTY: 14

28 1/8"

2 1/2" | **Radmacher Room**

TYPICAL ONLY
Widths range from 19 7/8" to 30 3/4"

DIRECTIONAL/WAYFINDING
SIGN TYPE 4.1

Cap height: 1 3/8"

3/16"-thick composite polymer
like Icestone Durat 054 or similar:
<https://icestoneusa.com/products/durat/>

Deduct alternate material choice:
standard black acrylic

Mounted directly to painted
sheetrock

SPREADSHEET TAB:
LOCATIONS/SPACES
ROWS 113–125

TOTAL QTY: 12



TYPICAL ONLY
Widths range from 15 7/8" to 22 5/8"

LARGE ROOM NAMES
SIGN TYPE 5

Cap height: 6 3/4"

Self-adhesive CAD vinyl in white
Mounted directly to painted
sheetrock or stained plywood

SPREADSHEET TAB:
LOCATIONS/SPACES
ROWS 134–135, 146–147

TOTAL QTY: 3

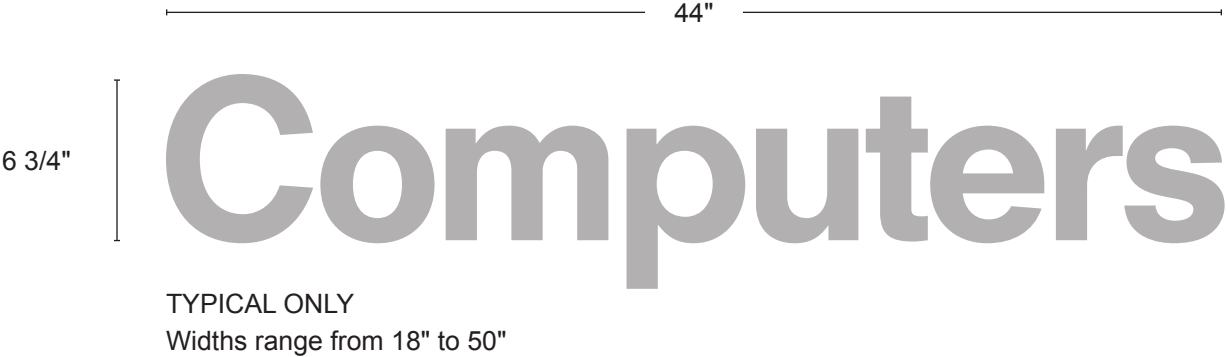

DISTRACTION GRAPHICS
SIGN TYPE 6.1

Cap height: 6 3/4"

Printed graphics (assume 20%
double hit of white ink to achieve
frosted appearance) on Lintec
optically clear film

**NOTE: We are going to want
samples of these graphics at
full size printed on Lintec at
multiple ink densities in order to
determine the preferred opacity,
so assume roughly 10 full-
height samples total accounting
for all variations (6.1–6.5). The
width could simply be the width
of the roll.**

SPREADSHEET TAB:
LOCATIONS/SPACES
ROWS 152–157

SEE ELEVATIONS FOR
APPROXIMATE GLASS
DIMENSIONS

COVERAGE WITH ROOM NAME

100% COVERAGE

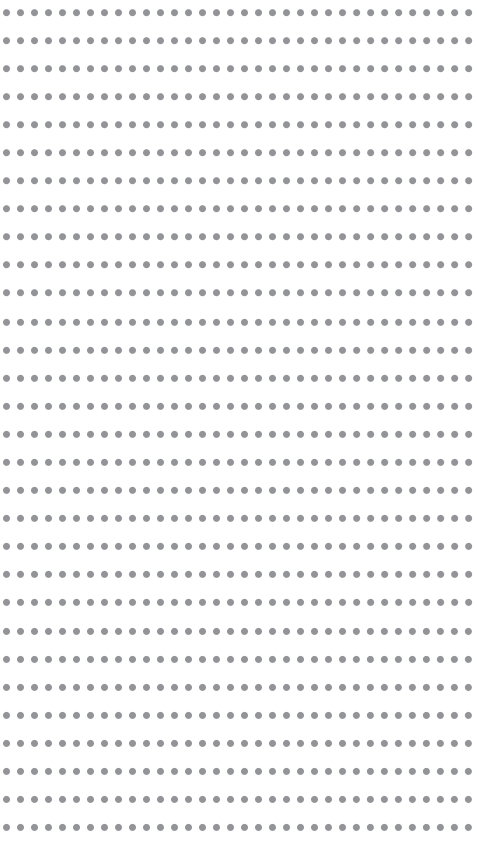
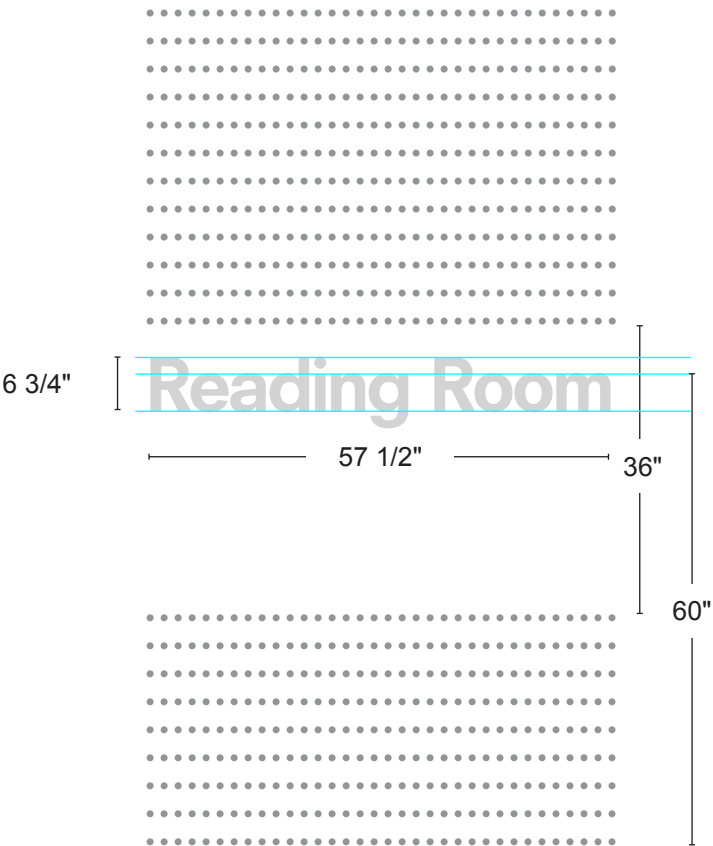

TYPICAL ONLY

DISTRACTION GRAPHICS
SIGN TYPE 6.2

Cap height: 6 3/4"

Printed graphics (assume 20%
double hit of white ink to achieve
frosted appearance) on Lintec
optically clear film

SPREADSHEET TAB:
LOCATIONS/SPACES
ROWS 152-157

SEE ELEVATIONS FOR
APPROXIMATE GLASS
DIMENSIONS

COVERAGE WITH ROOM NAME

100% COVERAGE

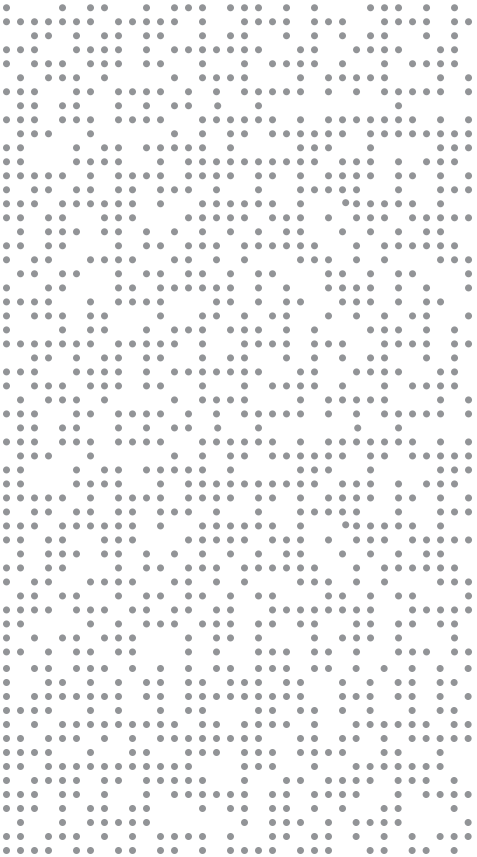
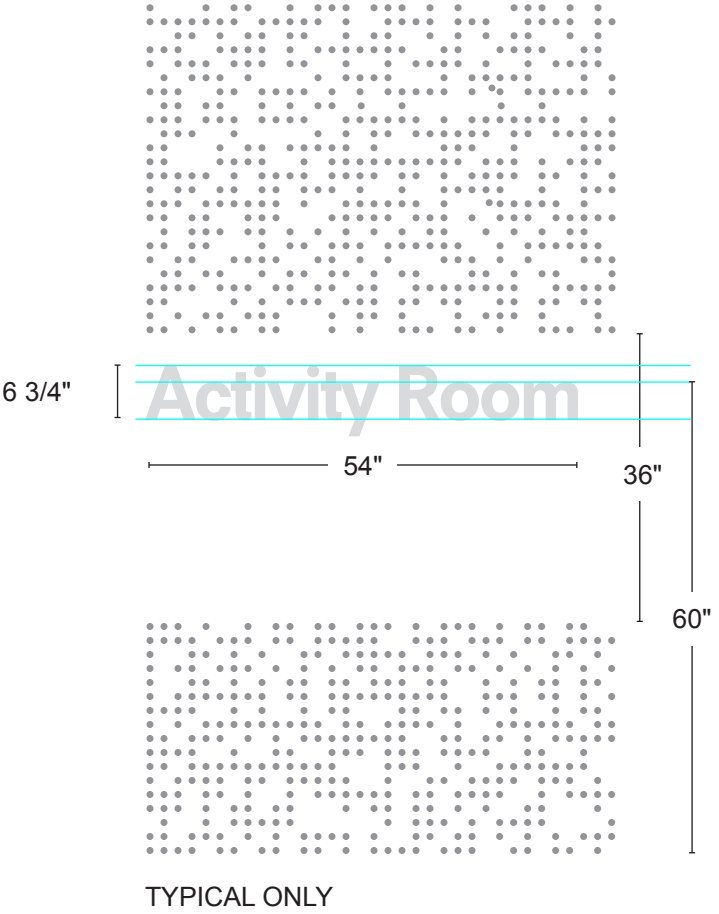

DISTRACTION GRAPHICS
SIGN TYPE 6.3

Cap height: 6 3/4"

Printed graphics (assume 20%
double hit of white ink to achieve
frosted appearance) on Lintec
optically clear film

SPREADSHEET TAB:
LOCATIONS/SPACES
ROWS 152-157

SEE ELEVATIONS FOR
APPROXIMATE GLASS
DIMENSIONS

COVERAGE WITH ROOM NAME

100% COVERAGE

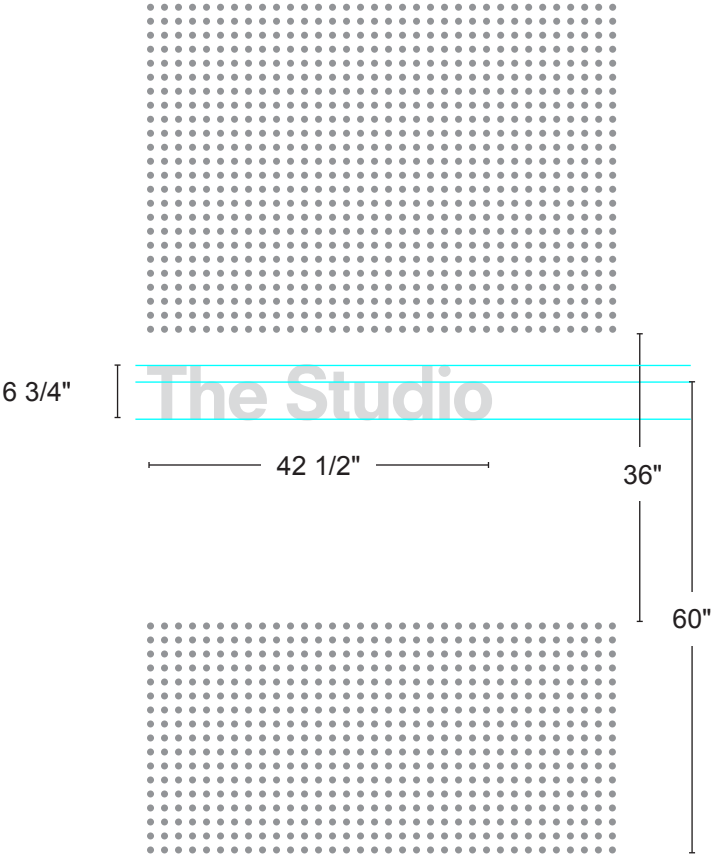

TYPICAL ONLY

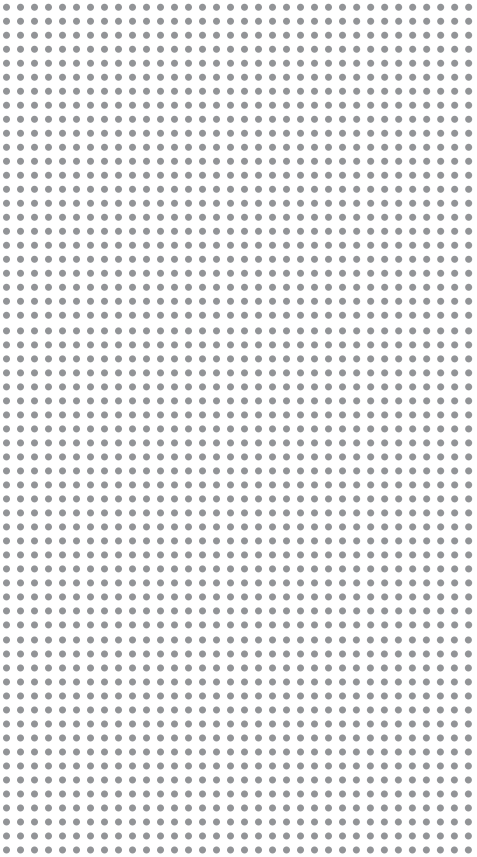

DISTRACTION GRAPHICS
SIGN TYPE 6.4

Printed graphics (assume 20%
double hit of white ink to achieve
frosted appearance) on Lintec
optically clear film

SPREADSHEET TAB:
LOCATIONS/SPACES
ROWS 152–157

SEE ELEVATIONS FOR
APPROXIMATE GLASS
DIMENSIONS

2F SOUTH GLAZING

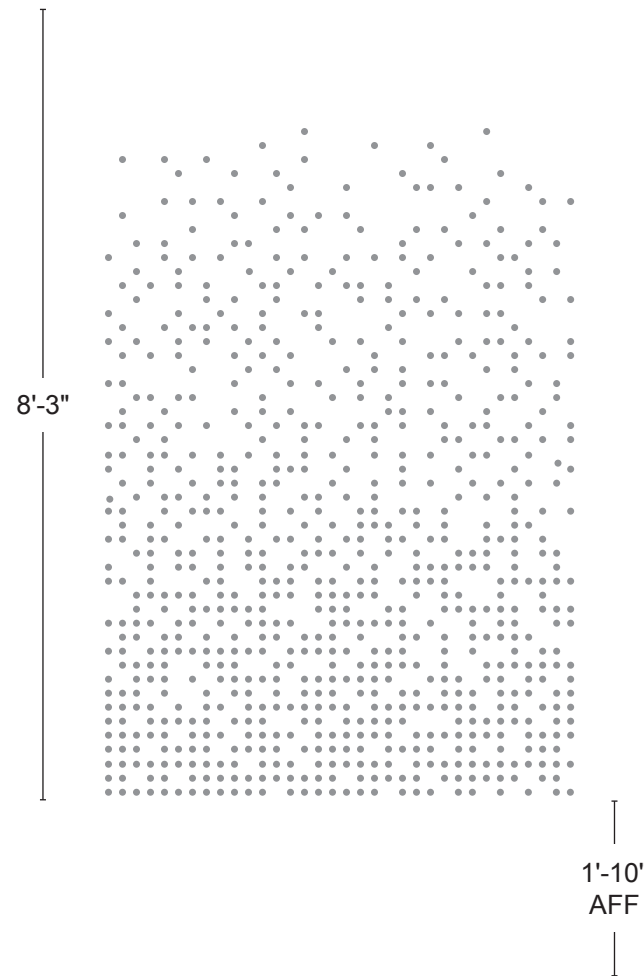

TYPICAL ONLY

BUSINESS CENTER GLAZING

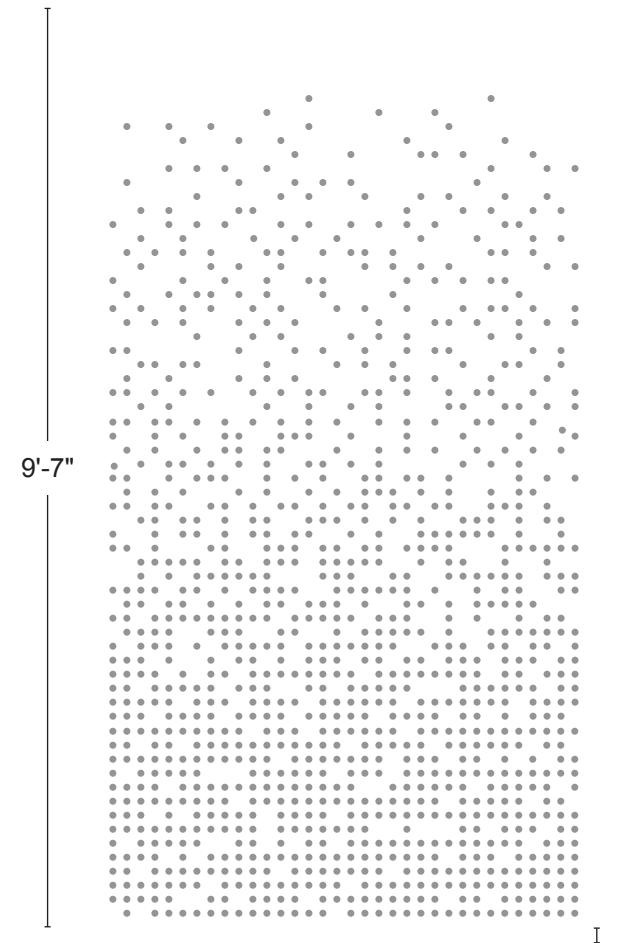

2" AFF

DISTRACTION GRAPHICS
SIGN TYPE 6.5

NO COVERAGE

Cap height: 6 3/4"

Printed graphics (assume 20%
double hit of white ink to achieve
frosted appearance) on Lintec
optically clear film

This will be used only on the East
and West Entrances to the right of
automatic sliding glass doors.

SPREADSHEET TAB:
LOCATIONS/SPACES
ROWS 152–157

SEE ELEVATIONS FOR
APPROXIMATE GLASS
DIMENSIONS



TYPICAL ONLY

RESTROOM ID BLADE SIGN
SIGN TYPE 7

3/16"-thick acrylic painted black
to match

First-surface graphics
printed flat to match

Aluminum angles for mounting
painted to match. This sign should
be mounted on the T grid.

SPREADSHEET TAB:
LOCATIONS/SPACES
ROW 159–160

QTY: 1

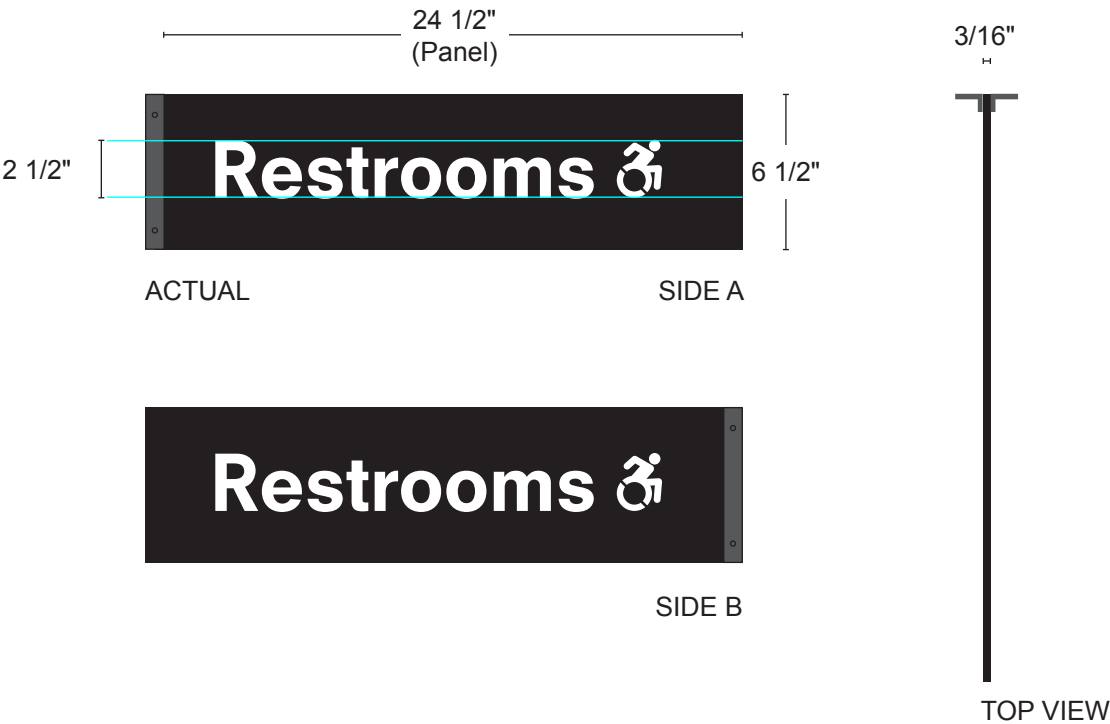

COLLECTION NAMES
SIGN TYPE 8.1

Cap height: 2 1/2"

3/16"-thick brushed aluminum
w/ sandblasted returns & satin
clearcoat

Mounted directly to painted
sheetrock

SPREADSHEET TAB:
COLLECTION
ROW 7–19

TOTAL QTY: 20

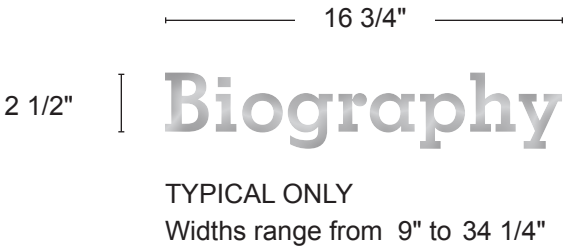

COLLECTION NAMES
SIGN TYPE 8.2

Cap height: 2 1/2"

3/16"-thick composite polymer
like Icestone Durat 054 or similar:
<https://icestoneusa.com/products/durat/>

Deduct alternate material choice:
standard black acrylic

Mounted directly to painted
sheetrock

SPREADSHEET TAB:
COLLECTION
ROWS 3–6, 21–37

TOTAL QTY: 44

24 1/4"

2 1/2" | **Science Fiction**

TYPICAL ONLY
Widths range from 9 1/4" to 50"

COLLECTION NAMES
ON END CAPS
SIGN TYPE 9.1

Cap height: 1 3/8"

3/16"-thick brushed aluminum
w/ sandblasted returns & satin
clearcoat

Mounted directly to free-standing
powdercoated steel shelves.

SPREADSHEET TAB:
COLLECTION
ROWS 42–49

TOTAL QTY: 70



TYPICAL ONLY
Widths range from 5 5/8" to 15"

COLLECTION NAMES
ON END CAPS
SIGN TYPE 9.2

Cap height: 1 3/8"

3/16"-thick composite polymer
like Icestone Durat 054 or similar:
<https://icestoneusa.com/products/durat/>

Deduct alternate material choice:
standard black acrylic

Mounted directly to free-standing
powdercoated steel shelves.

SPREADSHEET TAB:
COLLECTION
ROWS 51–58

TOTAL QTY: 67



TYPICAL ONLY
Widths range from 3 5/8" to 13 3/8"

MICROZONE SHELF SIGN
SIGN TYPE 10

Black powder-coated steel
to match color and finish of
bookcases. Radius of bend to
match bookcase radii.

SPREADSHEET TAB:
COLLECTION
ROWS 62–71

TOTAL QTY: 25

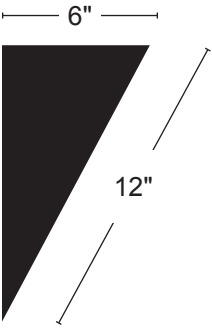
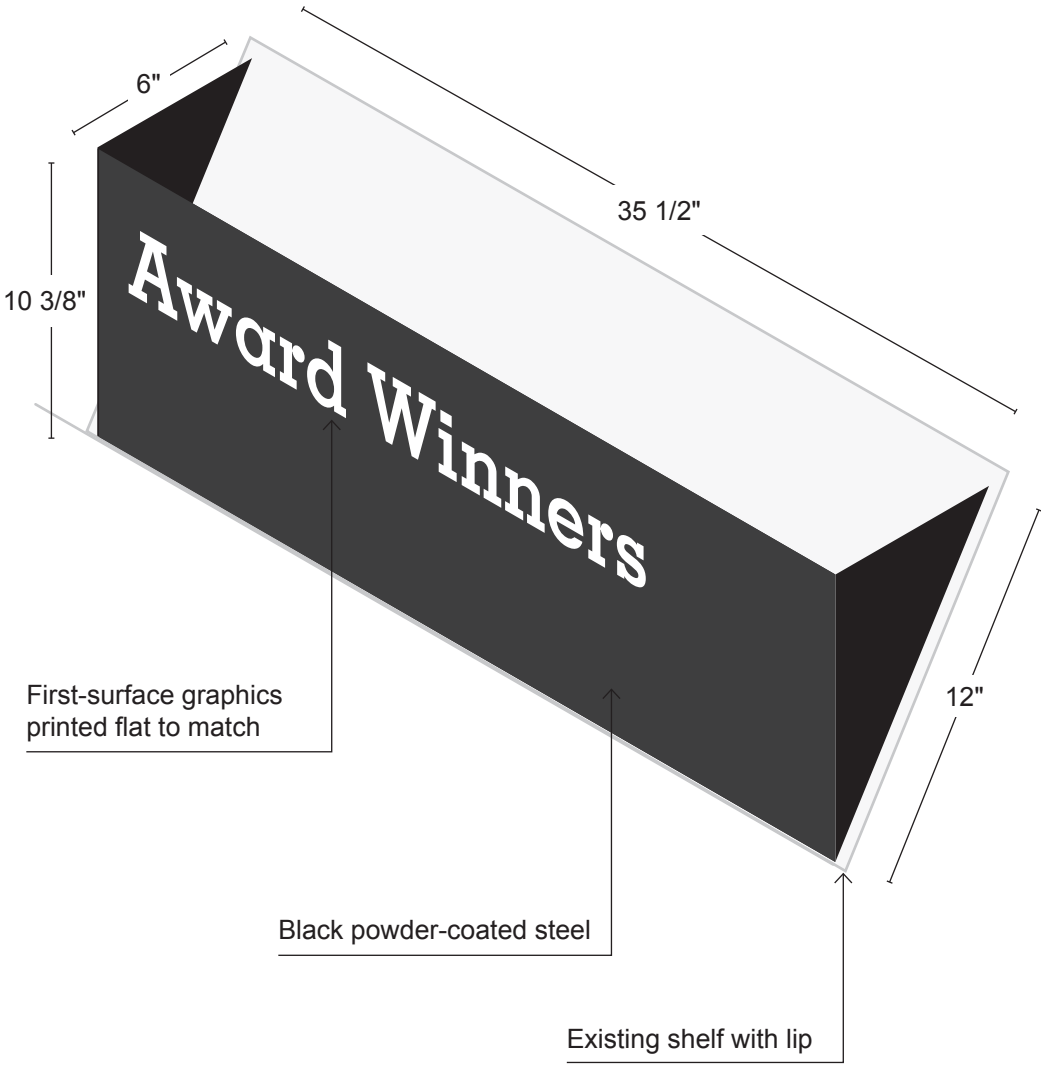

SIDE VIEW

TYPICAL ONLY

SUBCOLLECTION SIGNS
SIGN TYPE 11.1

3/16"-thick white Sintra to match
shelves

First-surface graphics
printed flat to match

SPREADSHEET TAB:
COLLECTION
ROWS 74–255

TOTAL QTY: 147

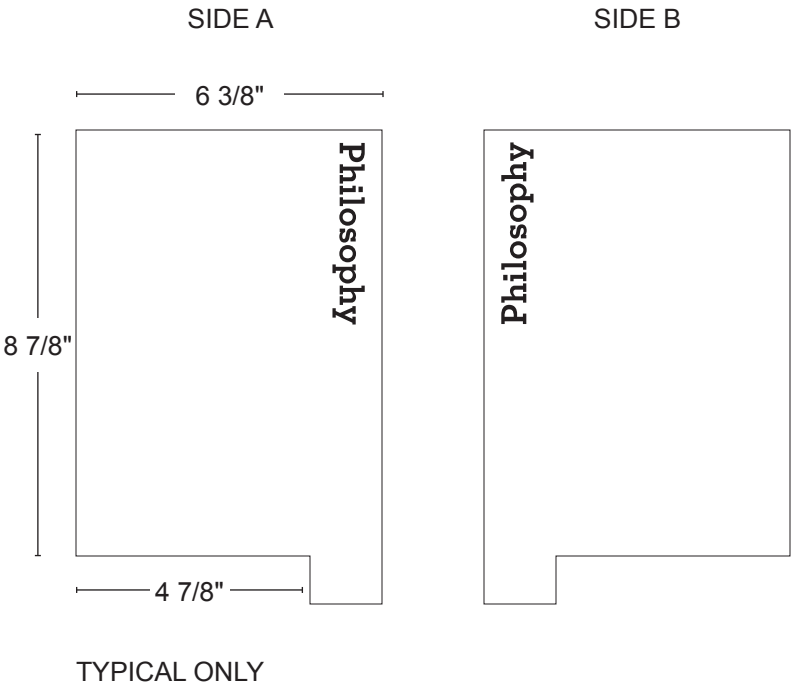

SUBCOLLECTION SIGNS
SIGN TYPE 11.2

3/16"-thick black Sintra to match
shelves

First-surface graphics
printed flat to match

SPREADSHEET TAB:
COLLECTION
ROWS 74–255

TOTAL QTY: 12

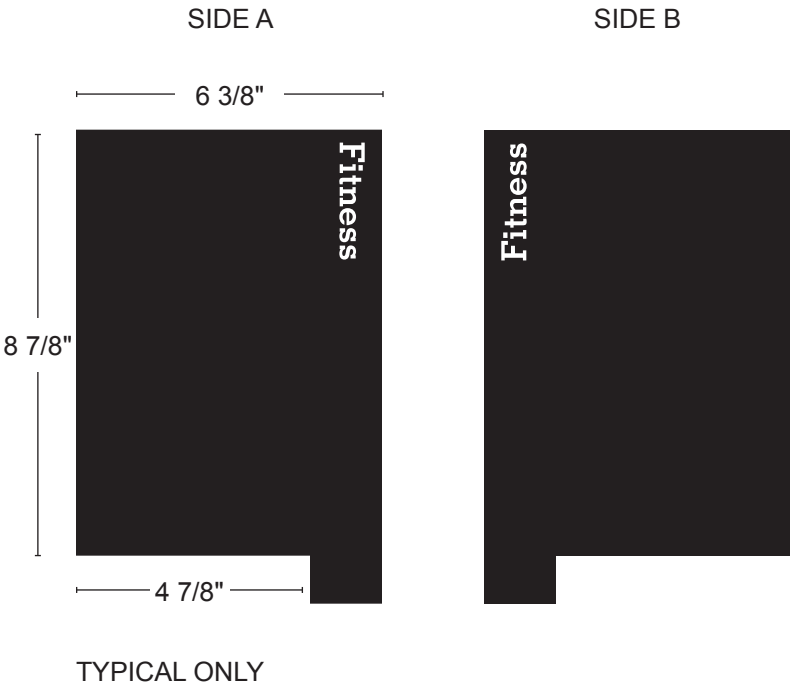

END CAP SUBCOLLECTIONS
SIGN TYPE 12

3/16"-thick white acrylic panels to match

First-surface graphics printed flat to match

TOTAL QTY: 160-170

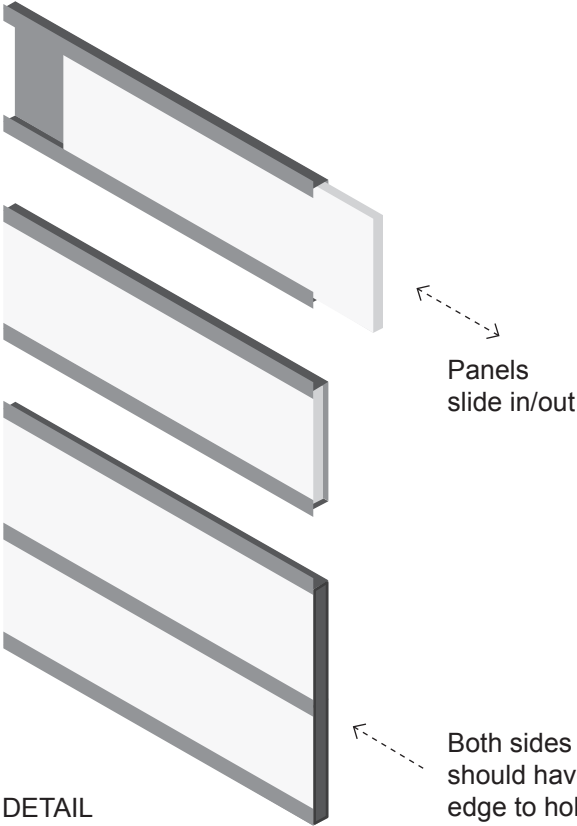

DETAIL

Both sides of the plaque should have a removable edge to hold acrylic panels in place



SIDE VIEW

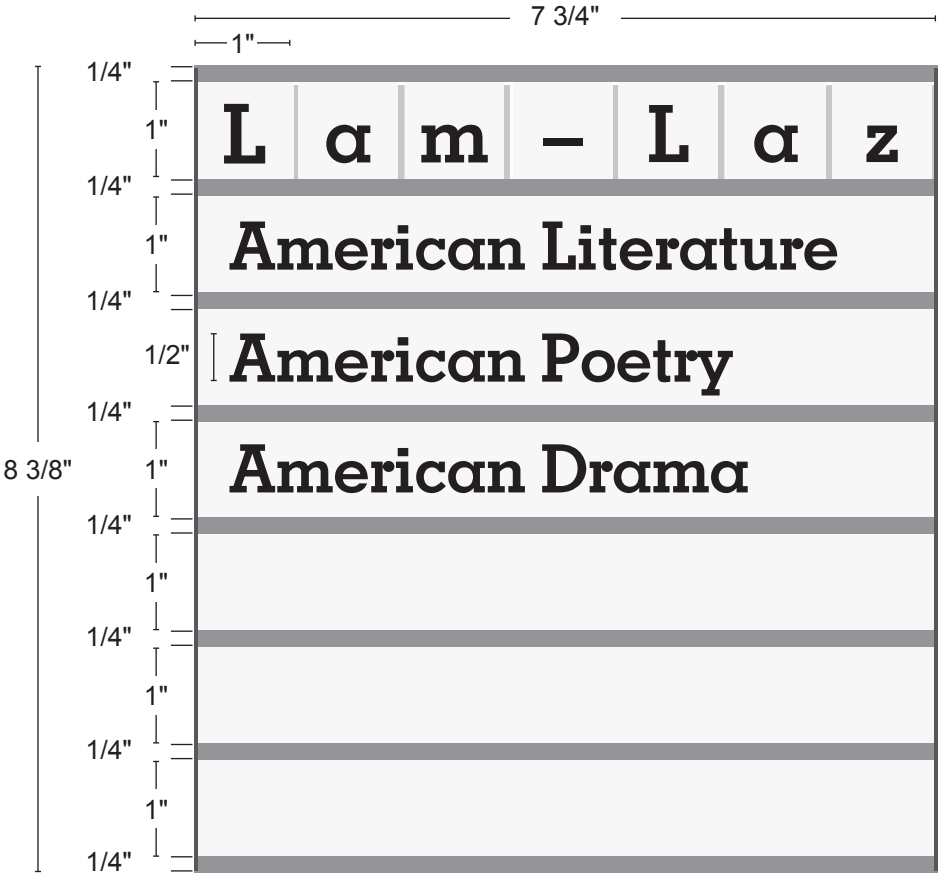

TYPICAL ONLY

**EXHIBIT B – SIGN ELEVATIONS INCLUDING SHEETS
A-510.00 THROUGH A-526.00**

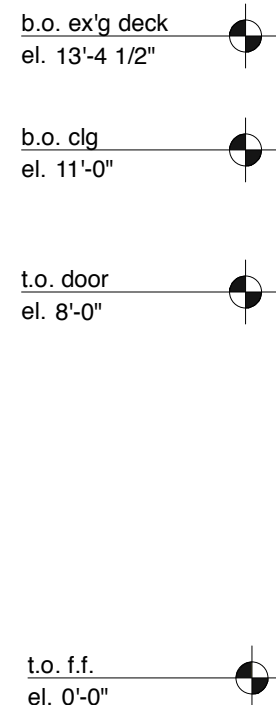

2 102 EAST ENTRANCE: NORTH ELEVATION
1/4" = 1'-0"

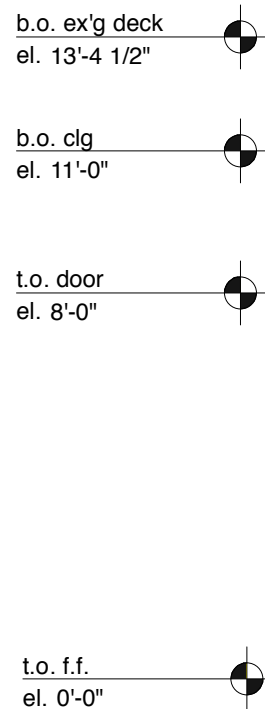

4 109 STREET EAST: SOUTH ELEVATION
1/4" = 1'-0"

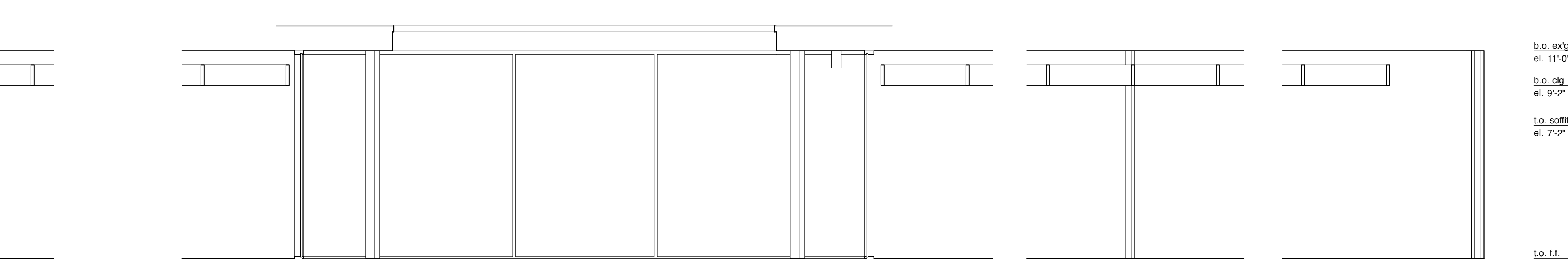

6 126 READING RM: SOUTH ELEVATION
1/4" = 1'-0"

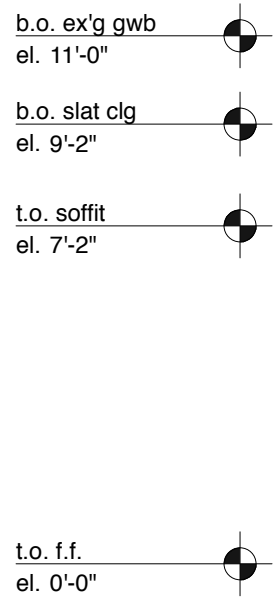
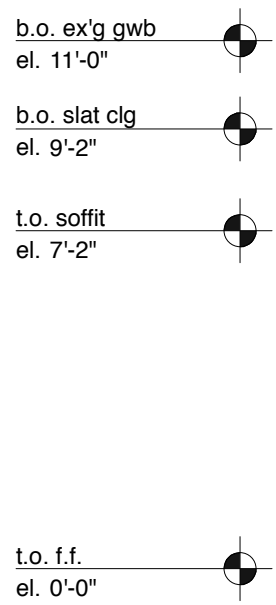

9 162 STREET NORTH: LOOKING WEST
1/4" = 1'-0"

GENERAL NOTES:

AT LOCATIONS NOTED 'ADJ. SHELVING',
NOTE(S) FULL HT ADJ. WALL MTD.
SHELVING. PROVIDE 7 SHELVES, 3/4" THICK.
PROVIT. Freestanding bookcases not shown,
TO
FOR FLUOR BOX QUANTITIES AND
LOCATIONS REFER TO ELECTRICAL PLANS

AT LOCATIONS NOTED 'FLAT SCREEN',
SCREEN SUPPLIED AND INSTALLED BY
OWNER'S VENDOR. PROVIDE BLOCKING AS
REQUIRED. PROVIDE BACKBOXES AS
NOTED ON ELECTRICAL PLANS.

SEE A411 FOR DOOR CASING DETAILS &
A811 FOR PANEL DETAILS.

SIGNAGE KEY

- 20% double hit white ink on Lintec optically clear film
- 3/16"-thick composite polymer mounted to sheetrock/millwork
- 3/16"-thick brushed aluminum mounted to sheetrock/millwork
- Self-adhesive CAD white vinyl
- ADA Room ID Plaques

PROJECT: _____
SKOKIE PUBLIC LIBRARY

5215 OAKTON STREET
SKOKIE, IL 60077

ARCHITECT:

ANDREW BERMAN ARCHITECT

77 CHAMBERS STREET
NEW YORK, NY 10007
P 212 226 5998

MEP ENGINEER

WMA CONSULTING ENGINEERS
815 SOUTH WABASH AVENUE
CHICAGO, IL 60605
P 312 870 5104

STRUCTURAL ENGINEER

THE STRUCTURAL GROUP
707 LAKE COOK ROAD, SUITE 300
DEERFIELD, IL 60015
P 847 562 1977

LIGHTING DESIGNER

SCHULER SHOOK
750 NORTH ORLEANS, SUITE 400
CHICAGO, IL 60654
P 312 374 4335

ACOUSTICAL CONSULTANT

THRESHOLD ACOUSTICS LLC
141 WEST JACKSON BLVD, SUITE 2080
CHICAGO, IL 60604
P 312 386 1400

GRAPHICS & WAYFINDING

NEIL DONNELLY STUDIO
603 BERGEN STREET, 201
BROOKLYN, NY 11238
P 917 373 7471

SHEET TITLE:

INTERIOR ELEVATIONS

FIRST FLOOR

SCALE:	1/4" = 1'-0"	DATE:	12.03.2019
DRAWN:	HB	CHECKED:	
SEAL:		SHEET NO.:	

A-510.00

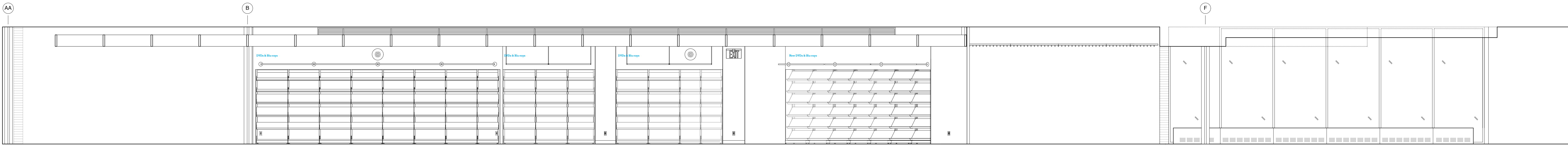

1 140 WEST DESK
1/4" = 1'-0"

2 126 READING RM
1/4" = 1'-0"

3 113 STREET SOUTH
1/4" = 1'-0"

4 170 Y.S. ENTRANCE
1/4" = 1'-0"

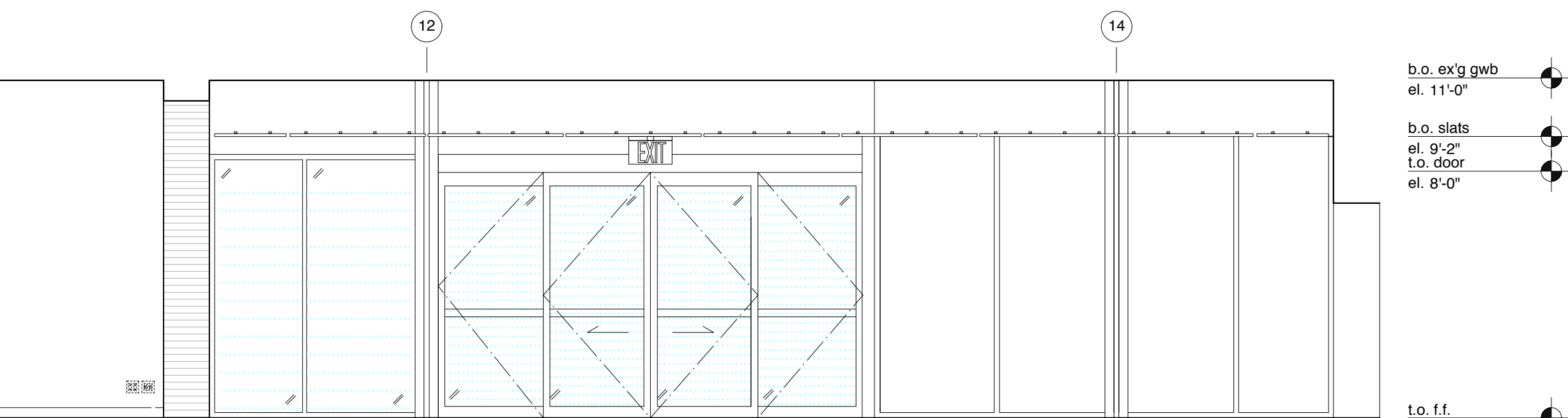
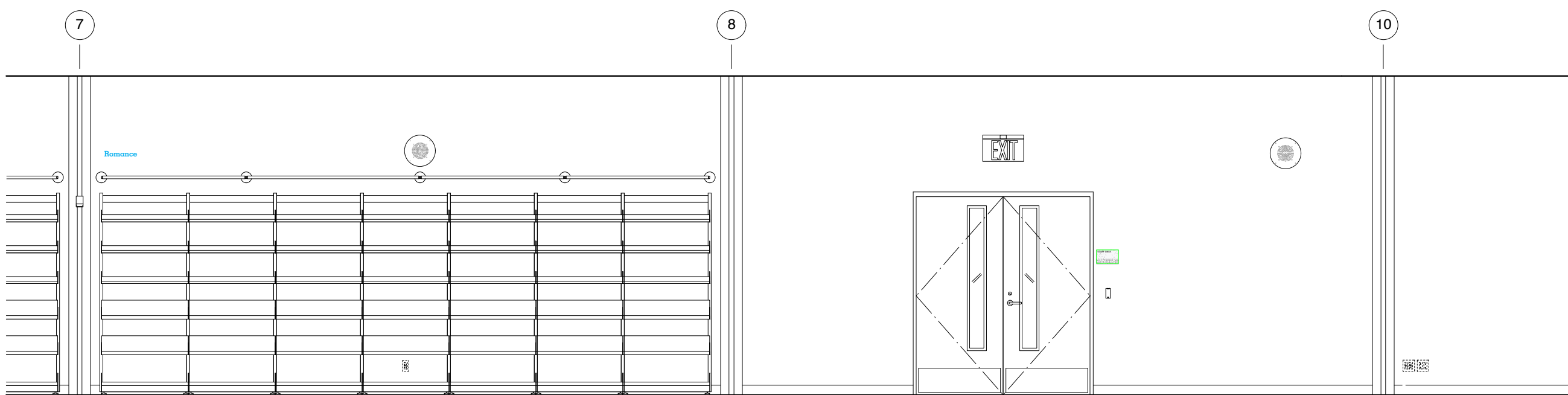
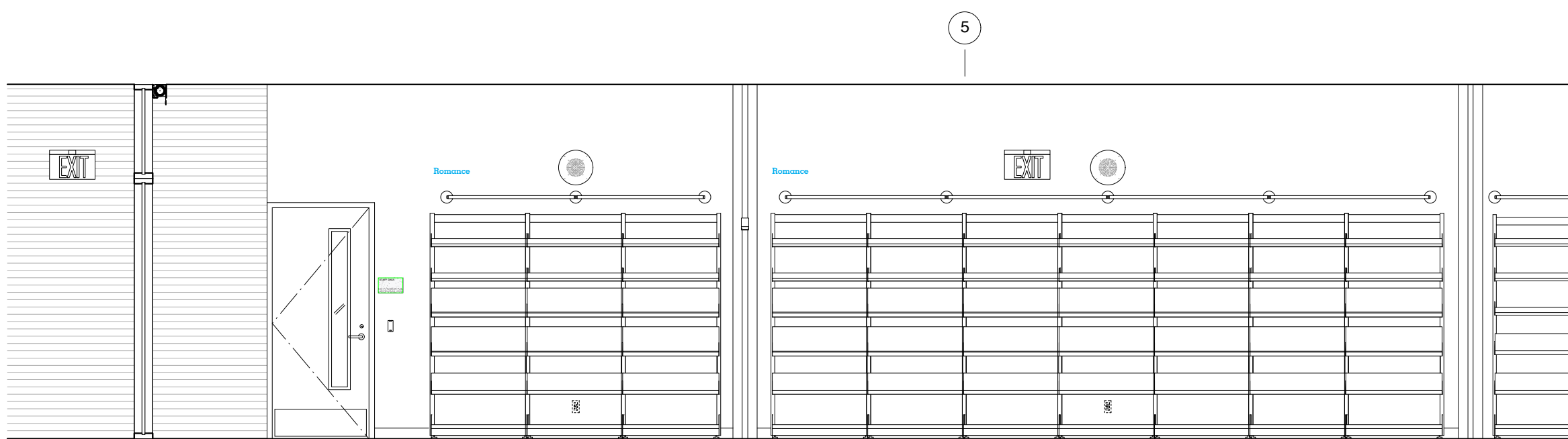

5 126 READING RM: LOOKING WEST
1/4" = 1'-0"

6 140 WEST DESK
1/4" = 1'-0"

7 144 STREET WEST - WEST ELEVATION
1/4" = 1'-0"

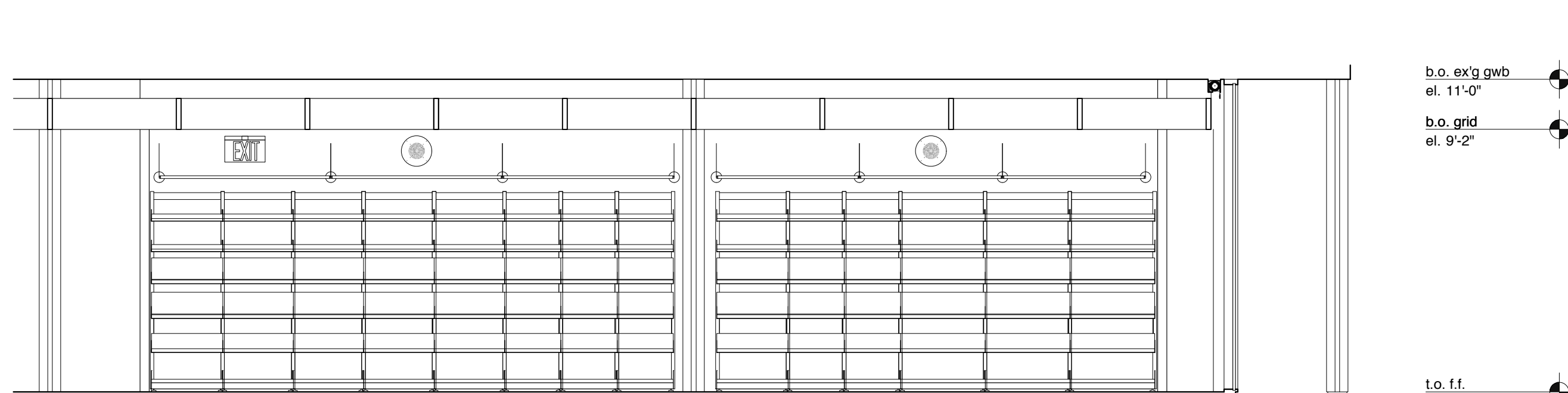
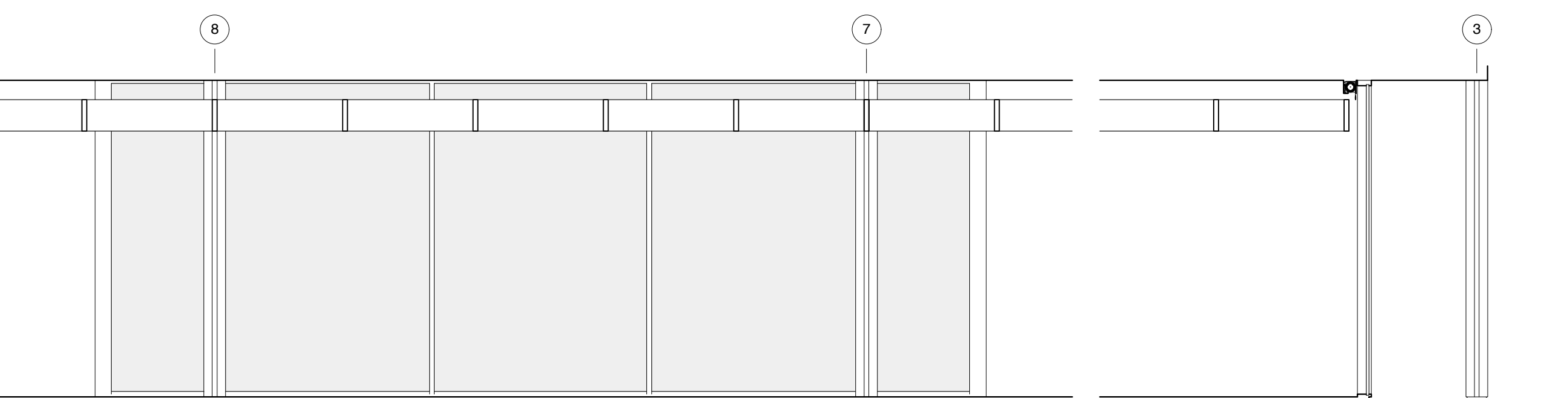
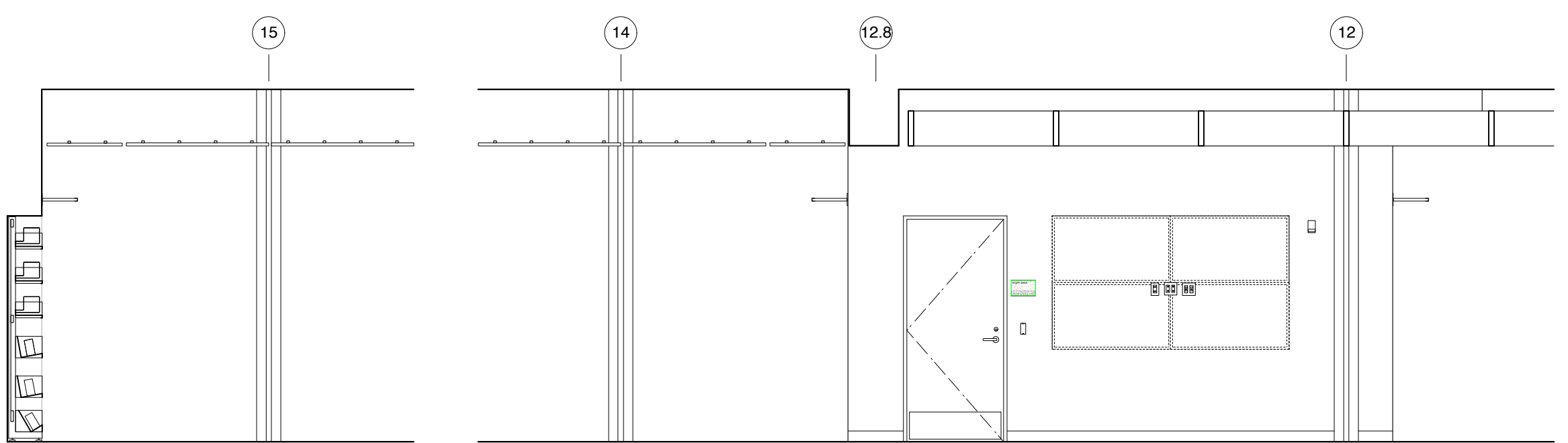

8 144 STREET WEST: PARTIAL ELEVATION
1/4" = 1'-0"

9 140 WEST DESK
1/4" = 1'-0"

10 126 READING RM: PARTIAL ELEVATION
1/4" = 1'-0"

11 126 READING RM: LOOKING EAST
1/4" = 1'-0"

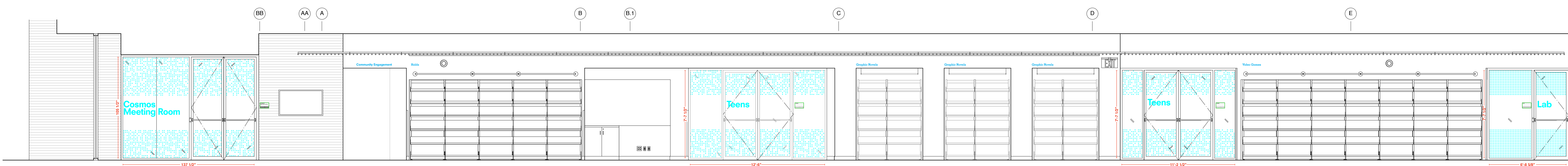

12 STREET WEST: NORTH ELEVATION
1/4" = 1'-0"

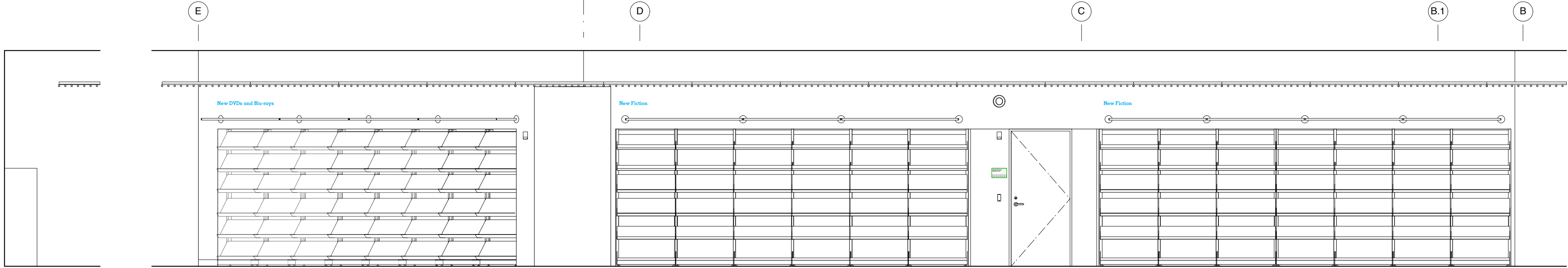

13 STREET WEST: SOUTH ELEVATION
1/4" = 1'-0"

14 W. VESTIBULE SOUTH ELEVATION
1/4" = 1'-0"

b.o. clg
el. 11'-0"

b.o. drop clg
el. 9'-2"

b.o. ex'g gwb
el. 11'-0"

b.o. slats
el. 9'-2"

b.o. door
el. 8'-0"

b.o. ex'g gwb
el. 11'-0"

b.o. grid
el. 9'-2"

b.o. soffit
el. 7'-2"

t.o. f.f.
el. 0'-0"

REVISIONS:	
ISSUE	DATE
ISSUED FOR PRICING	05.04.2019
SCHEMATIC DESIGN	01.16.2019
DESIGN DEVELOPMENT	04.26.2019
50% CD	07.16.2019
BID SET	09.30.2019
ADDENDUM #3	10.15.2019
100% CD	11.21.2019

GENERAL NOTES:

AT LOCATIONS NOTED 'ADJ. SHELVING', NOTES: FULL HT ADJ. WALL MTD. SHELVING. PROVIDE 7 SHELVES, 3/4" THICK. PROVIDE: Freestanding bookcases not shown, FOR FLOOR BOX QUANTITIES AND LOCATIONS REFER TO ELECTRICAL PLANS.

AT LOCATIONS NOTED 'FLAT SCREEN', SCREEN SUPPLIED AND INSTALLED BY OWNERS VENDOR. PROVIDE BLOCKING AS REQUIRED. PROVIDE BACKBOXES AS NOTED ON ELECTRICAL PLANS.

SEE A411 FOR DOOR CASING DETAILS & A811 FOR PANEL DETAILS.

SIGNAGE KEY

- 20% double hit white ink on Linetec optically clear film
- 3/16"-thick composite polymer mounted to sheetrock/millwork
- 3/16"-thick brushed aluminum mounted to sheetrock/millwork
- Self-adhesive CAD white vinyl
- ADA Room ID Plaques

PROJECT:

SKOKIE PUBLIC LIBRARY

5215 OAKTON STREET
SKOKIE, IL 60077

ARCHITECT:

ANDREW BERMAN ARCHITECT

77 CHAMBERS STREET
NEW YORK, NY 10007
P 212 226 5998

MEP ENGINEER

WMA CONSULTING ENGINEERS

815 SOUTH WABASH AVENUE
CHICAGO, IL 60605
P 312 870 5104

STRUCTURAL ENGINEER

THE STRUCTURAL GROUP

707 LAKE COOK ROAD, SUITE 300
DEERFIELD, IL 60015
P 847 562 1977

LIGHTING DESIGNER

SCHULER SHOOK

750 NORTH ORLEANS, SUITE 400
CHICAGO, IL 60654
P 312 374 4335

ACOUSTICAL CONSULTANT

THRESHOLD ACOUSTICS LLC

141 WEST JACKSON BLVD, SUITE 2080
CHICAGO, IL 60604
P 312 386 1400

GRAPHICS & WAYFINDING

NEIL DONNELLY STUDIO

603 BERGEN STREET, 201
BROOKLYN, NY 11238
P 917 373 7471

SHEET TITLE:

**INTERIOR ELEVATIONS
FIRST FLOOR**

SCALE: 1/4" = 1'-0" DATE: 11.21.2019

DRAWN: HB CHECKED:

SEAL: SHEET NO.:

A-511.00

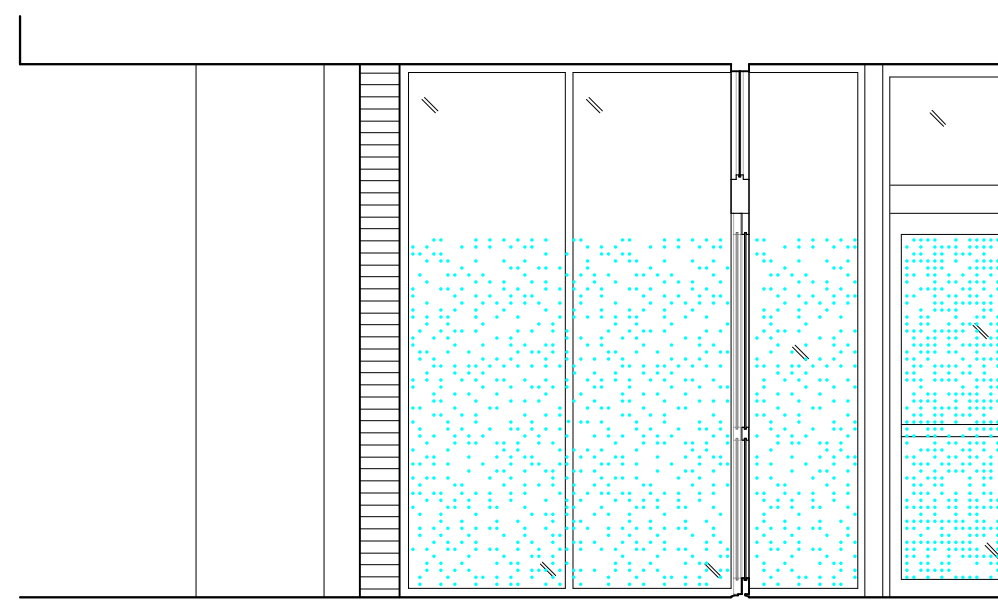

1 101 EAST ENTRY SOUTH ELEVATION
1/4" = 1'-0"

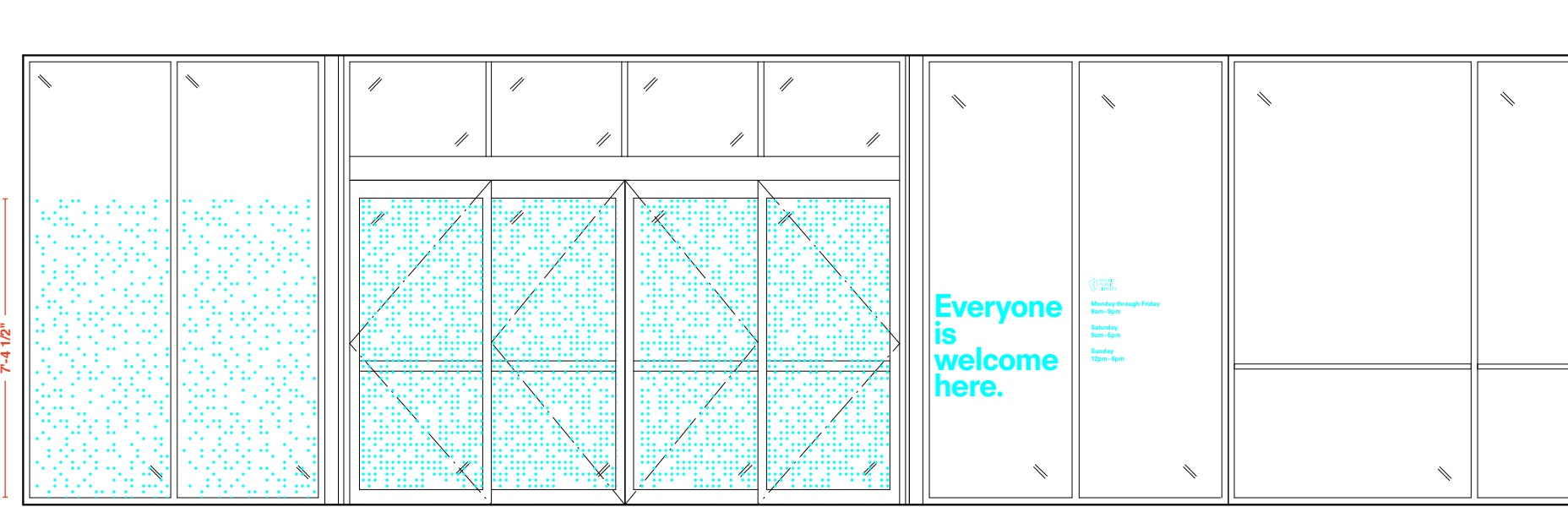

2 101 EAST ENTRY BEHIND BRICK WALL
1/4" = 1'-0"

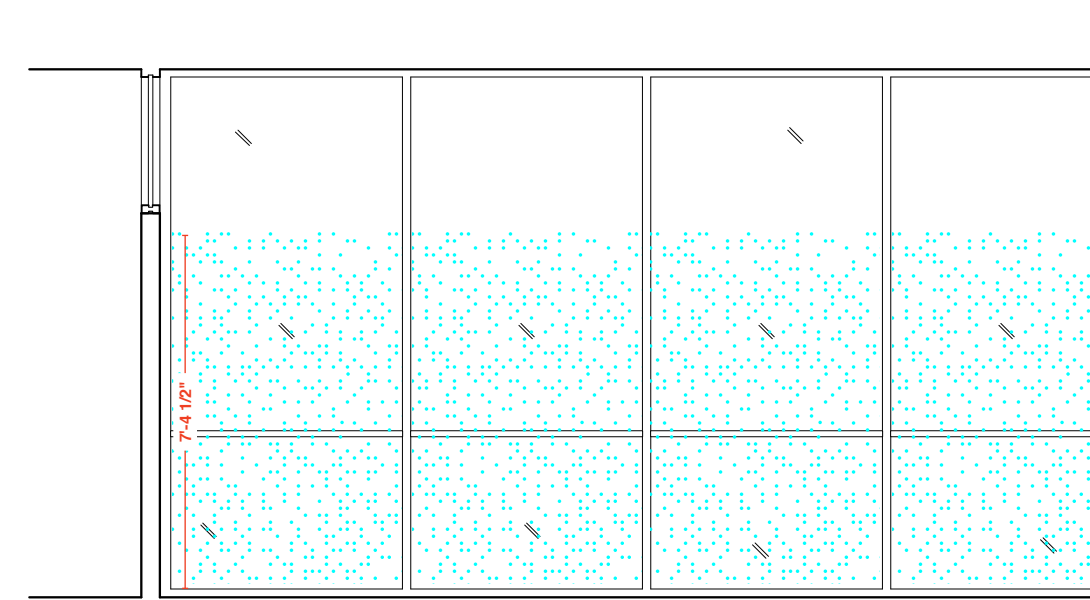

3 101 E. VESTIBULE: NORTH ELEVATION
1/4" = 1'-0"

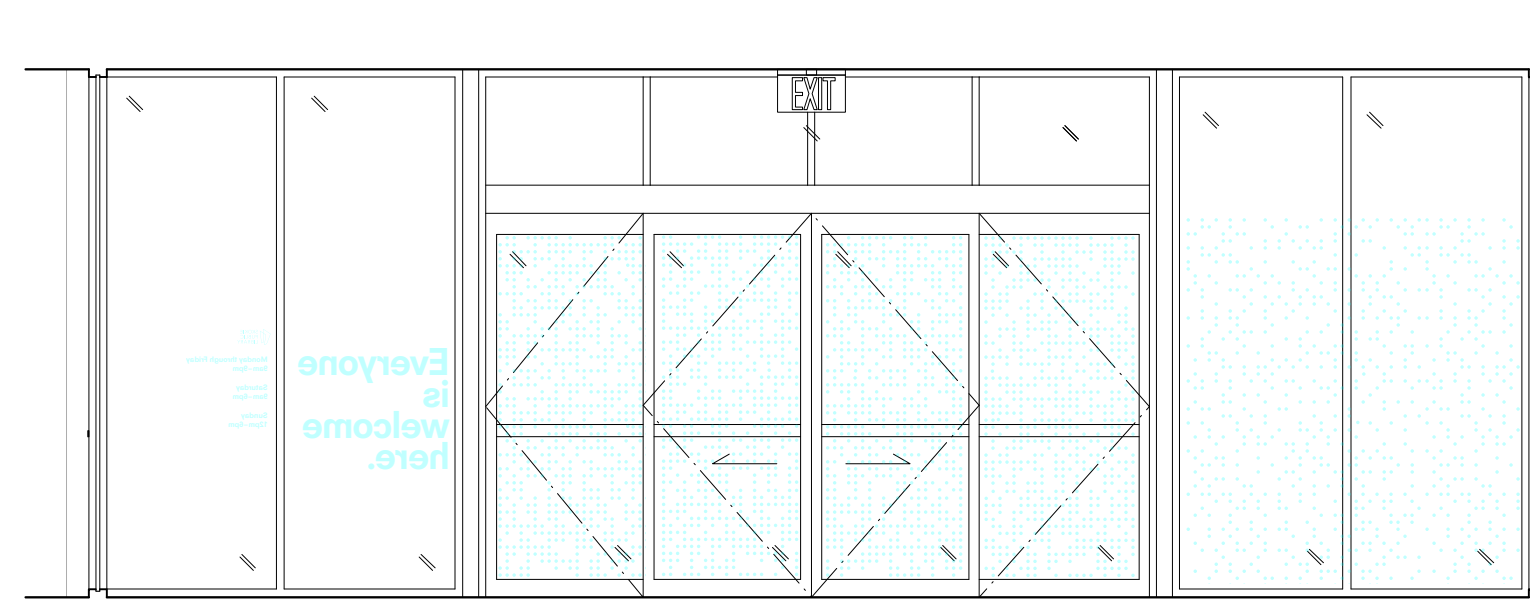

4 101 E. VESTIBULE: EAST ELEVATION
1/4" = 1'-0"

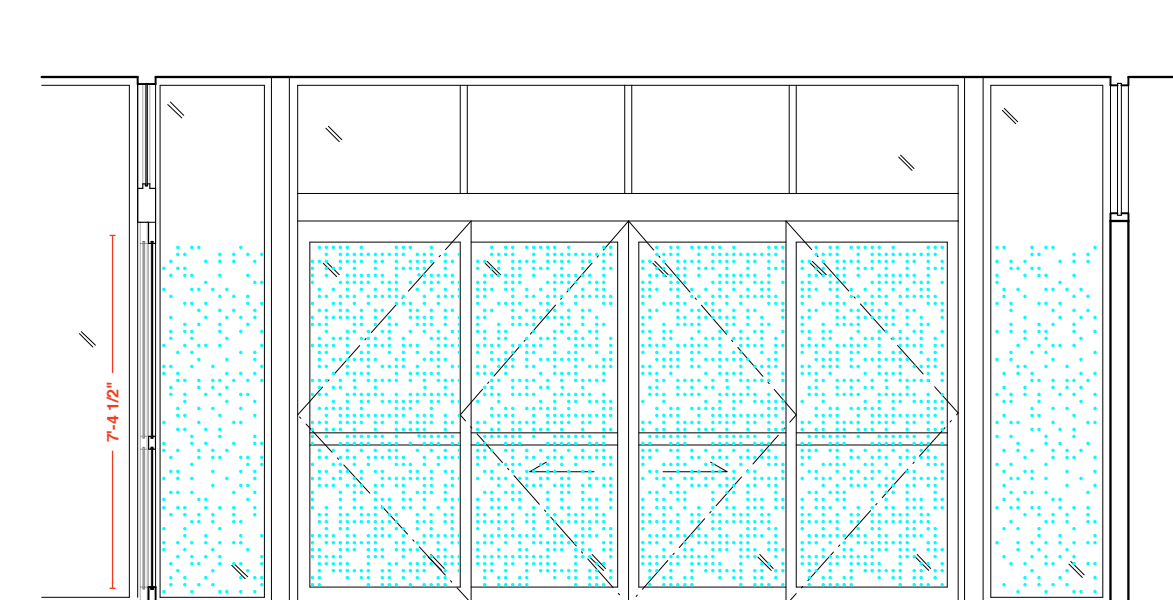

5 101 E. VESTIBULE SOUTH ELEVATION
1/4" = 1'-0"

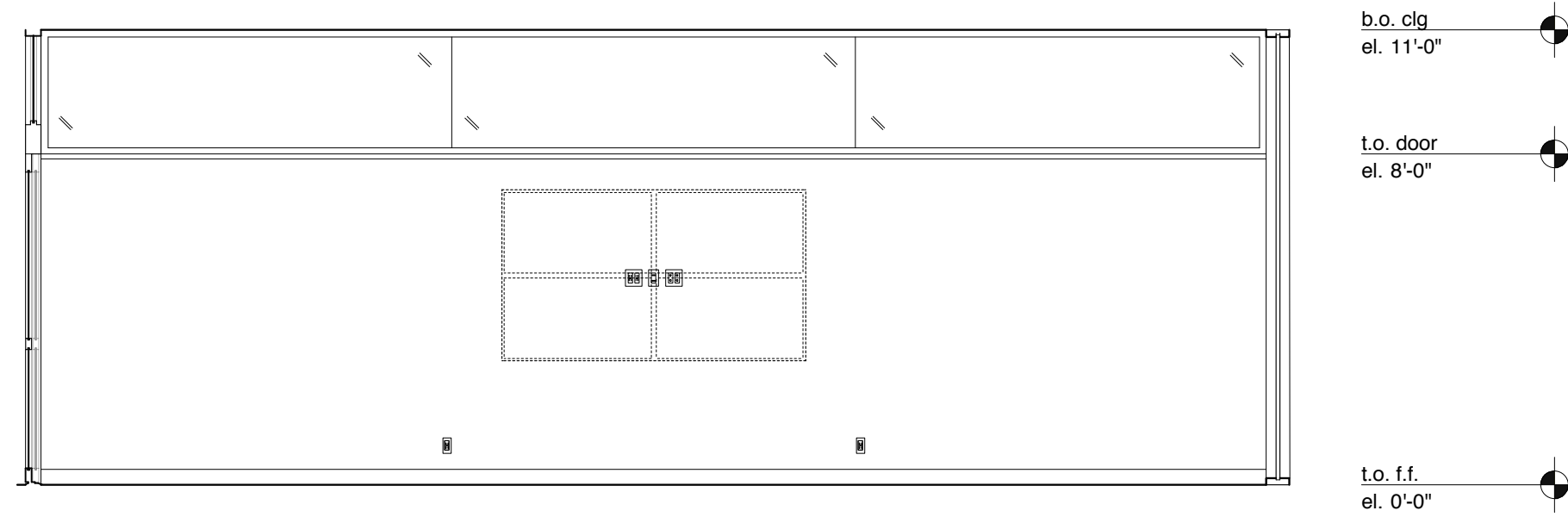

6 101 E. VESTIBULE: WEST ELEVATION
1/4" = 1'-0"

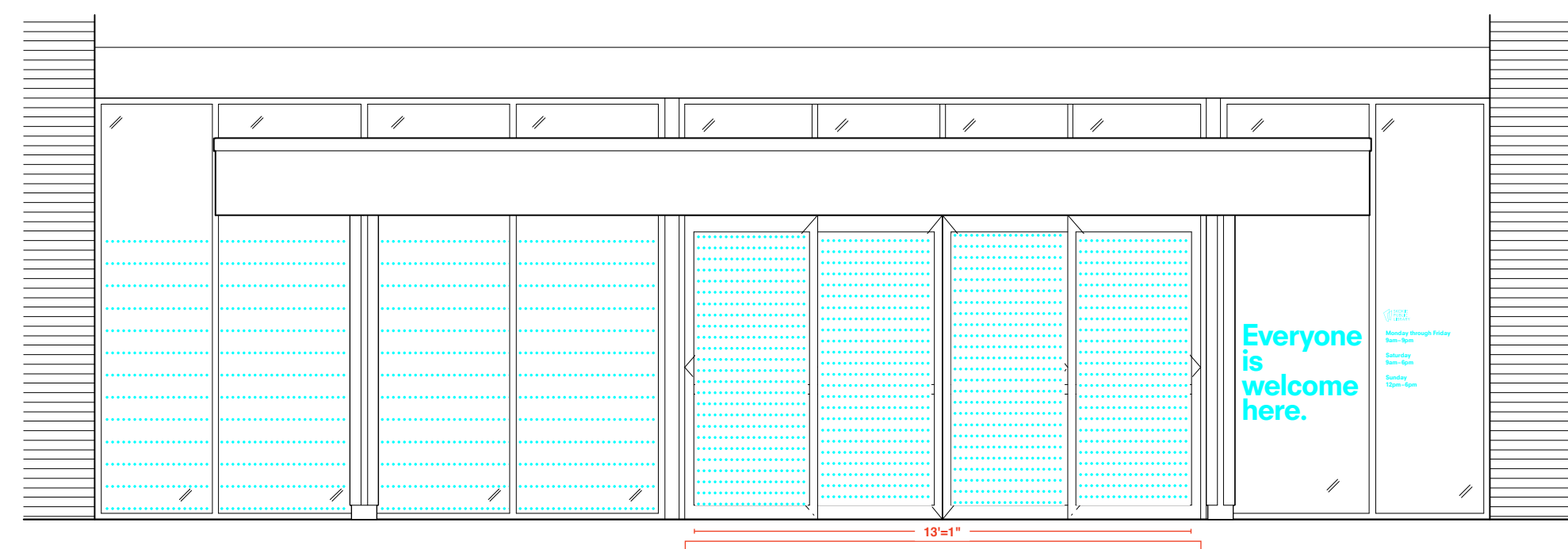

7 WEST ENTRANCE W/ FREESTANDING ENTRY CANOPY
1/4" = 1'-0"

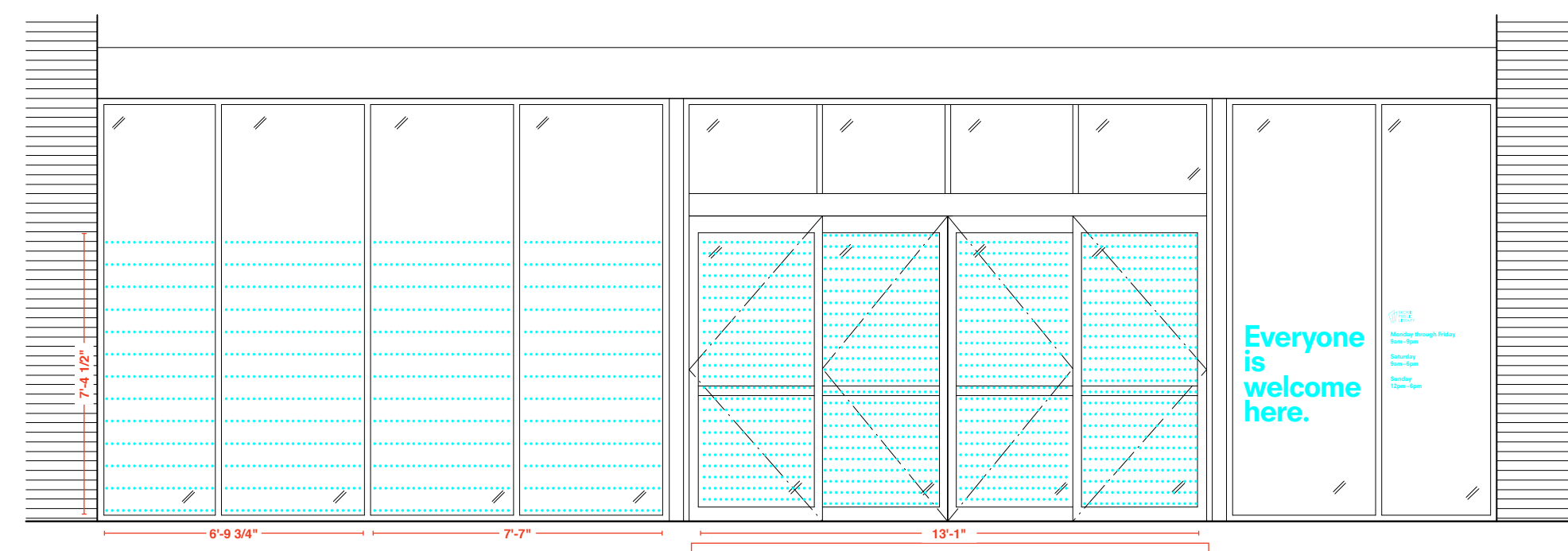

8 WEST ENTRANCE: CANOPY NOT SHOWN
1/4" = 1'-0"

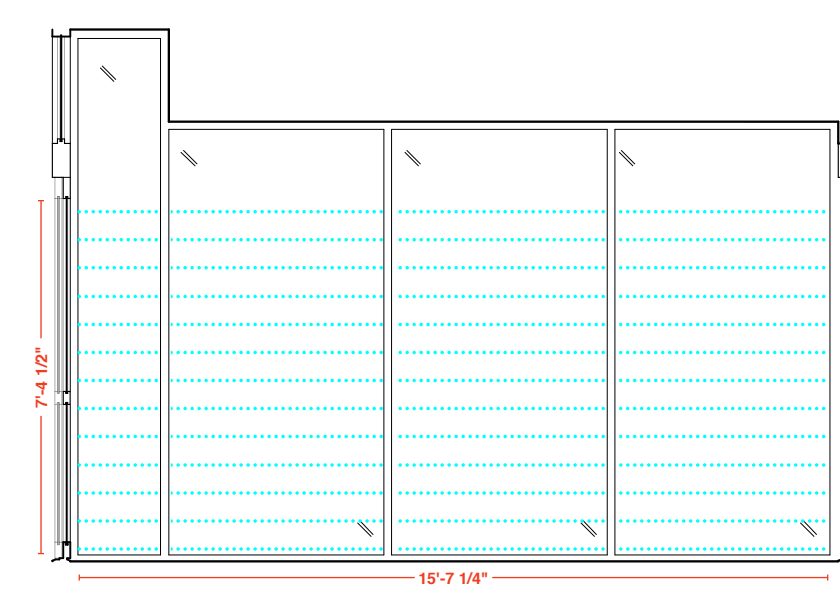

9 143 W. VESTIBULE: NORTH ELEVATION
1/4" = 1'-0"

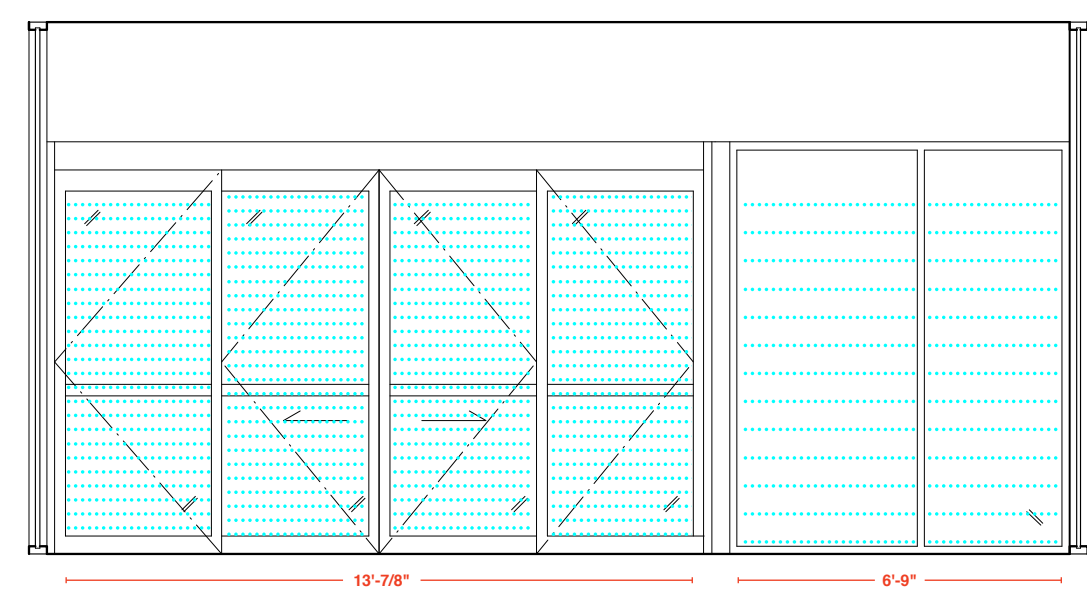

10 143 W. VESTIBULE: EAST ELEVATION
1/4" = 1'-0"

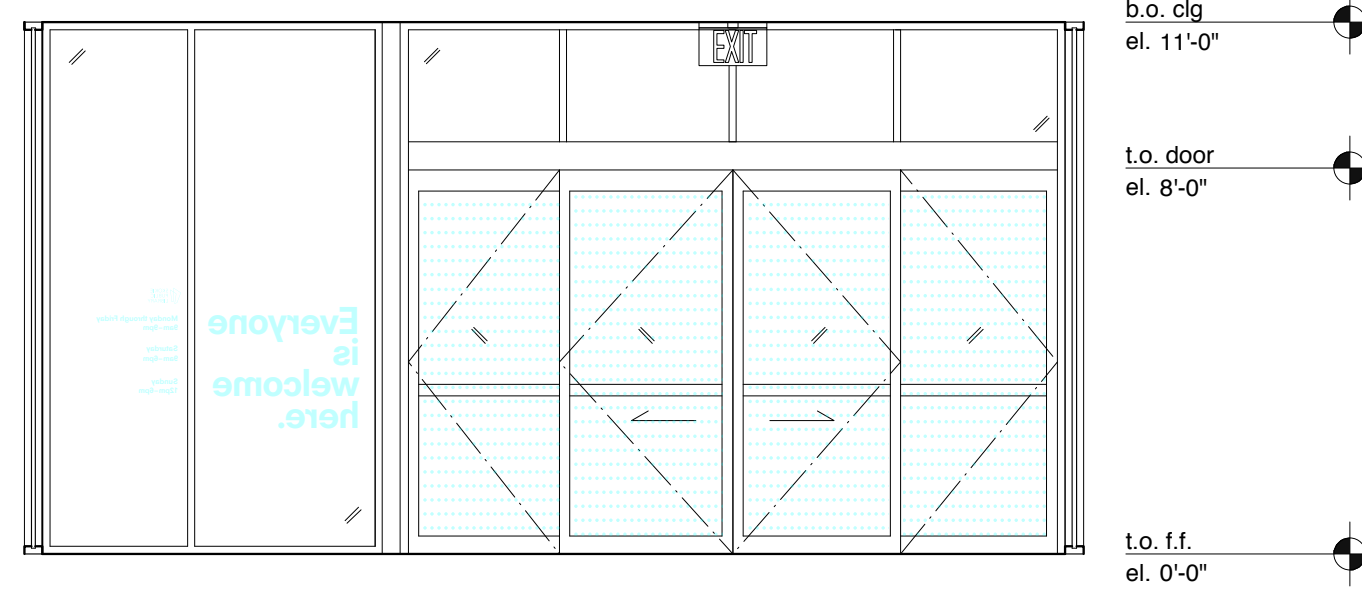

11 143 W. VESTIBULE: WEST ELEVATION
1/4" = 1'-0"

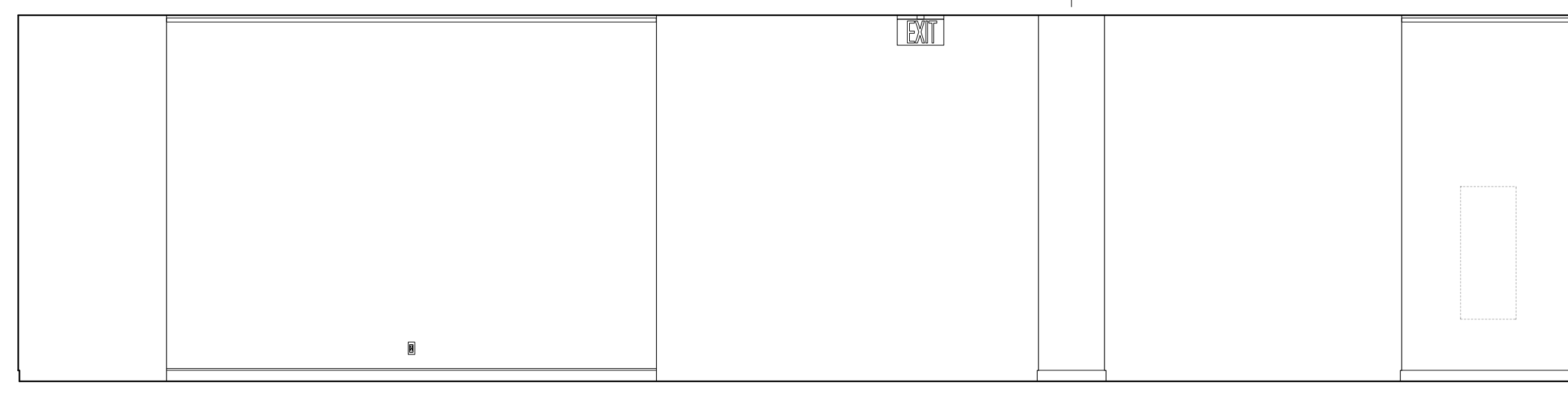

12 104 GALLERY: NORTH ELEVATION
1/4" = 1'-0"

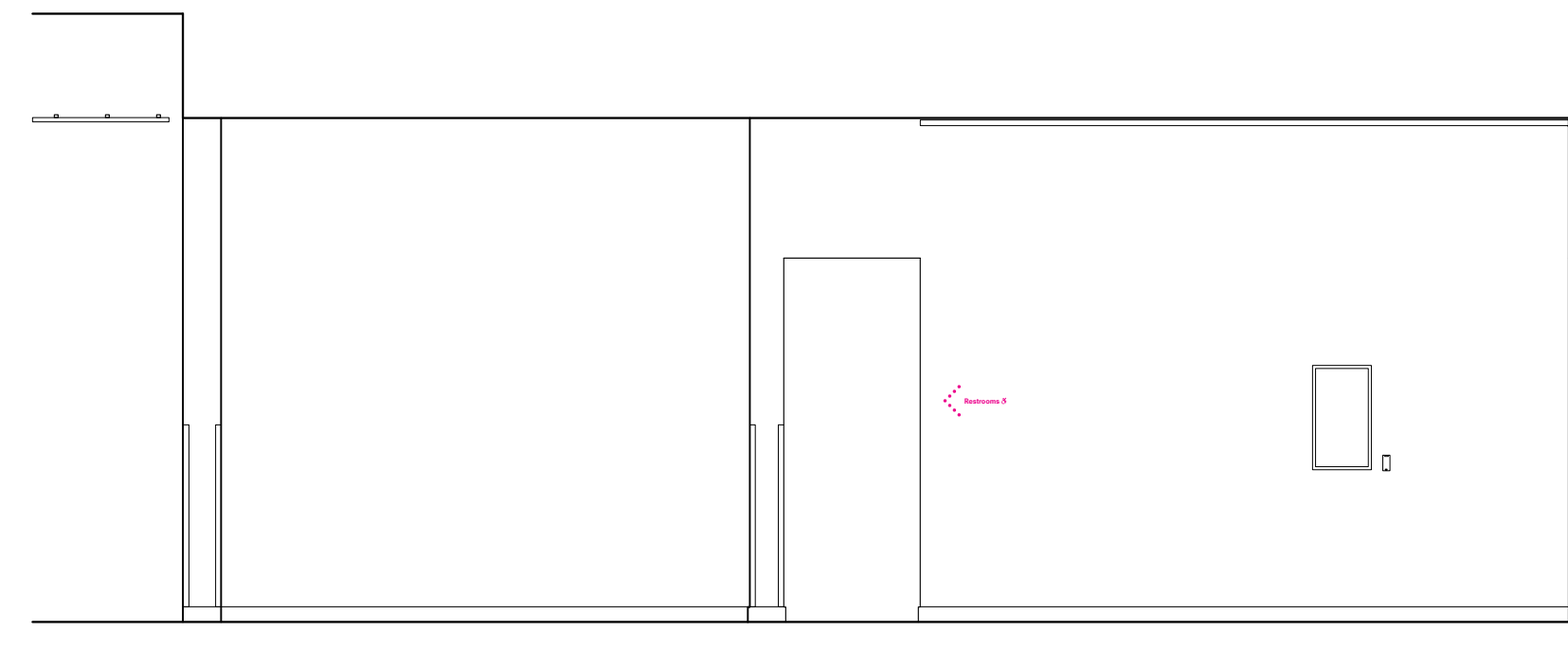

13 104 GALLERY: EAST ELEVATION
1/4" = 1'-0"

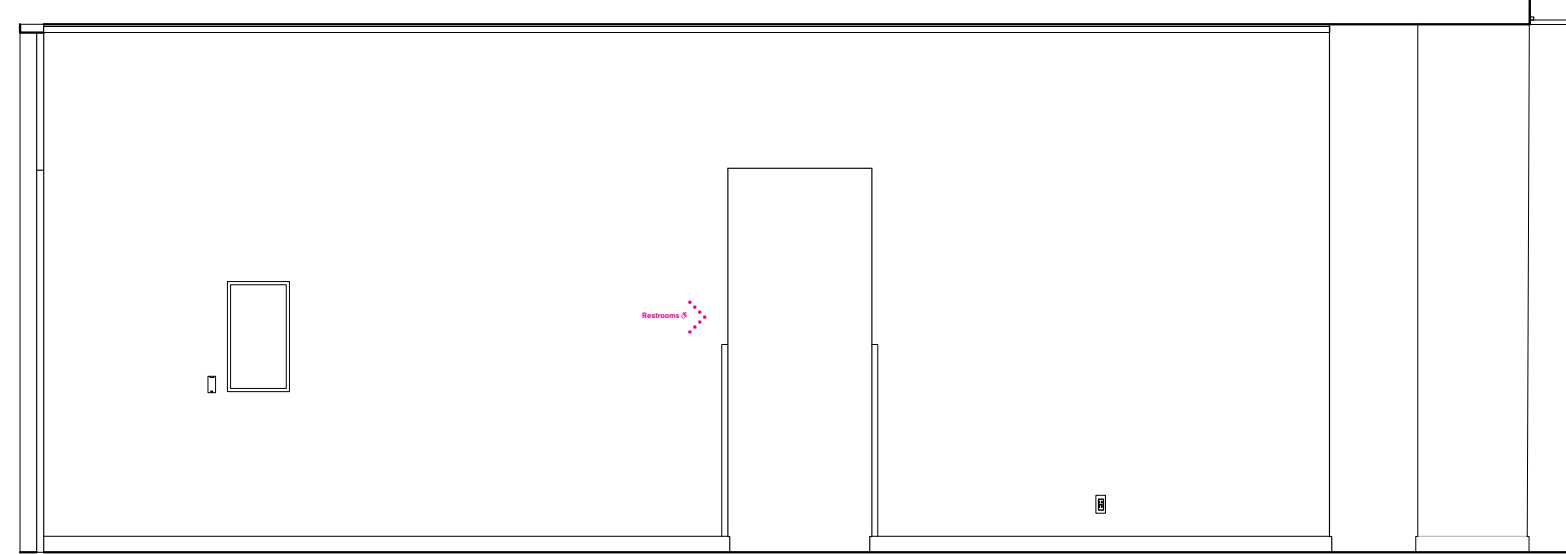

14 104 GALLERY: WEST ELEVATION
1/4" = 1'-0"



15 104 GALLERY: SOUTH ELEVATION
1/4" = 1'-0"

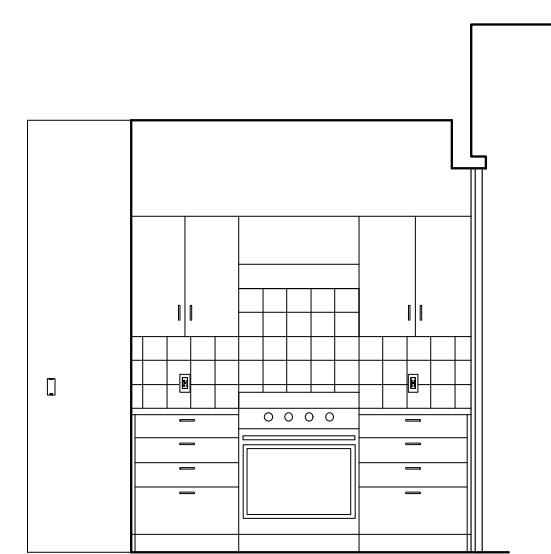

16 107 PANTRY: NORTH ELEVATION
1/4" = 1'-0"

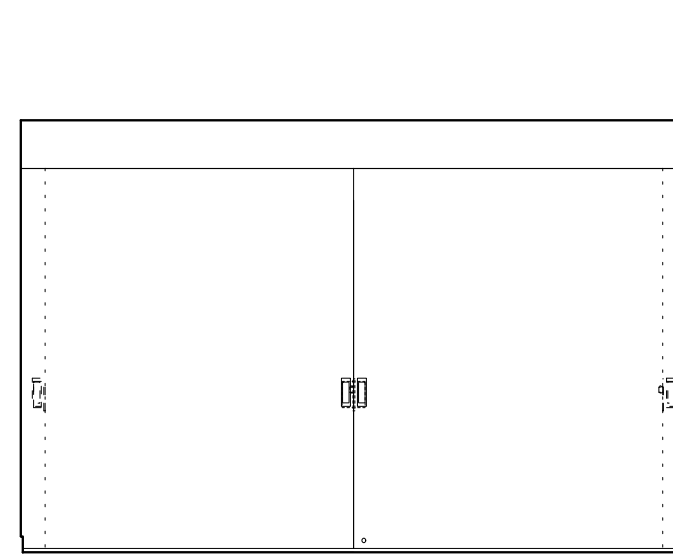

17 107 PANTRY: EAST ELEVATION
1/4" = 1'-0"

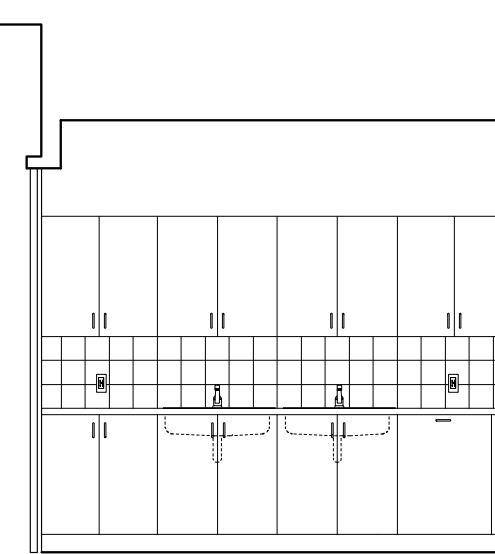

18 107 PANTRY: SOUTH ELEVATION
1/4" = 1'-0"



19 107 PANTRY: WEST ELEVATION
1/4" = 1'-0"

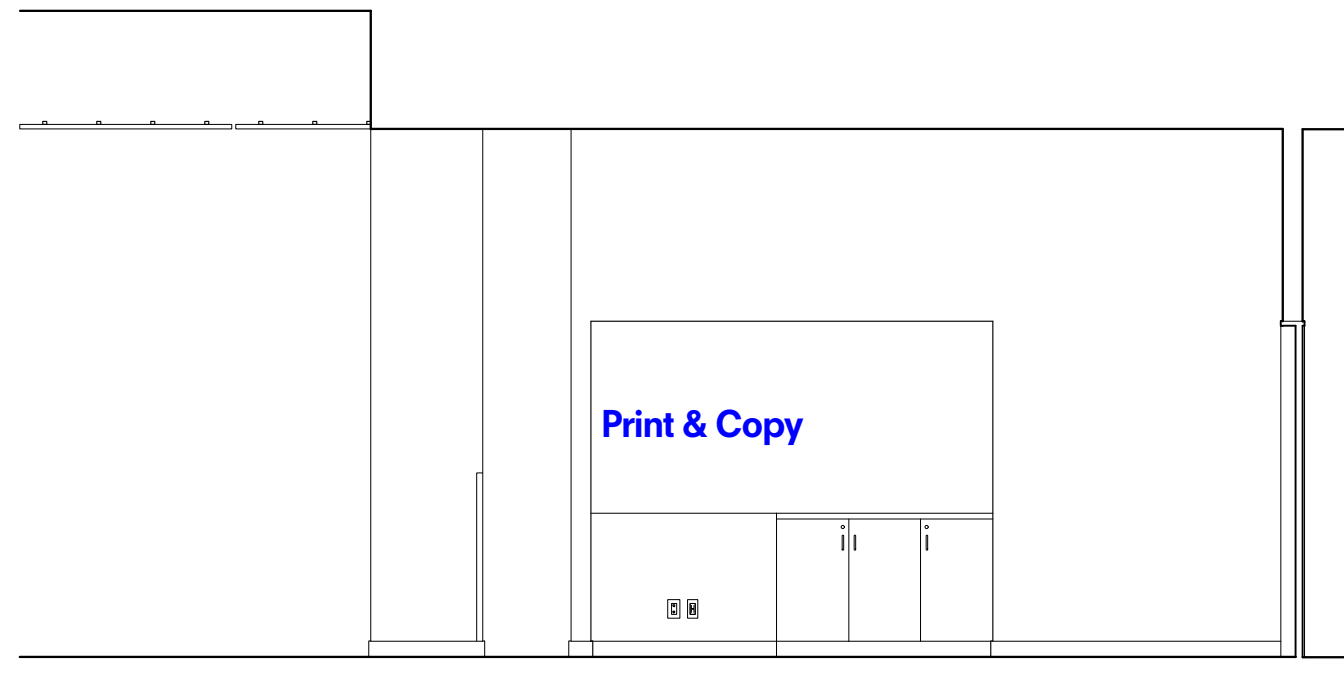

20 112 ELEV. LOBBY EAST ELEVATION
1/4" = 1'-0"

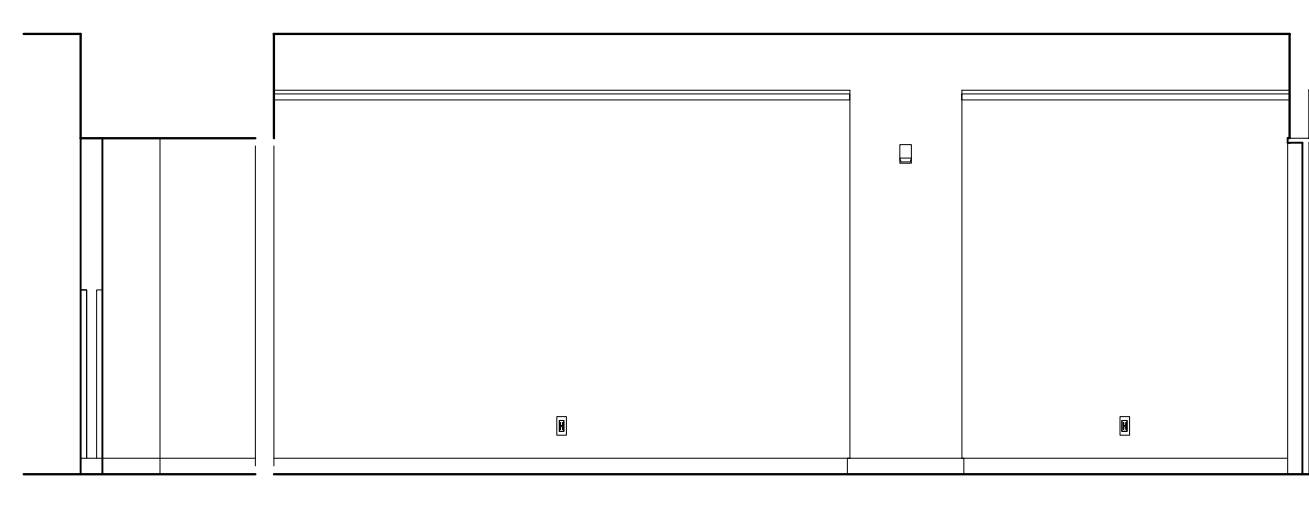

21 114 VESTIBULE: NORTH ELEVATION
1/4" = 1'-0"

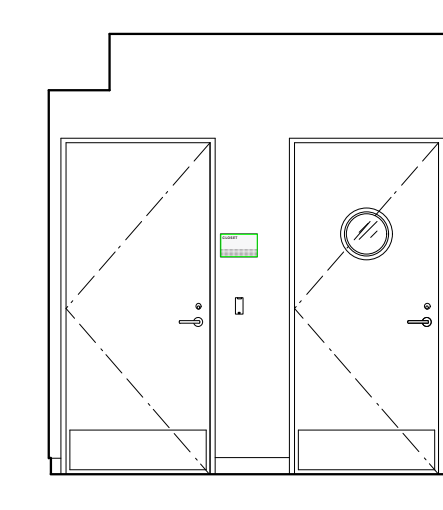

22 114 VESTIBULE: EAST ELEVATION
1/4" = 1'-0"

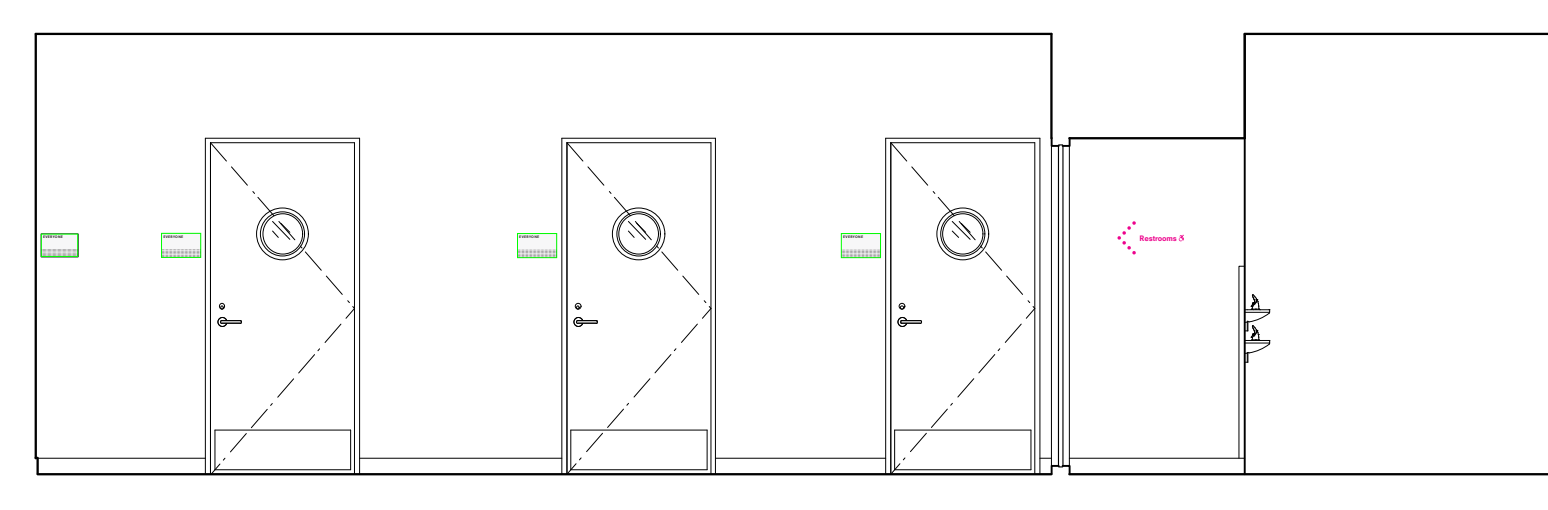

23 114 VESTIBULE: SOUTH ELEVATION
1/4" = 1'-0"

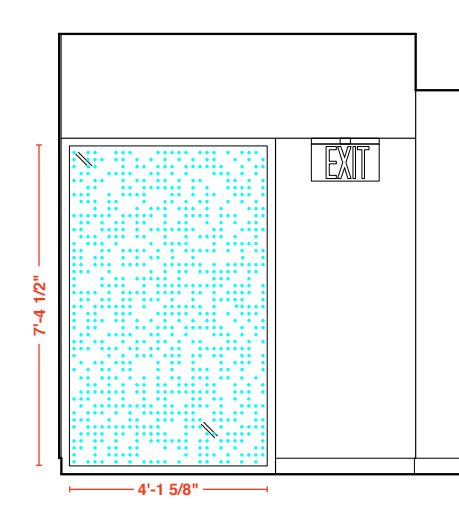

24 114 VESTIBULE: WEST ELEVATION
1/4" = 1'-0"

REVISIONS:	
ISSUE	DATE
ISSUED FOR PRICING	05.04.2019
SCHEMATIC DESIGN	01.16.2019
DESIGN DEVELOPMENT	04.28.2019
50% CD	07.16.2019
BID SET	09.30.2019
ADDENDUM #3	10.15.2019
100% CD	11.21.2019
GENERAL NOTES:	
AT LOCATIONS NOTED 'ADJ. SHELVING', PROVIDE FULL HT ADJ. WALL MTD. SHELVING. PROVIDE 7 SHELVES, 3/4" THICK. PROVIDE BLOCKING AS REQUIRED.	
FOR FLOOR BOX QUANTITIES AND LOCATIONS REFER TO ELECTRICAL PLANS	
AT LOCATIONS NOTED 'FLAT SCREEN', SCREEN SUPPLIED AND INSTALLED BY OWNERS VENDOR. PROVIDE BLOCKING AS REQUIRED. PROVIDE BACKBOXES AS NOTED ON ELECTRICAL PLANS.	
SEE A411 FOR DOOR CASING DETAILS & A611 FOR PANEL DETAILS.	
SIGNAGE KEY	
20% double ht white ink on Linetec optically clear film	
3/16"-thick composite polymer mounted to sheetrock/millwork	
3/16"-thick brushed aluminum mounted to sheetrock/millwork	
Self-adhesive CAD white vinyl	
ADA Room ID Plaques	
PROJECT:	
SKOKIE PUBLIC LIBRARY	
5215 OAKTON STREET SKOKIE, IL 60077	
ARCHITECT:	
ANDREW BERMAN ARCHITECT	
77 CHAMBERS STREET NEW YORK, NY 10007 P 212 226 5998	
MEP ENGINEER	
WMA CONSULTING ENGINEERS	
815 SOUTH WABASH AVENUE CHICAGO, IL 60605 P 312 870 5104	
STRUCTURAL ENGINEER	
THE STRUCTURAL GROUP	
707 LAKE COOK ROAD, SUITE 300 DEERFIELD, IL 60015 P 847 562 1977	
LIGHTING DESIGNER	
SCHULER SHOOK	
750 NORTH ORLEANS, SUITE 400 CHICAGO, IL 60654 P 312 374 4395	
ACOUSTICAL CONSULTANT	
THRESHOLD ACOUSTICS LLC	
141 WEST JACKSON BLVD, SUITE 2080 CHICAGO, IL 60604 P 312 386 1400	
GRAPHICS & WAYFINDING	
NEIL DONNELLY STUDIO	
603 BERGEN STREET, 201 BROOKLYN, NY 11238 P 917 373 7471	
SHEET TITLE:	
INTERIOR ELEVATIONS FIRST FLOOR	
SCALE: 1/4" = 1'-0"	DATE: 11.21.2019
DRAWN: HB	CHECKED:
SEAL:	SHEET NO.:
A-512.00	
COPYRIGHT © ANDREW BERMAN ARCHITECT	

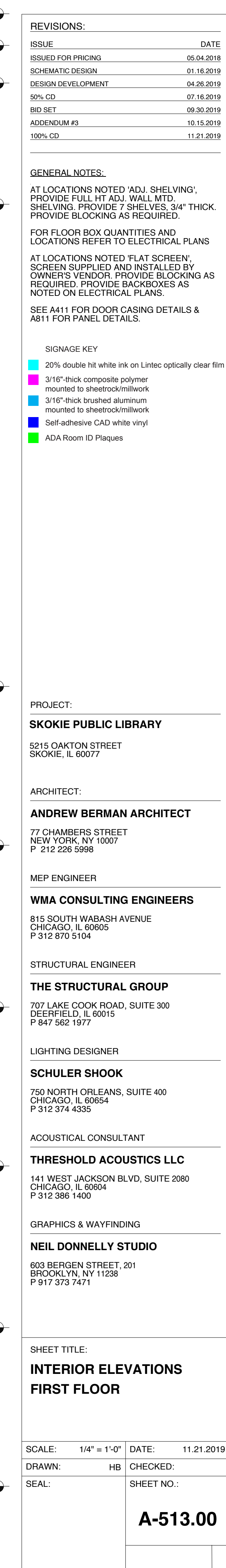

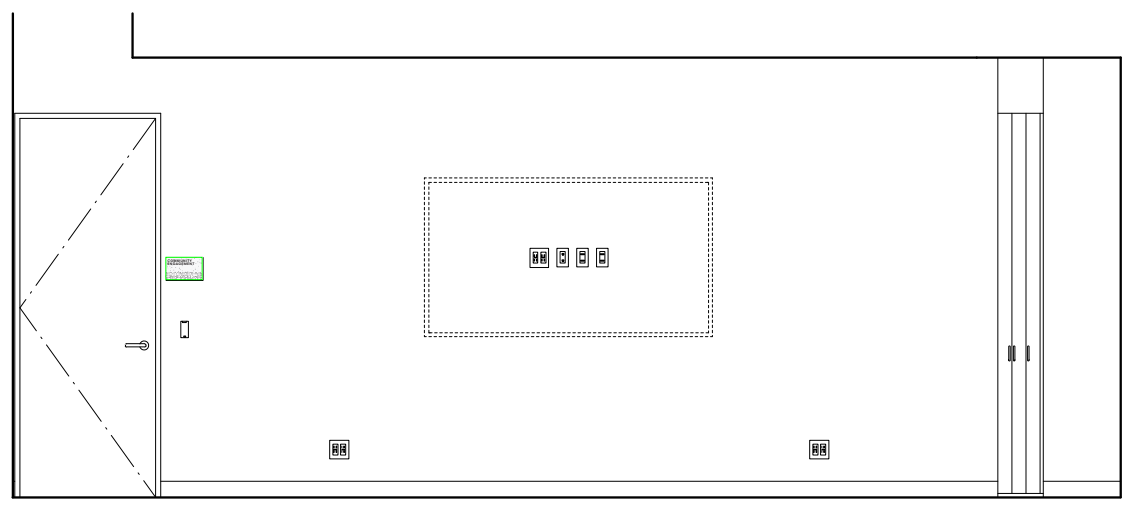

1 146 BD ROOM: NORTH ELEVATION
1/4" = 1'-0"

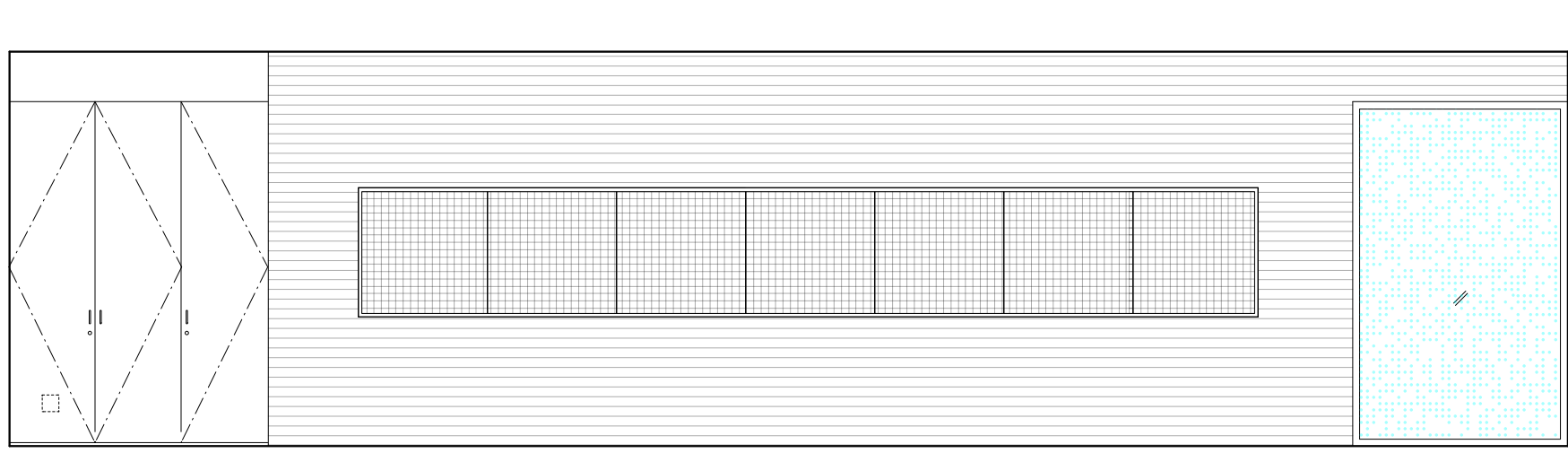

2 146 BD ROOM: EAST ELEVATION
1/4" = 1'-0"

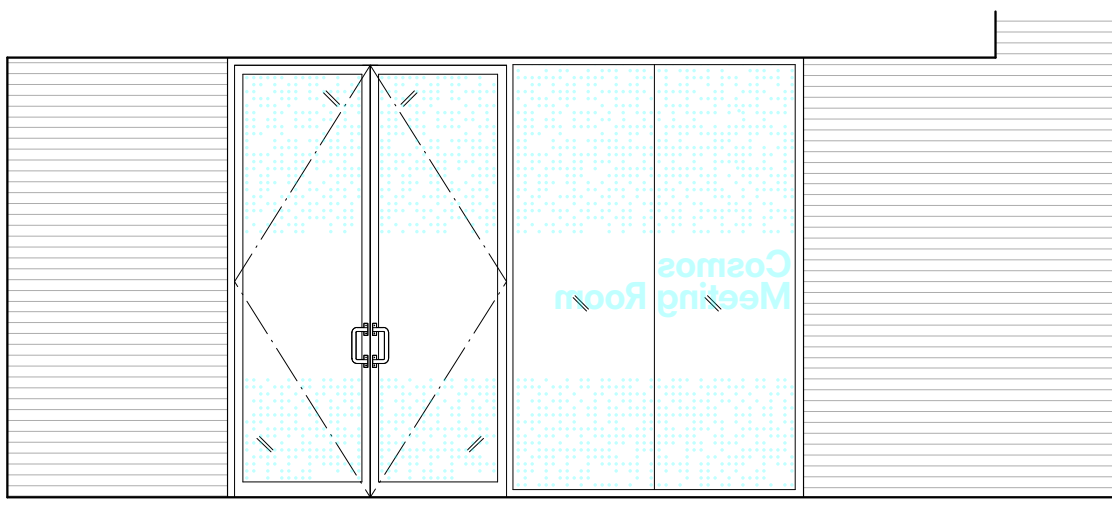

3 146 BD ROOM: SOUTH ELEVATION
1/4" = 1'-0"

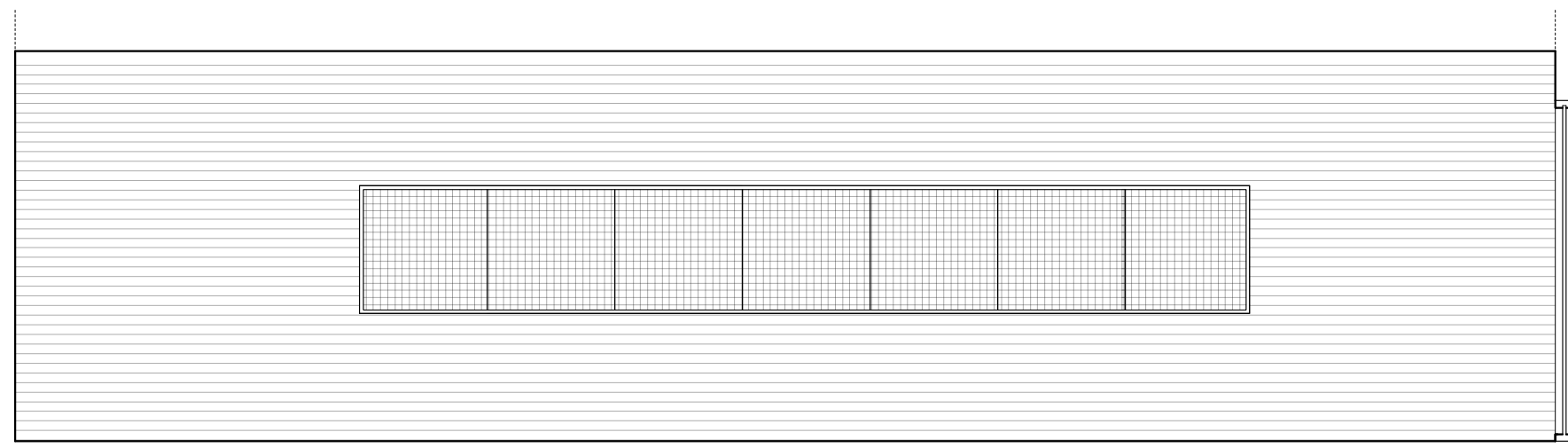

4 146 BD ROOM: WEST ELEVATION
1/4" = 1'-0"

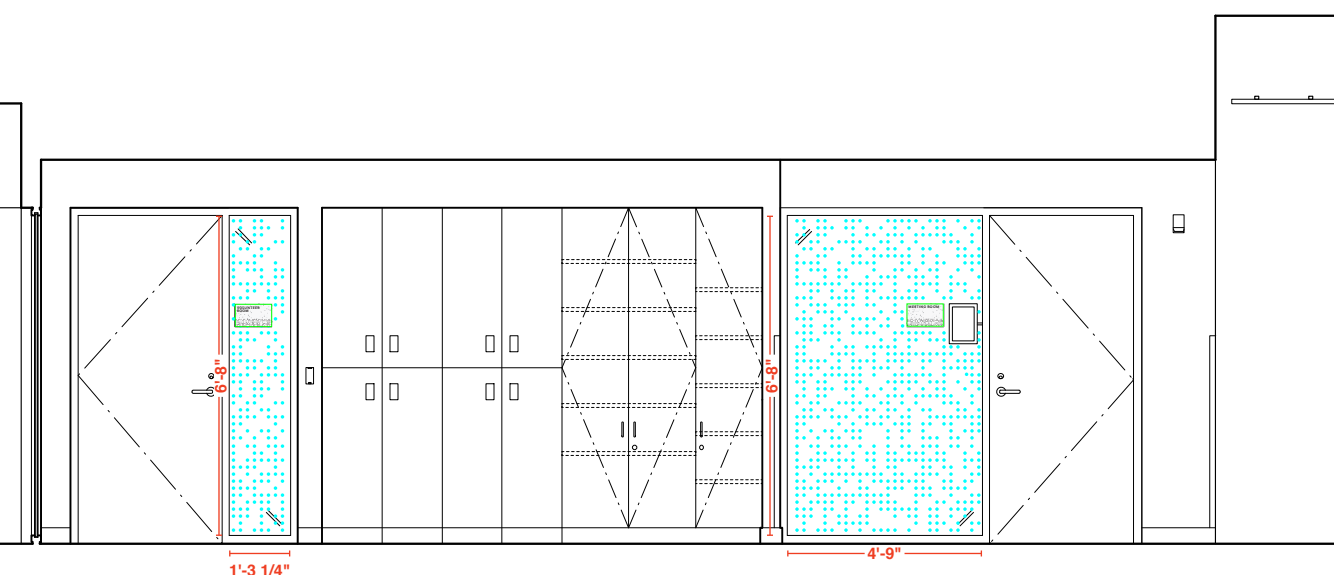

5 147 VESTIBULE: EAST ELEVATION
1/4" = 1'-0"

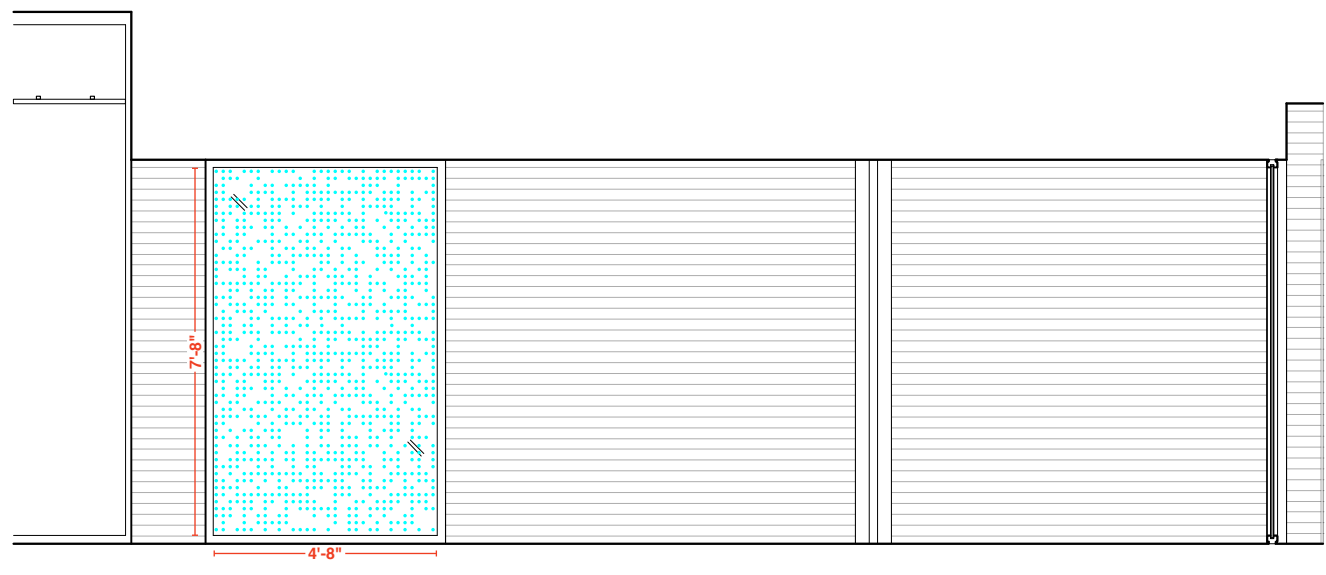

6 147 VESTIBULE: WEST ELEVATION
1/4" = 1'-0"

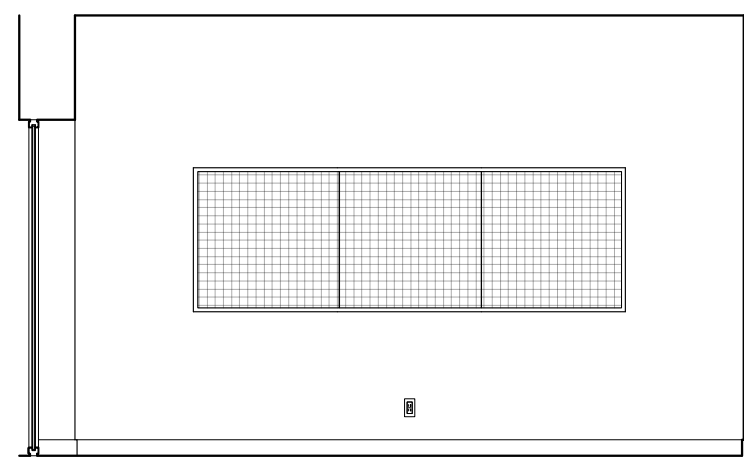

7 148 MEETING RM: NORTH ELEVATION
1/4" = 1'-0"

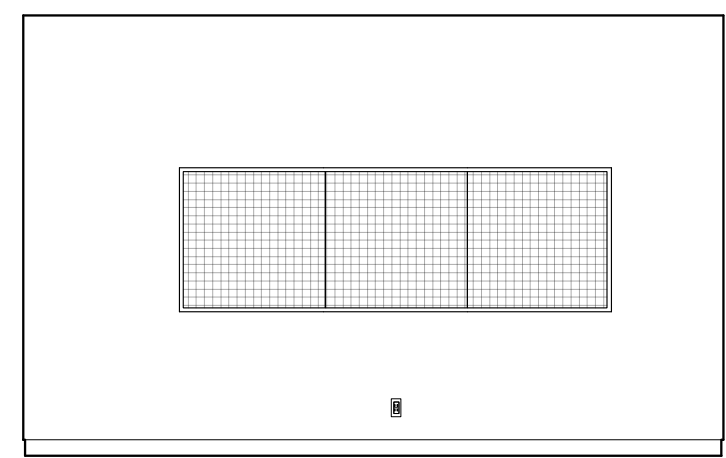

8 148 MEETING RM: EAST ELEVATION
1/4" = 1'-0"

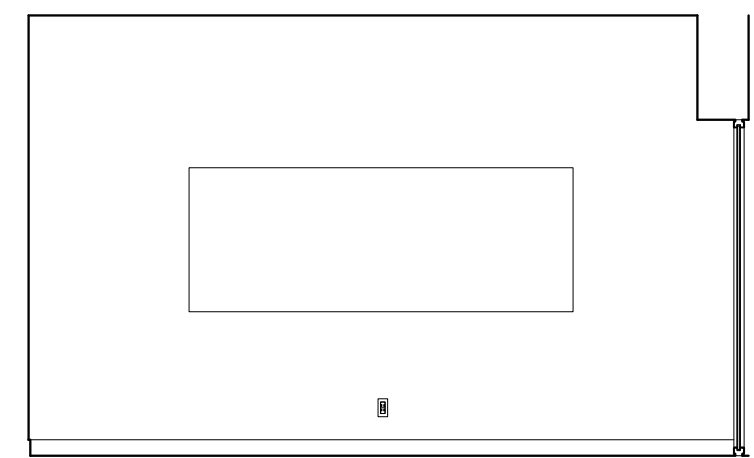

9 148 MEETING RM: SOUTH ELEVATION
1/4" = 1'-0"

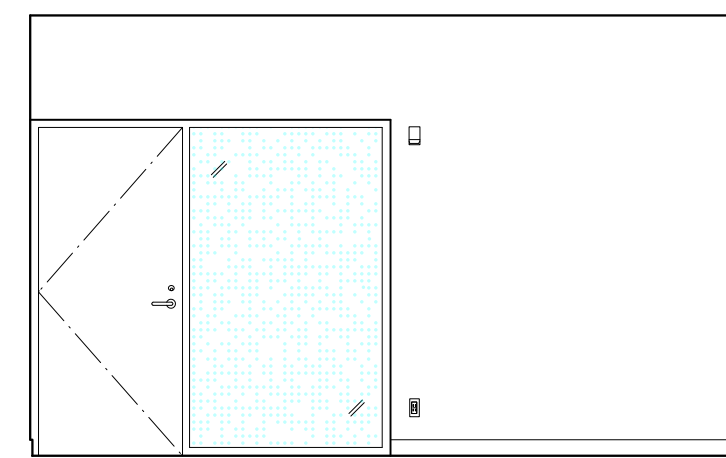

10 148 MEETING RM: WEST ELEVATION
1/4" = 1'-0"

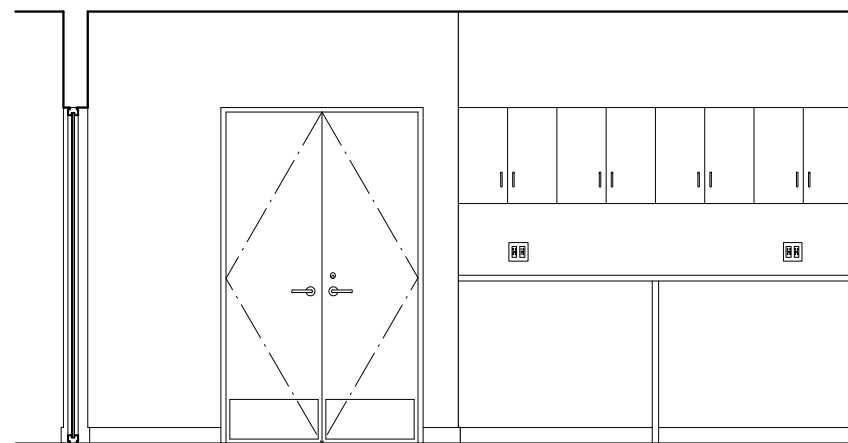

11 149 VOLUNTEER RM: NORTH ELEVATION
1/4" = 1'-0"

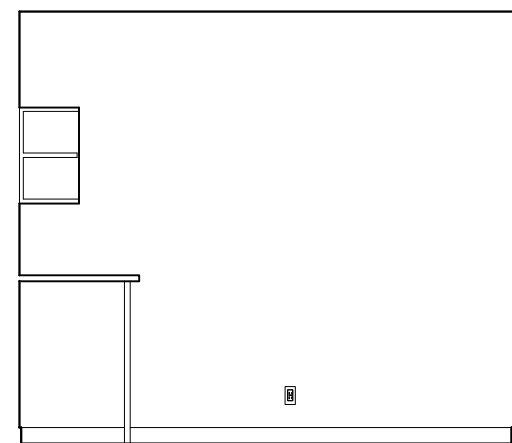

12 149 VOLUNTEER RM: EAST ELEVATION
1/4" = 1'-0"

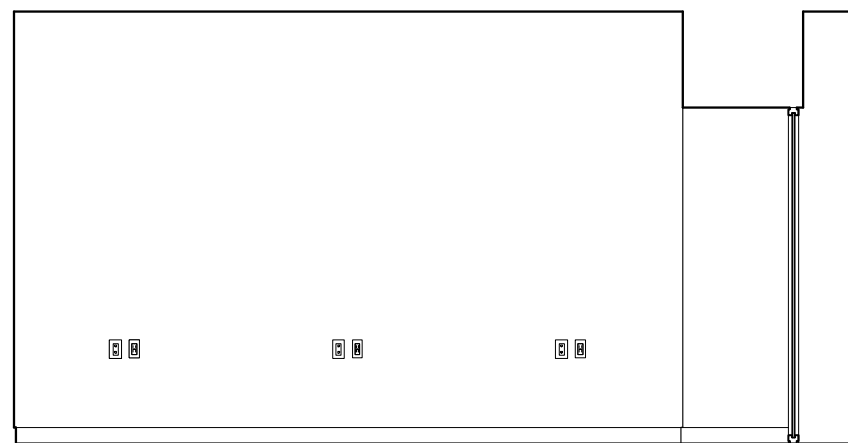

13 149 VOLUNTEER RM: SOUTH ELEVATION
1/4" = 1'-0"

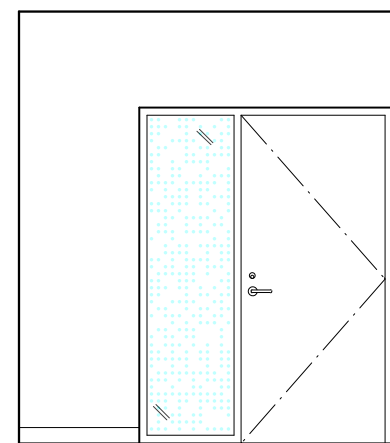

14 149 VOLUNTEER RM: WEST ELEVATION
1/4" = 1'-0"

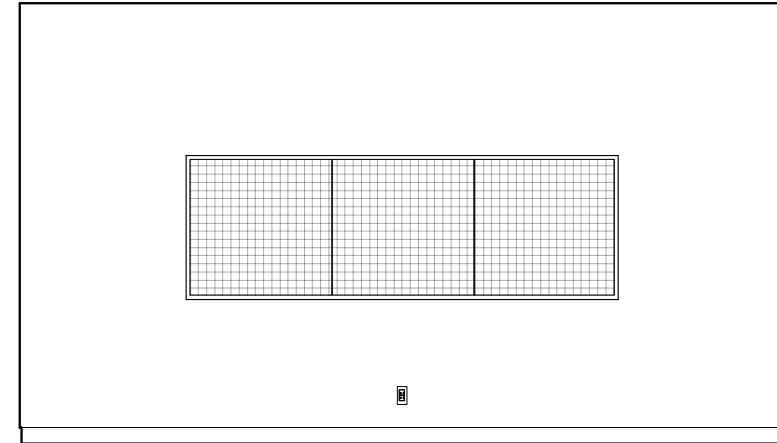

15 150 MEETING RM: NORTH ELEVATION
1/4" = 1'-0"

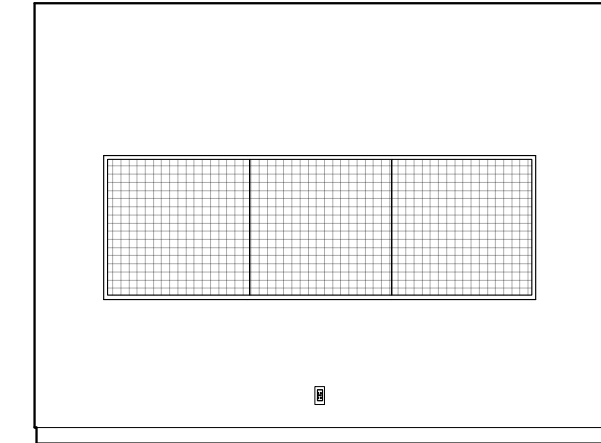

16 150 MEETING RM: EAST ELEVATION
1/4" = 1'-0"

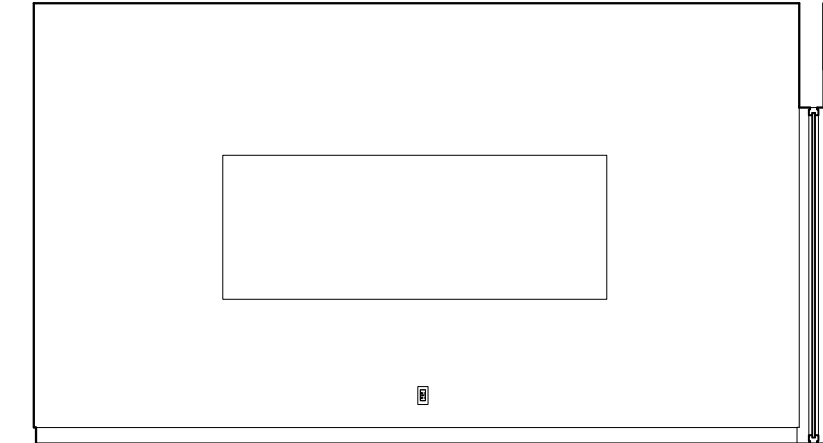

17 150 MEETING RM: SOUTH ELEVATION
1/4" = 1'-0"

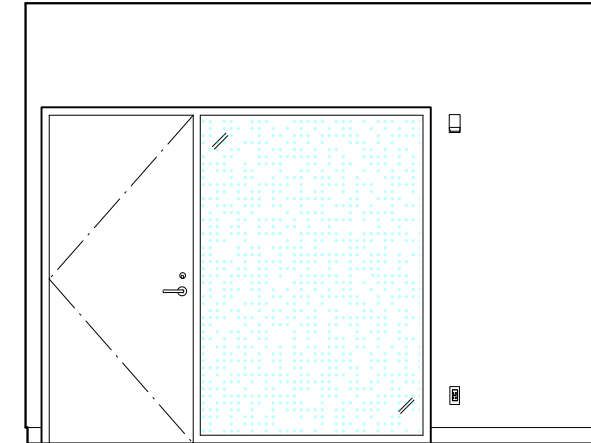

18 150 MEETING RM: WEST ELEVATION
1/4" = 1'-0"

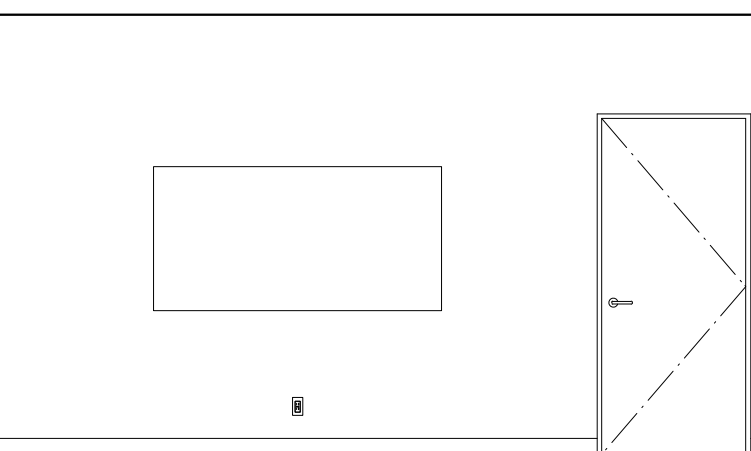

19 151 CE OFFICE 1: NORTH ELEVATION
1/4" = 1'-0"

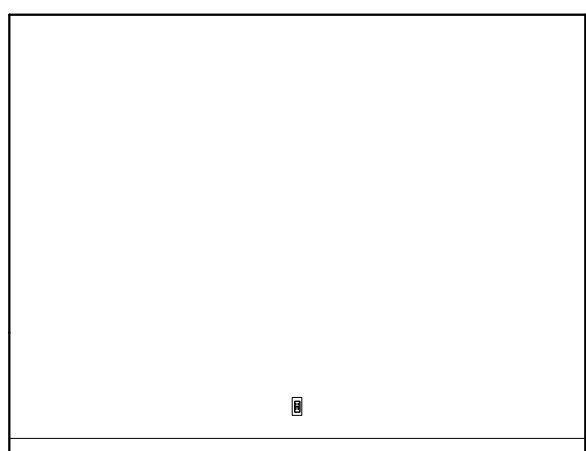

20 151 CE OFFICE 1: EAST ELEVATION
1/4" = 1'-0"

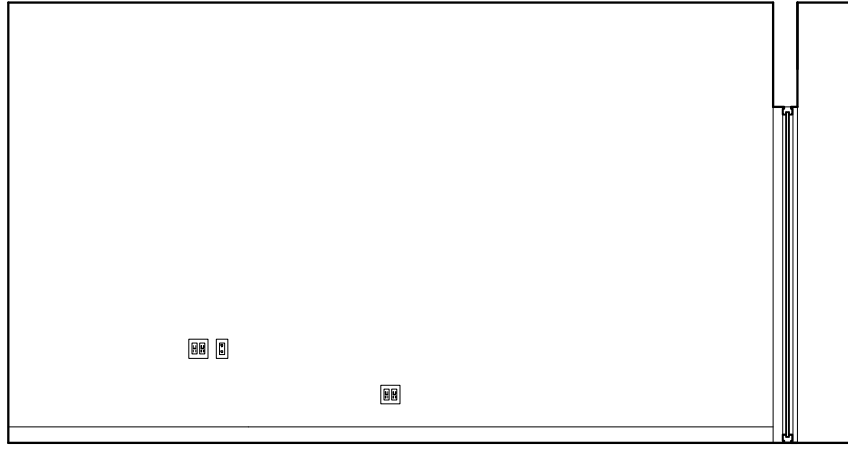

21 151 CE OFFICE 1: SOUTH ELEVATION
1/4" = 1'-0"

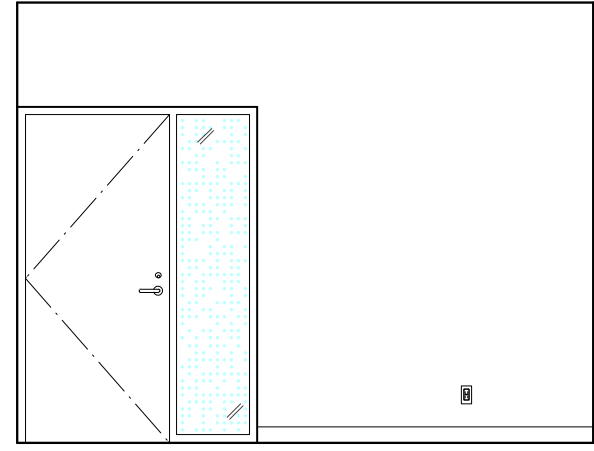

22 151 CE OFFICE 1: WEST ELEVATION
1/4" = 1'-0"

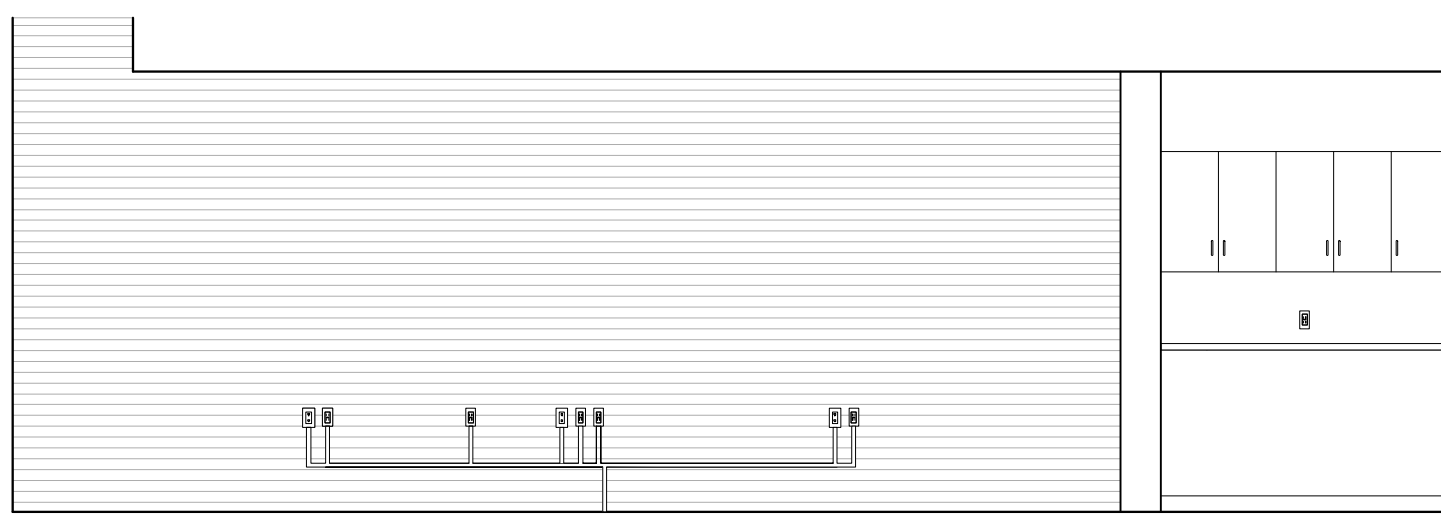

23 153 C.E. OFFICE 3: NORTH ELEVATION
1/4" = 1'-0"

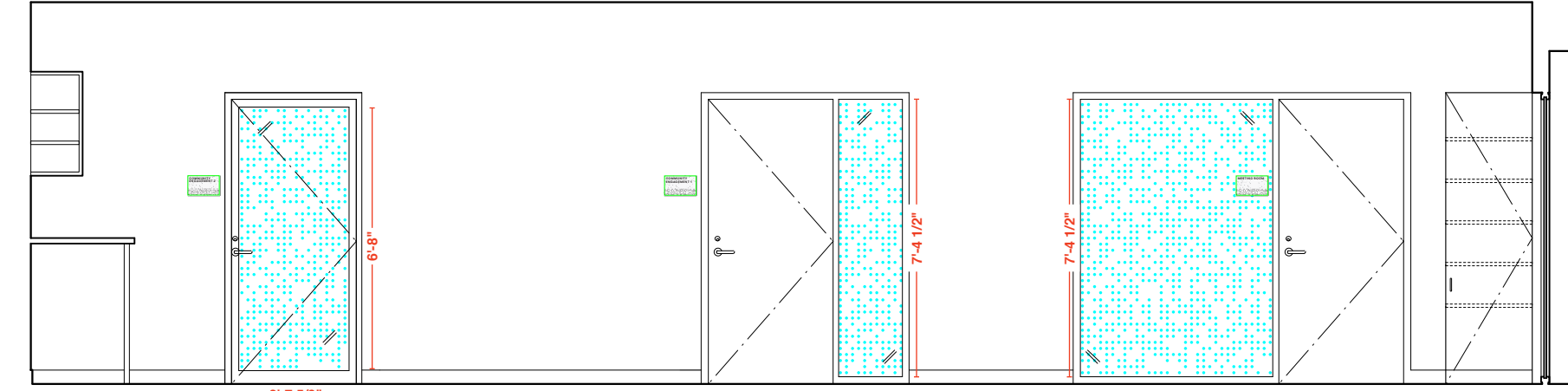

24 153 C.E. OFFICE 3: EAST ELEVATION
1/4" = 1'-0"

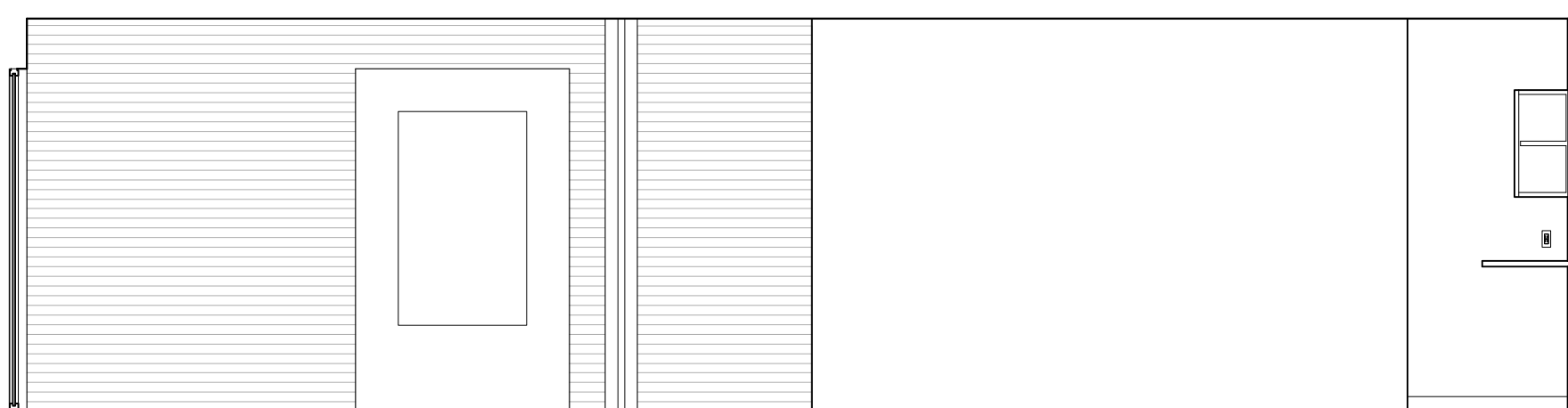

25 153 C.E. OFFICE 3: WEST ELEVATION
1/4" = 1'-0"

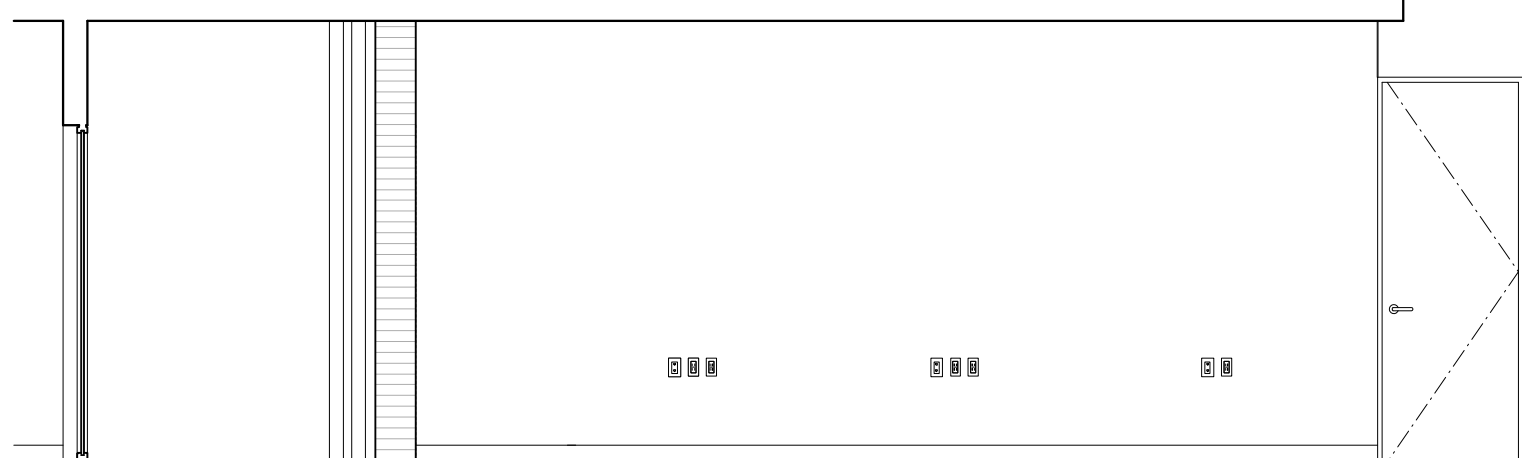

26 153 C.E. OFFICE 3: SOUTH ELEVATION
1/4" = 1'-0"

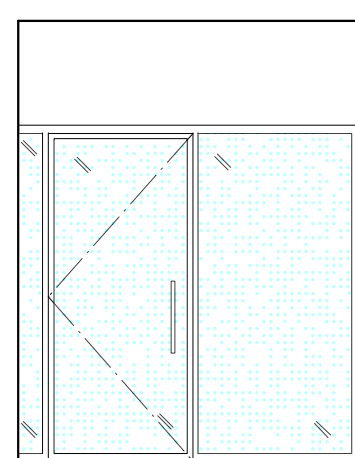

27 CW 159/160/161 TYP: NORTH ELEVATION
1/4" = 1'-0"

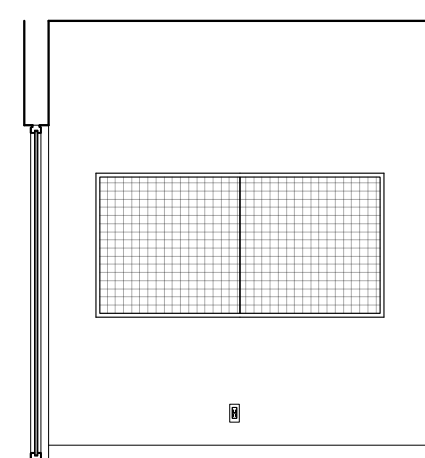

28 CW 159/160/161 TYP: EAST ELEVATION
1/4" = 1'-0"

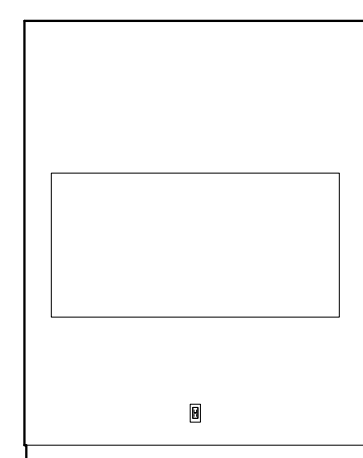

29 CW 159/160/161 TYP: SOUTH ELEVATION
1/4" = 1'-0"

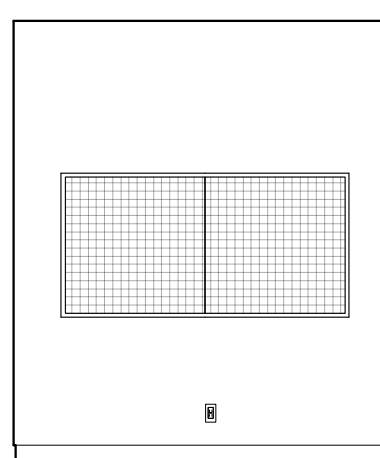

30 CW 159/160/161 TYP: WEST ELEVATION
1/4" = 1'-0"

b.o. clg
el. 9'-2"

t.o. f.f.
el. 0'-0"

b.o. clg
el. 9'-0"

t.o. f.f.
el. 0'-0"

b.o. clg
el. 9'-0"

t.o. f.f.
el. 0'-0"

b.o. clg
el. 9'-0"

t.o. f.f.
el. 0'-0"

b.o. clg
el. 9'-2"

t.o. f.f.
el. 0'-0"

REVISIONS:	
ISSUE	DATE
ISSUED FOR PRICING	05.04.2019
SCHEMATIC DESIGN	01.19.2019
DESIGN DEVELOPMENT	04.28.2019
50% CD	07.16.2019
BID SET	09.30.2019
ADDENDUM #3	10.15.2019
100% CD	11.21.2019
GENERAL NOTES:	
AT LOCATIONS NOTED 'ADJ. SHELVING', PROVIDE FULL HT ADJ. WALL MTD. SHELVING. PROVIDE 7 SHELVES, 3/4" THICK. PROVIDE BLOCKING AS REQUIRED.	
FOR FLOOR BOX QUANTITIES AND LOCATIONS REFER TO ELECTRICAL PLANS	
AT LOCATIONS NOTED 'FLAT SCREEN', SCREEN SUPPLIED AND INSTALLED BY OWNERS VENDOR. PROVIDE BLOCKING AS REQUIRED. PROVIDE BACKBOXES AS NOTED ON ELECTRICAL PLANS.	
SEE A411 FOR DOOR CASING DETAILS & A811 FOR PANEL DETAILS.	
SIGNAGE KEY	
20% double hit white ink on Linetec optically clear film	
3/16"-thick composite polymer mounted to sheetrock/millwork	
3/16"-thick brushed aluminum mounted to sheetrock/millwork	
Self-adhesive CAD white vinyl	
ADA Room ID Plaques	
PROJECT:	
SKOKIE PUBLIC LIBRARY	
5215 OAKTON STREET SKOKIE, IL 60077	
ARCHITECT:	
ANDREW BERMAN ARCHITECT	
77 CHAMBERS STREET NEW YORK, NY 10007 P 212 226 5998	
MEP ENGINEER	
WMA CONSULTING ENGINEERS	
815 SOUTH WABASH AVENUE CHICAGO, IL 60605 P 312 870 5104	
STRUCTURAL ENGINEER	
THE STRUCTURAL GROUP	
707 LAKE COOK ROAD, SUITE 300 DEERFIELD, IL 60015 P 847 562 1977	
LIGHTING DESIGNER	
SCHULER SHOOK	
750 NORTH ORLEANS, SUITE 400 CHICAGO, IL 60654 P 312 374 4395	
ACOUSTICAL CONSULTANT	
THRESHOLD ACOUSTICS LLC	
141 WEST JACKSON BLVD, SUITE 2080 CHICAGO, IL 60604 P 312 386 1400	
GRAPHICS & WAYFINDING	
NEIL DONNELLY STUDIO	
603 BERGEN STREET, 201 BROOKLYN, NY 11238 P 917 373 7471	
SHEET TITLE:	
INTERIOR ELEVATIONS FIRST FLOOR	
SCALE: 1/4" = 1'-0"	DATE: 12.03.2019
DRAWN: HB	CHECKED:
SEAL:	SHEET NO.:
A-514.00	
COPYRIGHT © ANDREW BERMAN ARCHITECT	

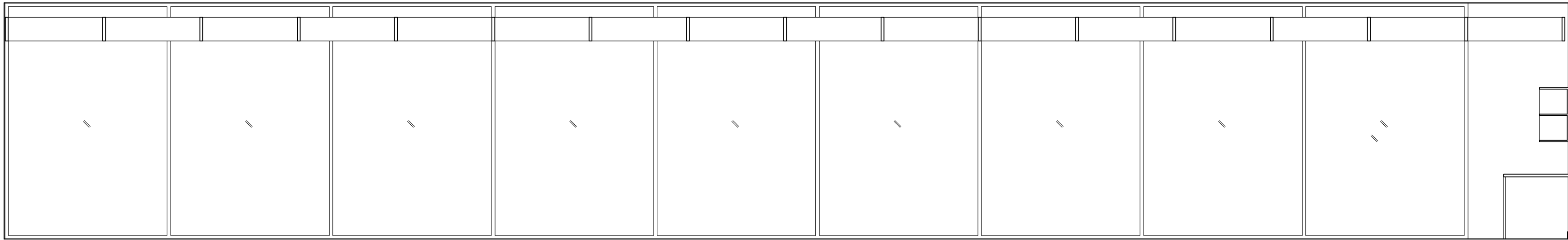

1 156 YOUNG ADULT NORTH ELEVATION
1/4" = 1'-0"

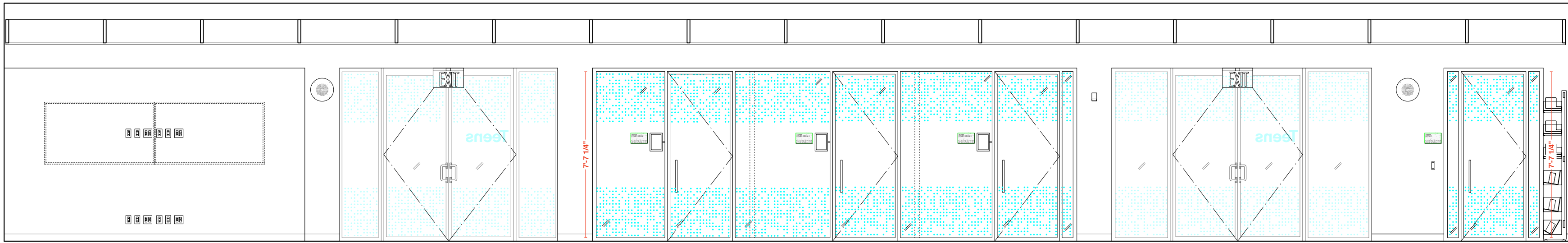

4 156 YOUNG ADULT SOUTH ELEVATION
1/4" = 1'-0"

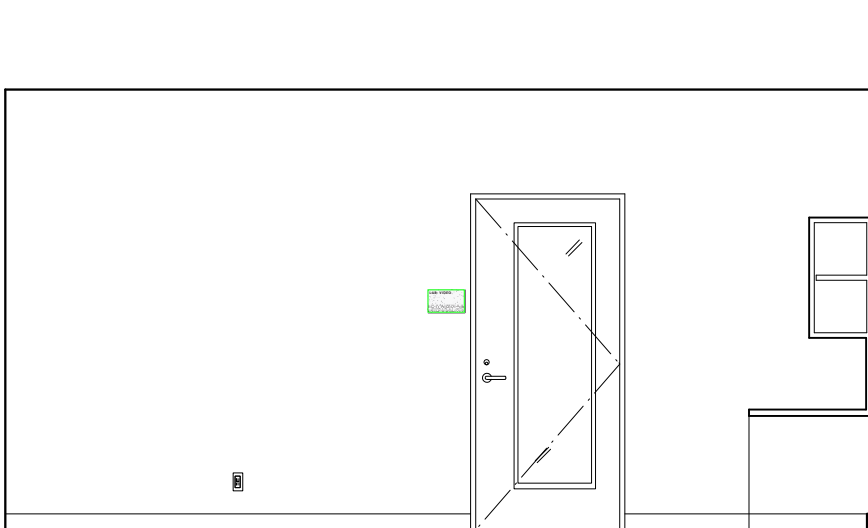

6 163 LAB: NORTH ELEVATION
1/4" = 1'-0"

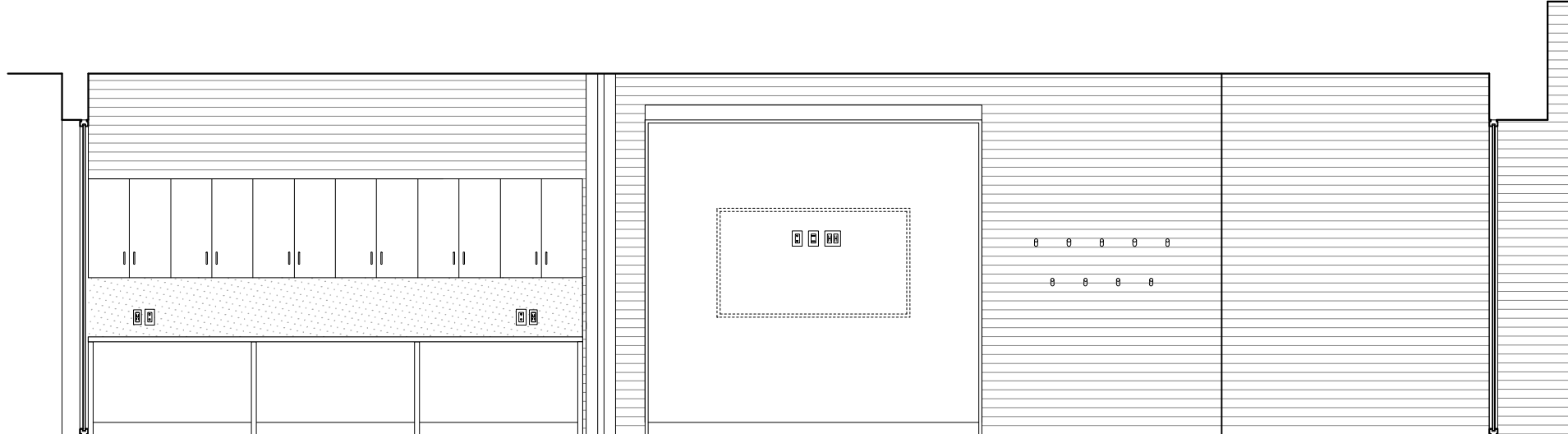

7 163 LAB: EAST ELEVATION
1/4" = 1'-0"

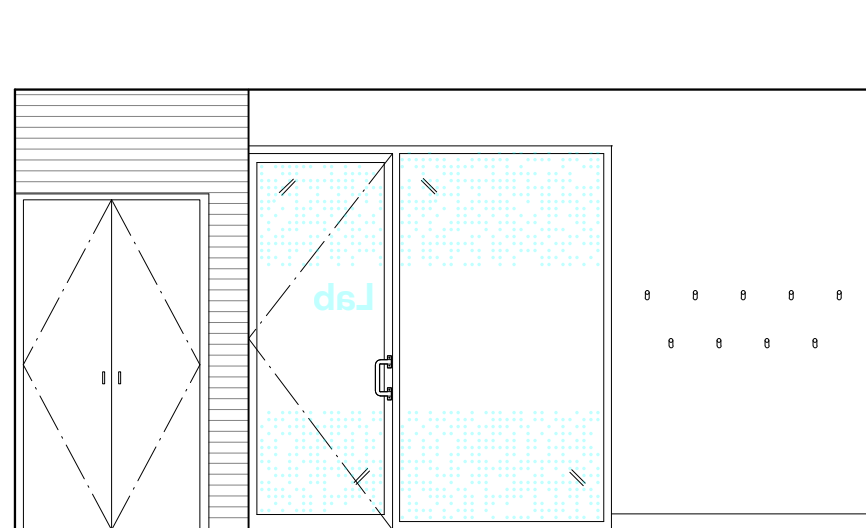

8 163 LAB: SOUTH ELEVATION
1/4" = 1'-0"

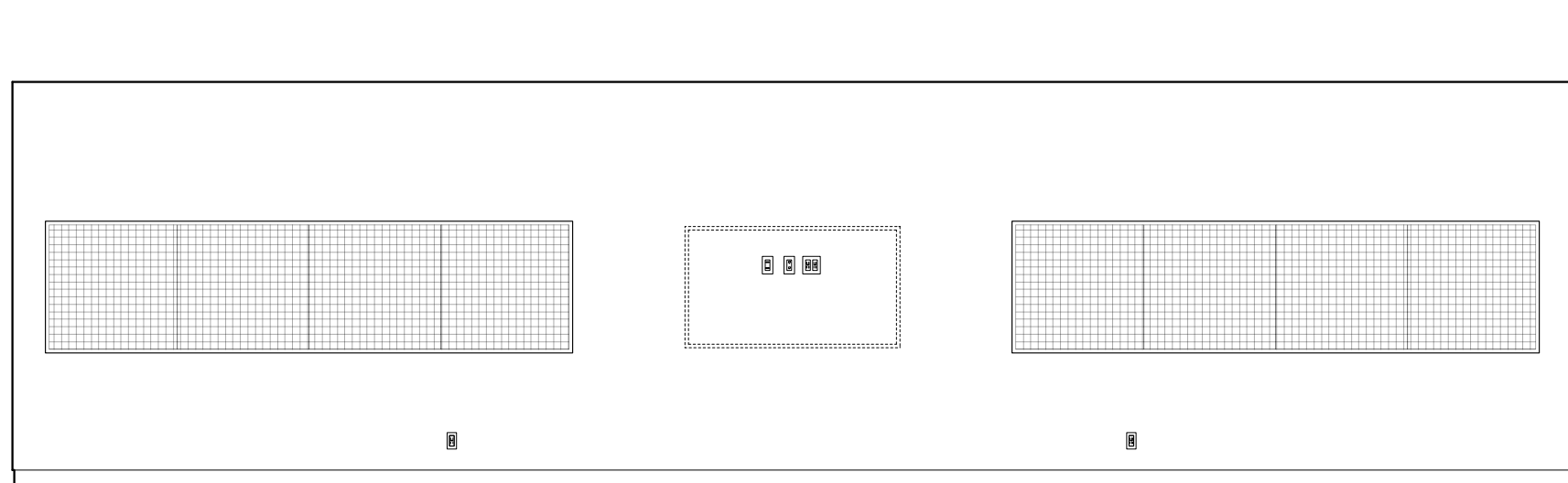

9 163 LAB: WEST ELEVATION
1/4" = 1'-0"

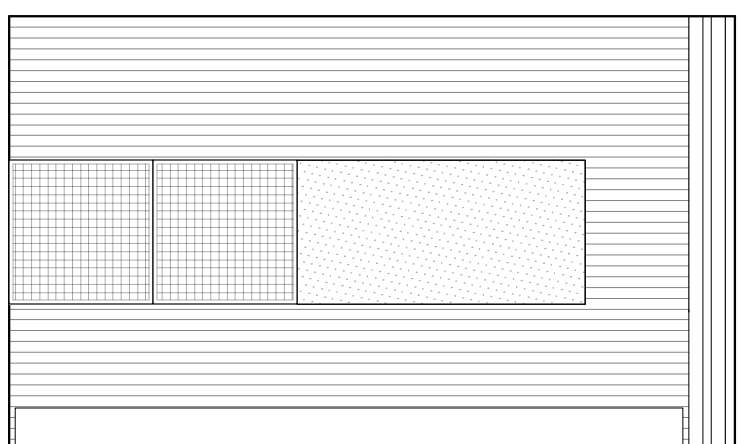

10 165 VIDEO NORTH ELEVATION
1/4" = 1'-0"

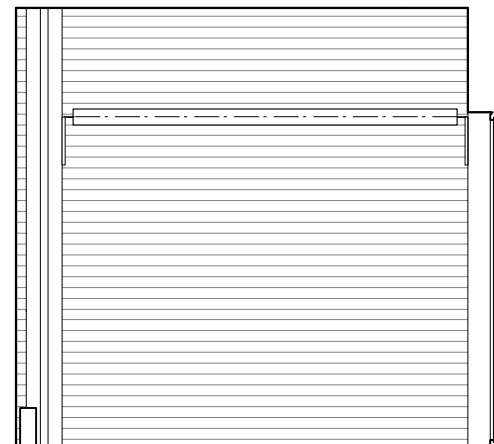

11 165 VIDEO: EAST ELEVATION
1/4" = 1'-0"

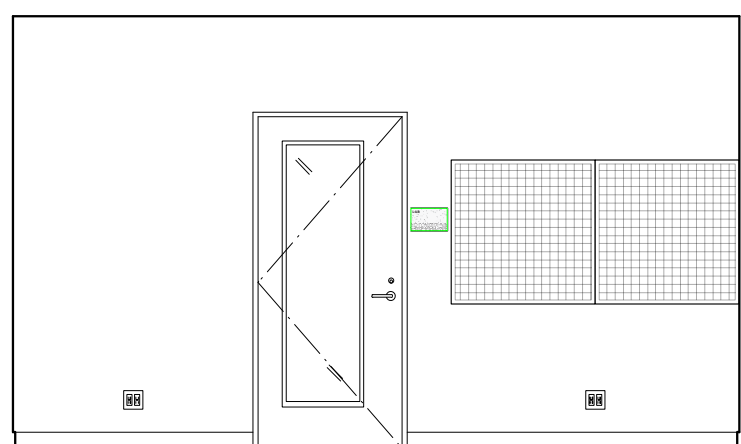

12 165 VIDEO SOUTH ELEVATION
1/4" = 1'-0"

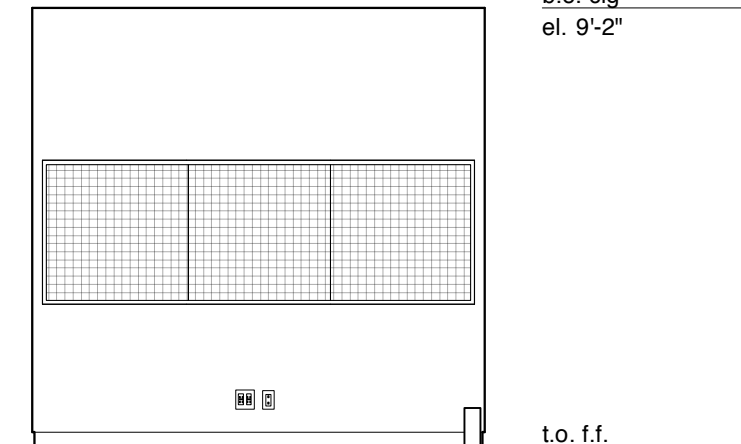

13 165 VIDEO: WEST ELEVATION
1/4" = 1'-0"

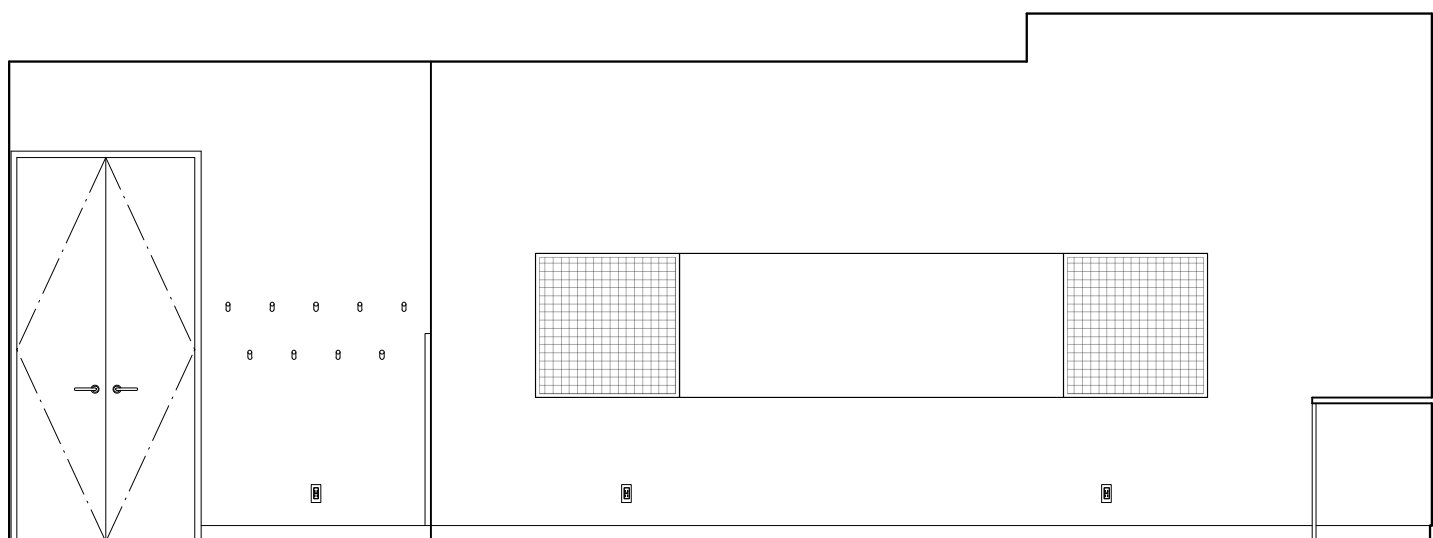

14 166 BOOMBOX NORTH ELEVATION
1/4" = 1'-0"



15 166 BOOMBOX EAST ELEVATION
1/4" = 1'-0"

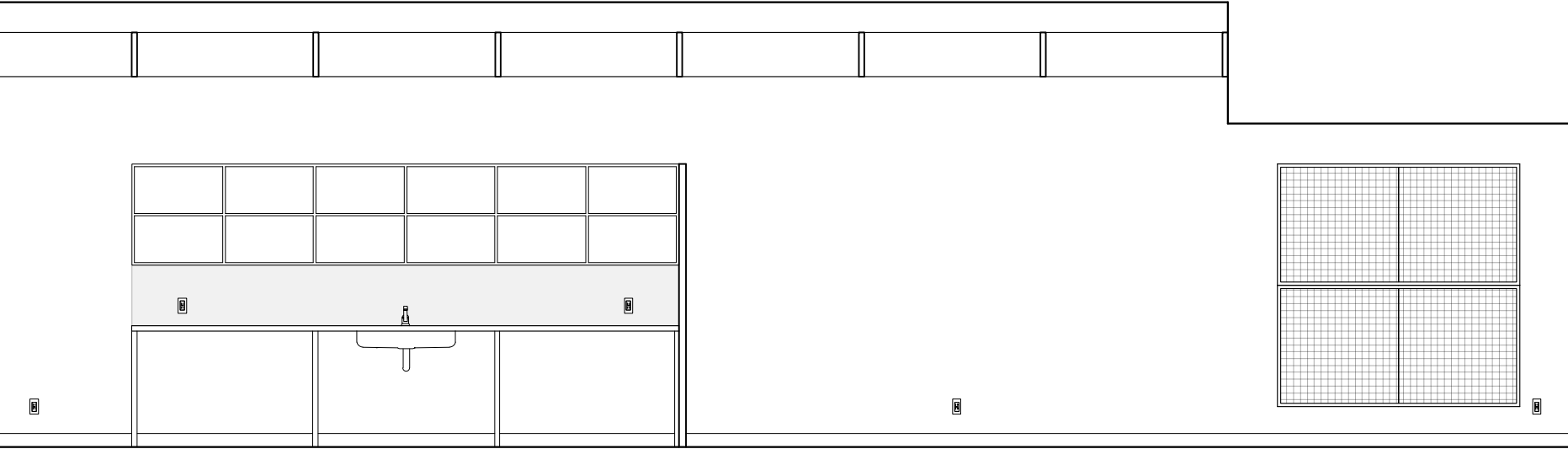

2 156 YOUNG ADULT EAST ELEVATION
1/4" = 1'-0"

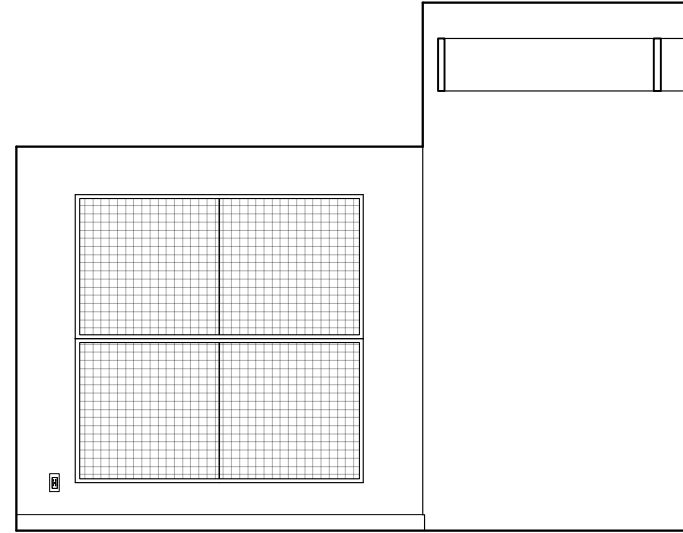

3 158 GAMING: WEST ELEVATION
1/4" = 1'-0"

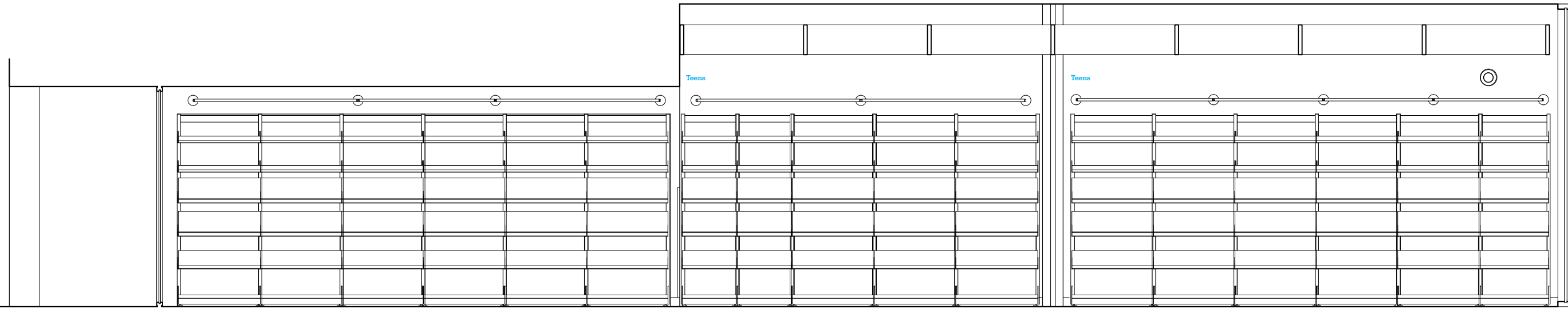

5 156 YOUNG ADULT WEST ELEVATION
1/4" = 1'-0"

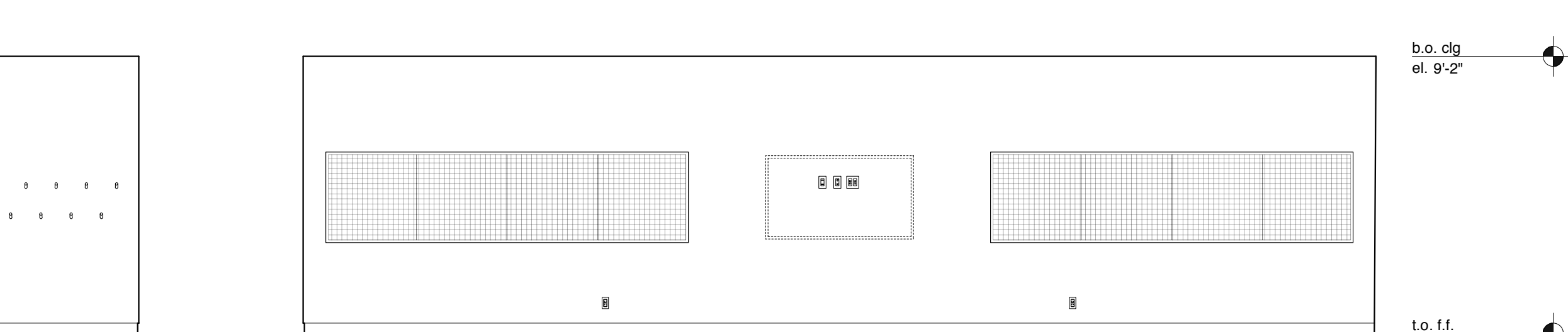

16 166 BOOMBOX SOUTH ELEVATION
1/4" = 1'-0"

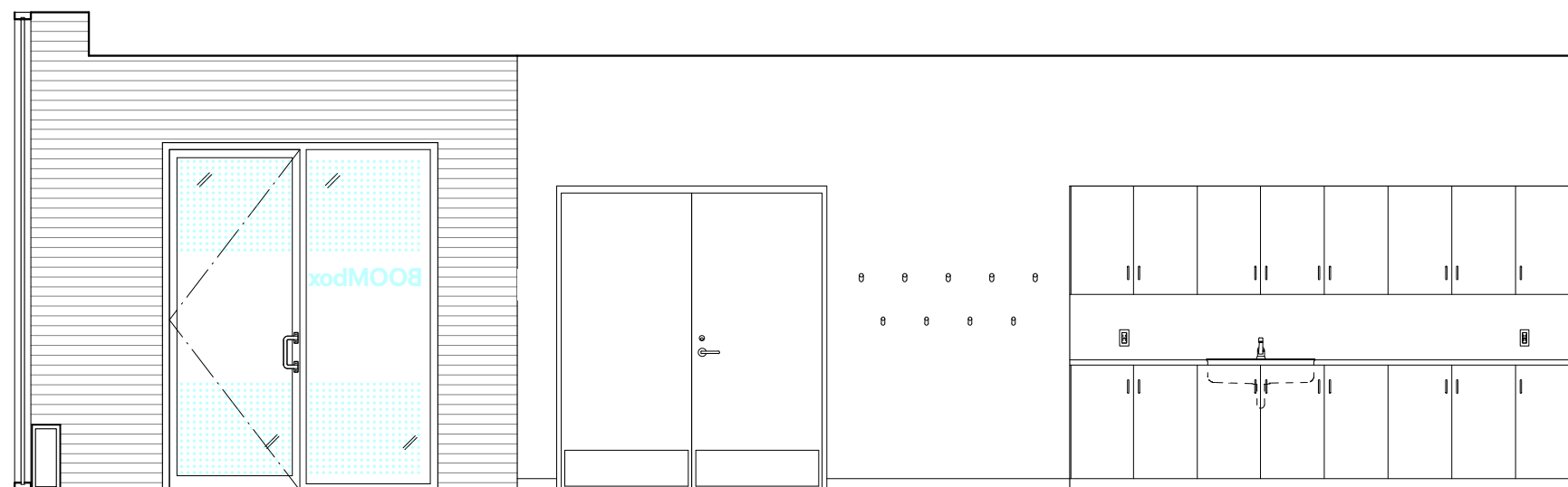

17 166 BOOMBOX WEST ELEVATION
1/4" = 1'-0"

b.o. clg
el. 11'-0"

b.o. drop clg
el. 8'-0"

t.o. f.f.
el. 0'-0"

b.o. clg
el. 11'-0"

b.o. drop clg
el. 9'-2"

t.o. f.f.
el. 0'-0"

b.o. clg
el. 9'-2"

t.o. f.f.
el. 0'-0"

b.o. clg @ glazing
el. 11'-0"

b.o. clg
el. 10'-0"

t.o. f.f.
el. 0'-0"

REVISIONS:	
ISSUE	DATE
ISSUED FOR PRICING	05.04.2018
SCHEMATIC DESIGN	01.16.2019
DESIGN DEVELOPMENT	04.26.2019
50% CD	07.16.2019
BID SET	09.30.2019
ADDENDUM #3	10.15.2019
100% CD	11.21.2019

GENERAL NOTES:

AT LOCATIONS NOTED 'ADJ. SHELVING', PROVIDE FULL HT ADJ. WALL MTD. SHELVING. PROVIDE 7 SHELVES, 3/4" THICK. PROVIDE BLOCKING AS REQUIRED.

FOR FLOOR BOX QUANTITIES AND LOCATIONS REFER TO ELECTRICAL PLANS

AT LOCATIONS NOTED 'FLAT SCREEN', SCREEN SUPPLIED AND INSTALLED BY OWNERS VENDOR. PROVIDE BLOCKING AS REQUIRED. PROVIDE BACKBOXES AS NOTED ON ELECTRICAL PLANS.

SEE A411 FOR DOOR CASING DETAILS & A811 FOR PANEL DETAILS.

SIGNAGE KEY

- 20% double hit white ink on Linetec optically clear film
- 3/16"-thick composite polymer mounted to sheetrock/millwork
- 3/16"-thick brushed aluminum mounted to sheetrock/millwork
- Self-adhesive CAD white vinyl
- ADA Room ID Plaques

PROJECT:

SKOKIE PUBLIC LIBRARY

5215 OAKTON STREET
SKOKIE, IL 60077

ARCHITECT:

ANDREW BERMAN ARCHITECT

77 CHAMBERS STREET
NEW YORK, NY 10007
P 212 226 5998

MEP ENGINEER

WMA CONSULTING ENGINEERS

815 SOUTH WABASH AVENUE
CHICAGO, IL 60605
P 312 870 5104

STRUCTURAL ENGINEER

THE STRUCTURAL GROUP

707 LAKE COOK ROAD, SUITE 300
DEERFIELD, IL 60015
P 847 562 1977

LIGHTING DESIGNER

SCHULER SHOOK

750 NORTH ORLEANS, SUITE 400
CHICAGO, IL 60654
P 312 374 4385

ACOUSTICAL CONSULTANT

THRESHOLD ACOUSTICS LLC

141 WEST JACKSON BLVD, SUITE 2080
CHICAGO, IL 60604
P 312 386 1400

GRAPHICS & WAYFINDING

NEIL DONNELLY STUDIO

603 BERGEN STREET, 201
BROOKLYN, NY 11238
P 917 373 7471

SHEET TITLE:

**INTERIOR ELEVATIONS
FIRST FLOOR**

SCALE: 1/4" = 1'-0" DATE: 12.03.2019

DRAWN: HB CHECKED:

SEAL: SHEET NO.:

A-515.00

COPYRIGHT © ANDREW BERMAN ARCHITECT

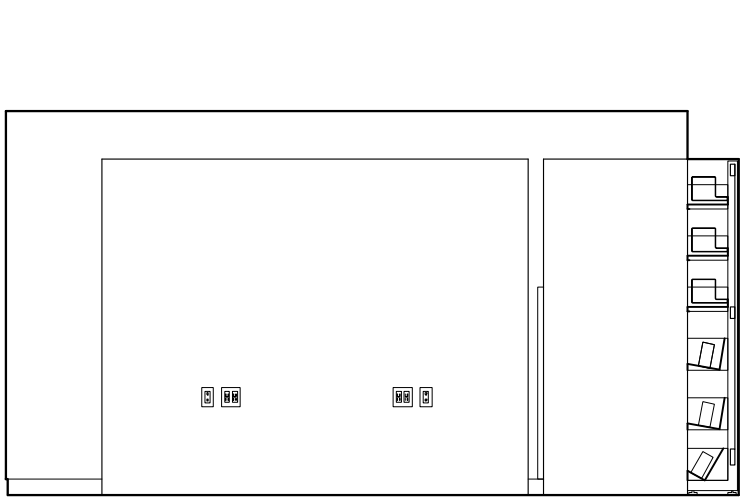

1 172 Y.S. OFFICE: NORTH ELEVATION
1/4" = 1'-0"

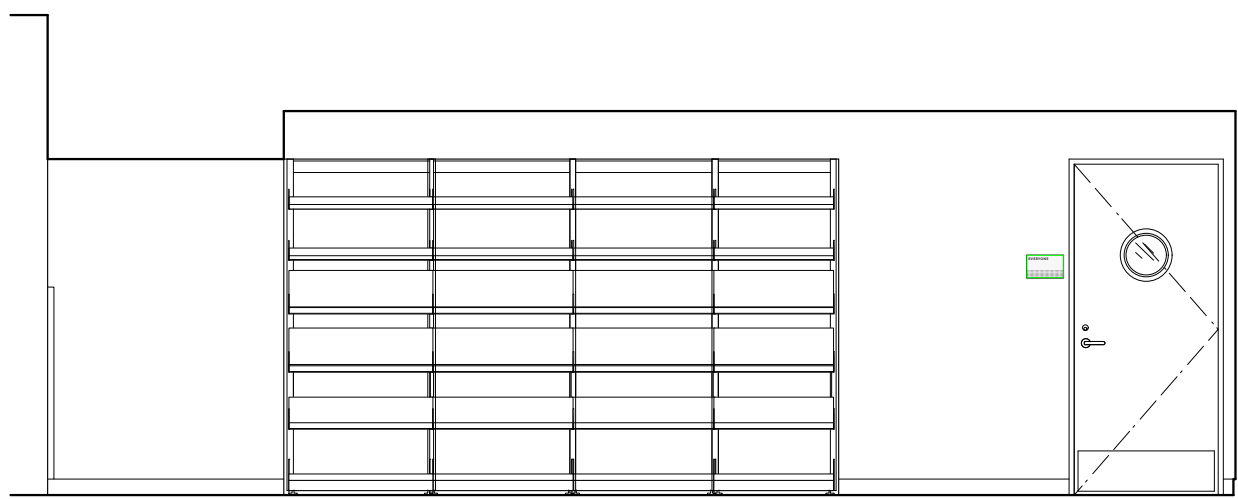

2 172 Y.S. OFFICE: EAST ELEVATION
1/4" = 1'-0"

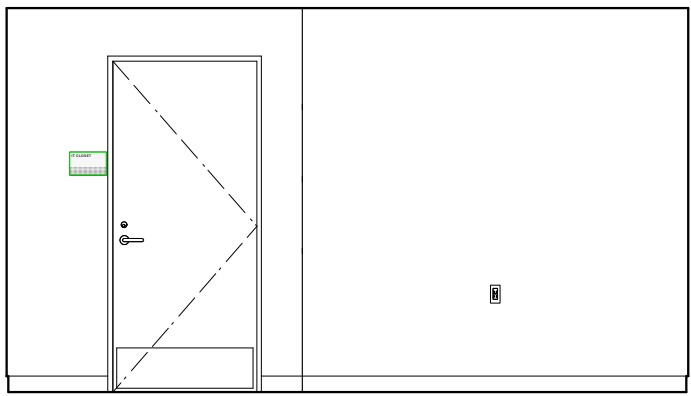

3 172 Y.S. OFFICE: SOUTH ELEVATION
1/4" = 1'-0"

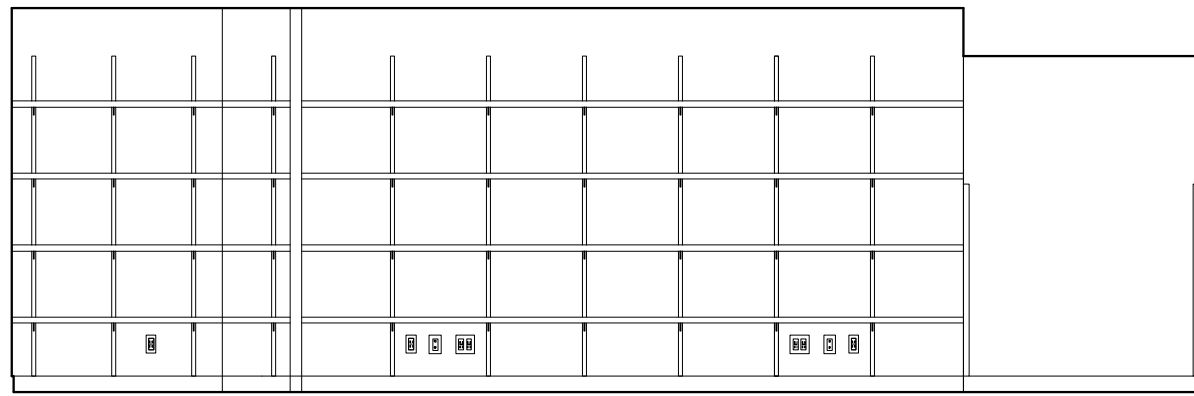

4 172 Y.S. OFFICE: WEST ELEVATION
1/4" = 1'-0"

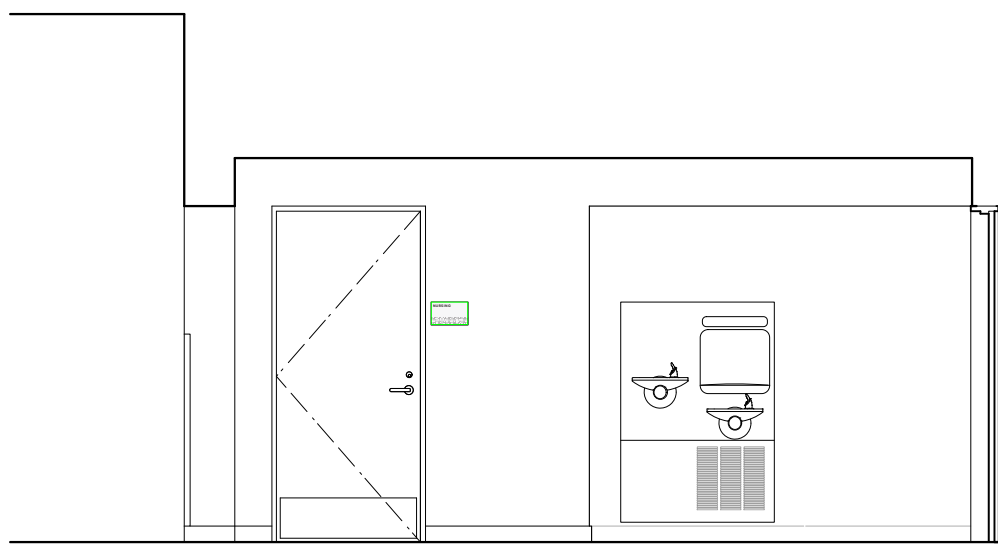

5 175 VESTIBULE: EAST ELEVATION
1/4" = 1'-0"

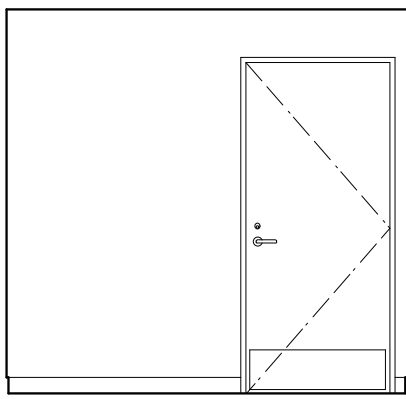

6 176 FAMILY RM: NORTH ELEVATION
1/4" = 1'-0"

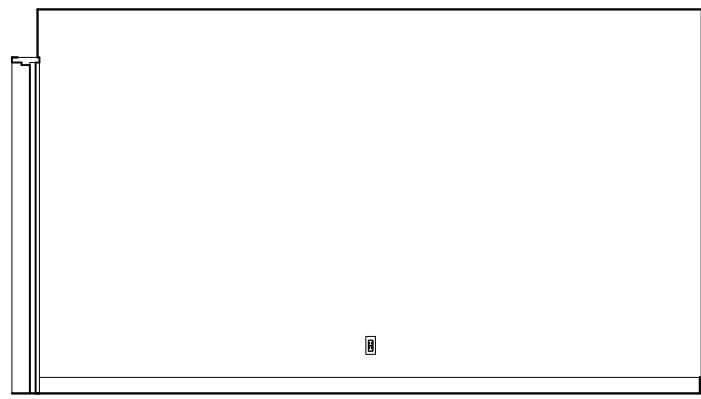

7 176 FAMILY RM: EAST ELEVATION
1/4" = 1'-0"

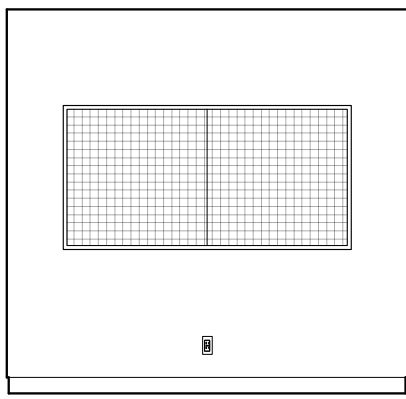

8 176 FAMILY RM: SOUTH ELEVATION
1/4" = 1'-0"

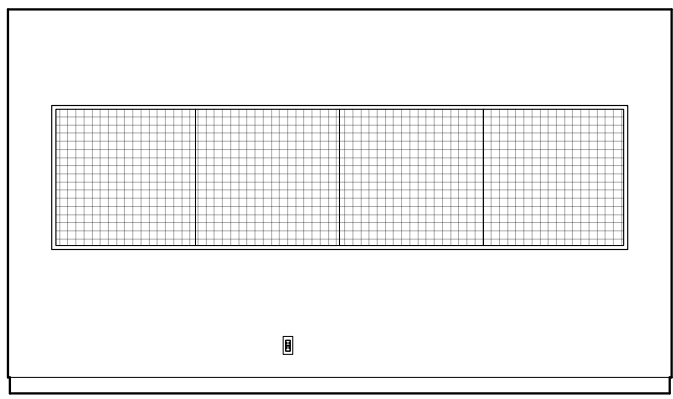

9 176 FAMILY RM: WEST ELEVATION
1/4" = 1'-0"

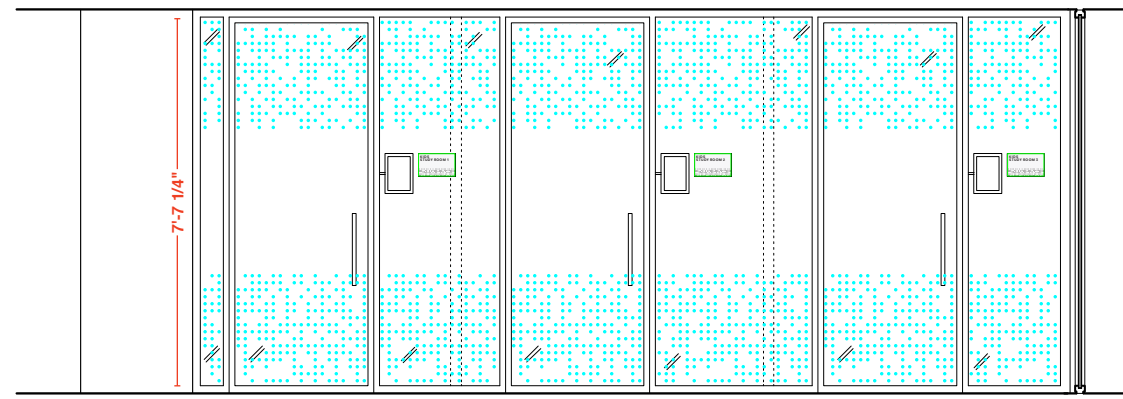

10 179 VESTIBULE: EAST ELEVATION
1/4" = 1'-0"

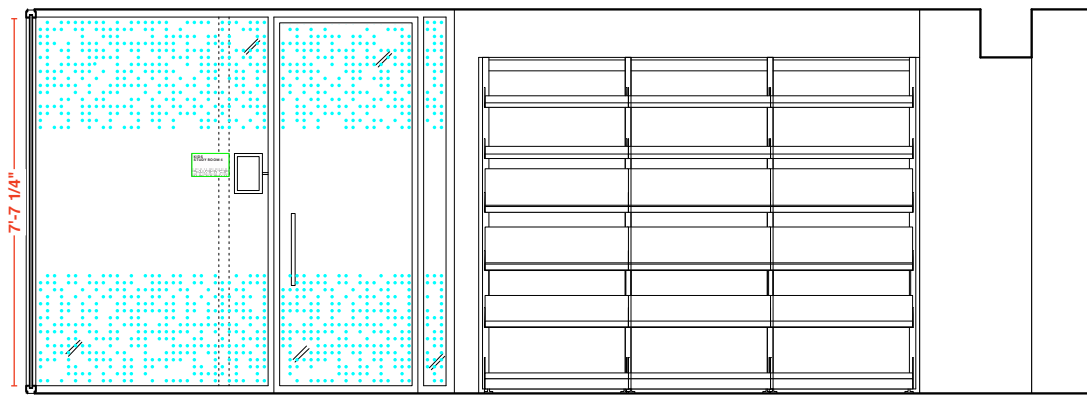

11 179 VESTIBULE: WEST ELEVATION
1/4" = 1'-0"

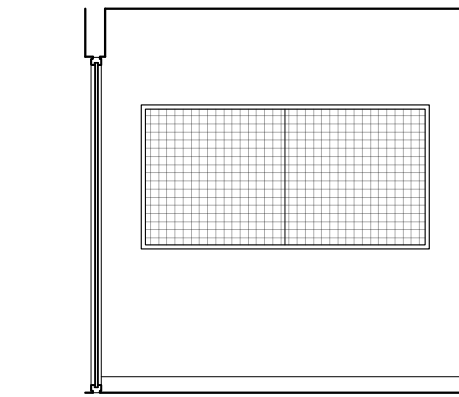

12 CW 180-182 TYP: NORTH ELEVATION
1/4" = 1'-0"

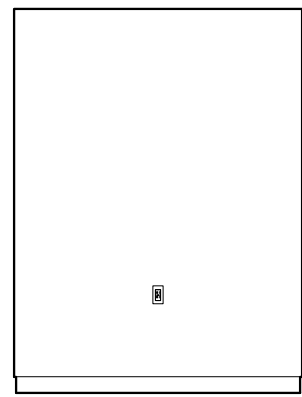

13 CW 180-182 TYP: EAST ELEVATION
1/4" = 1'-0"

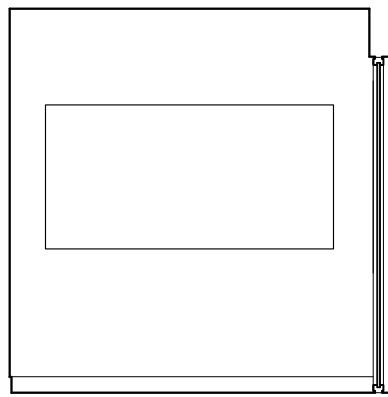

14 CW 180-182 TYP: SOUTH ELEVATION
1/4" = 1'-0"

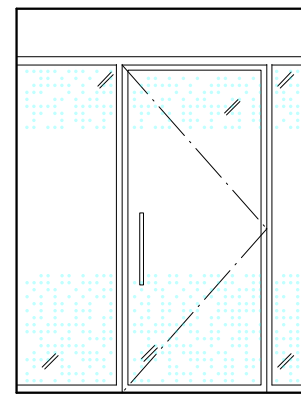

15 CW 180-182 TYP: WEST ELEVATION
1/4" = 1'-0"

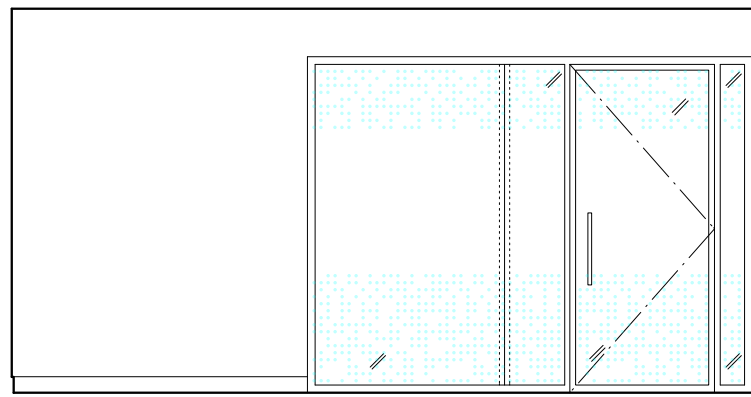

16 CW 183: NORTH ELEVATION
1/4" = 1'-0"

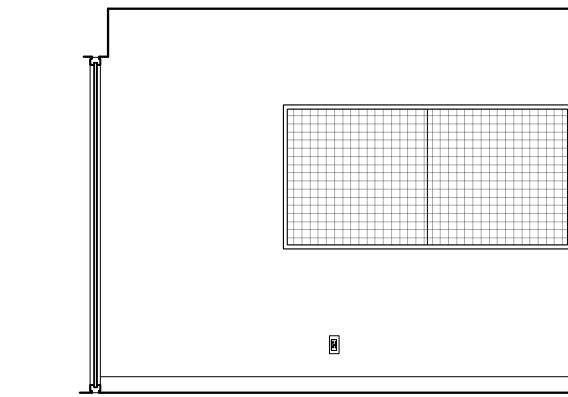

17 CW 183: EAST ELEVATION
1/4" = 1'-0"

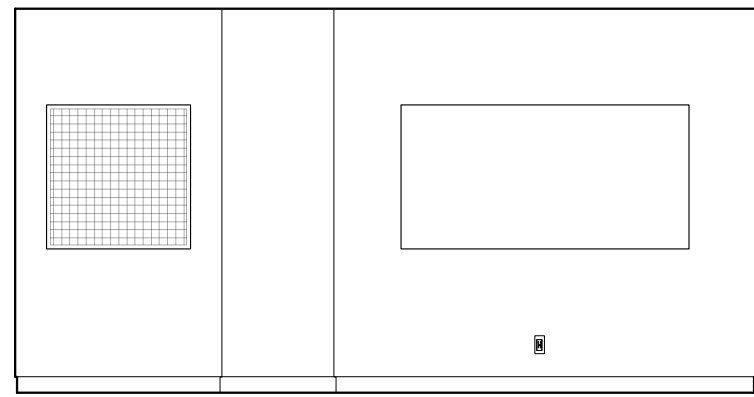

18 CW 183: SOUTH ELEVATION
1/4" = 1'-0"

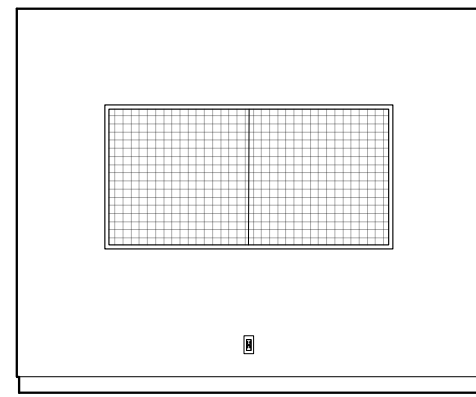

19 CW 183: WEST ELEVATION
1/4" = 1'-0"

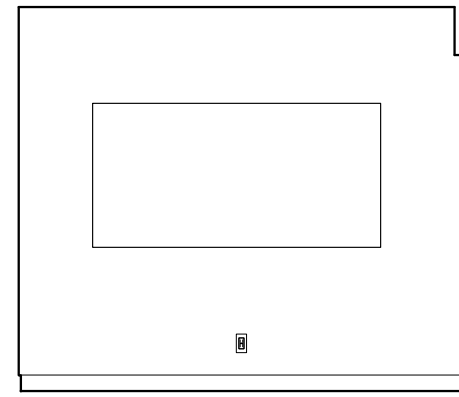
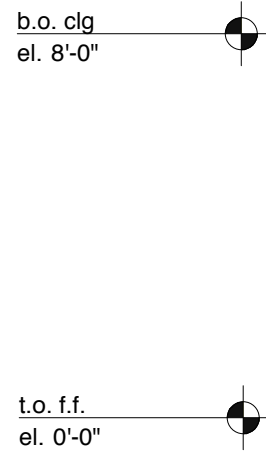

20 CW 184: NORTH ELEVATION
1/4" = 1'-0"

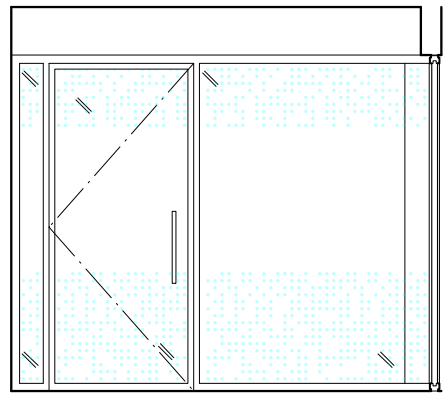

21 CW 184 EAST ELEVATION
1/4" = 1'-0"

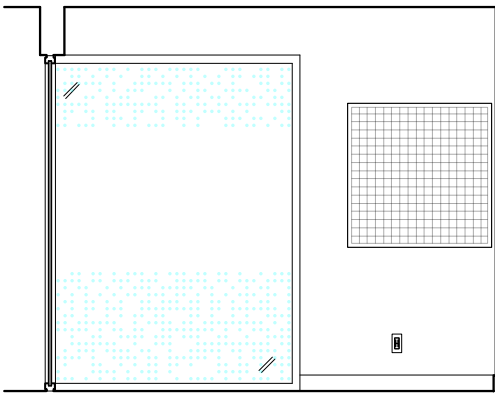

22 CW 184: SOUTH ELEVATION
1/4" = 1'-0"

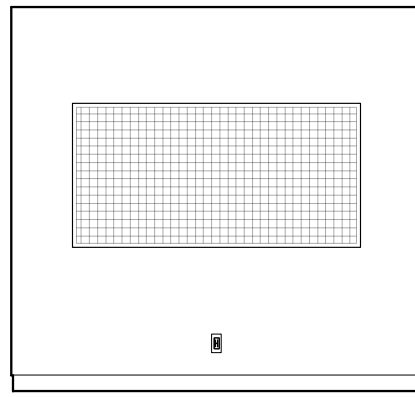

23 CW 184: WEST ELEVATION
1/4" = 1'-0"

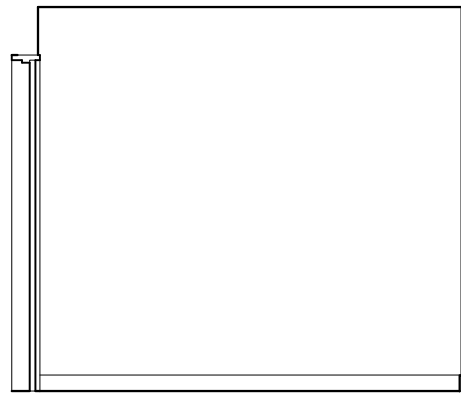

24 193 NURSING: NORTH ELEVATION
1/4" = 1'-0"

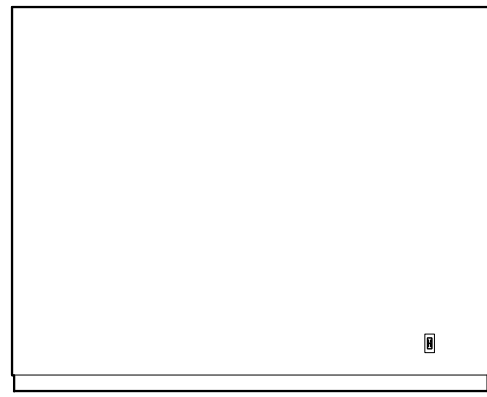

25 193 NURSING: EAST ELEVATION
1/4" = 1'-0"

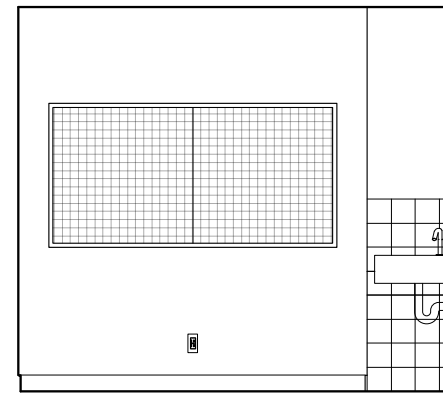

26 193 NURSING: SOUTH ELEVATION
1/4" = 1'-0"

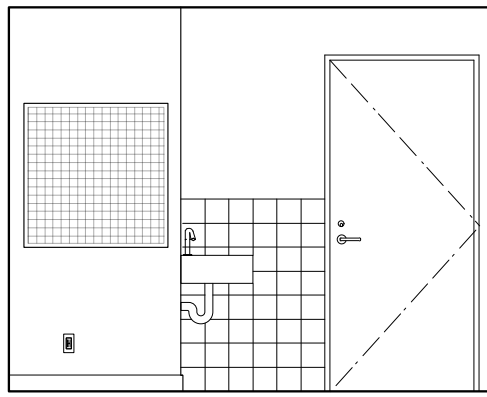

27 193 NURSING: WEST ELEVATION
1/4" = 1'-0"

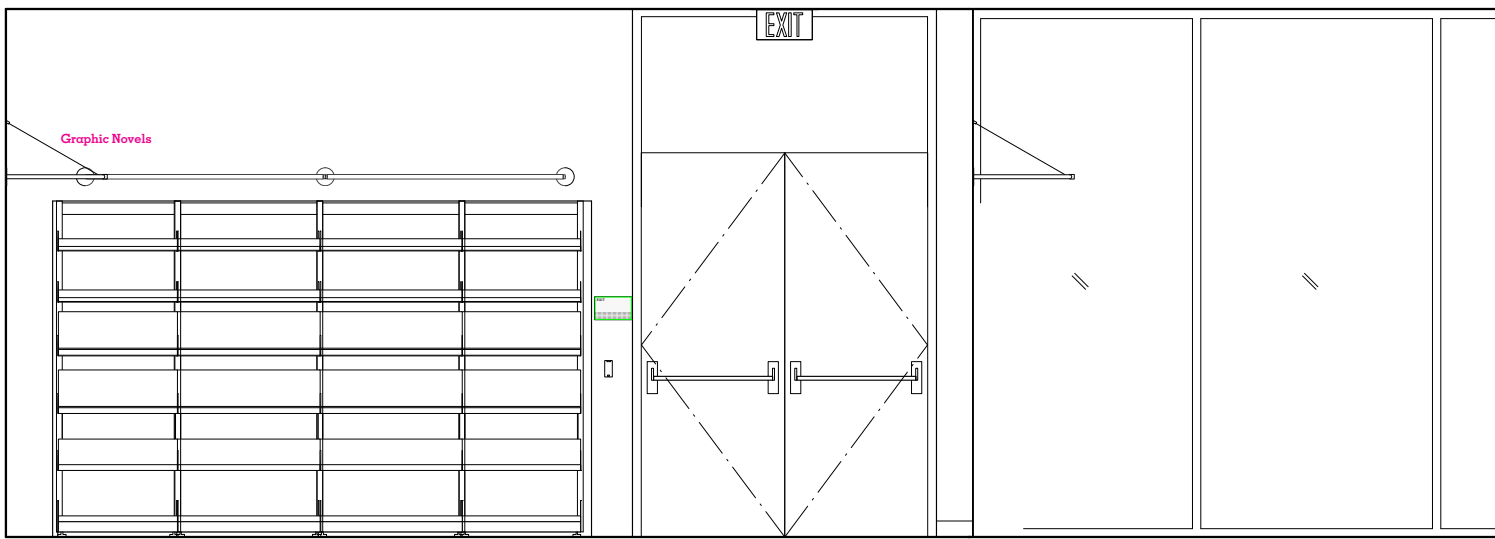

28 185 YOUTH SERVICES: NORTH ELEVATION
1/4" = 1'-0"

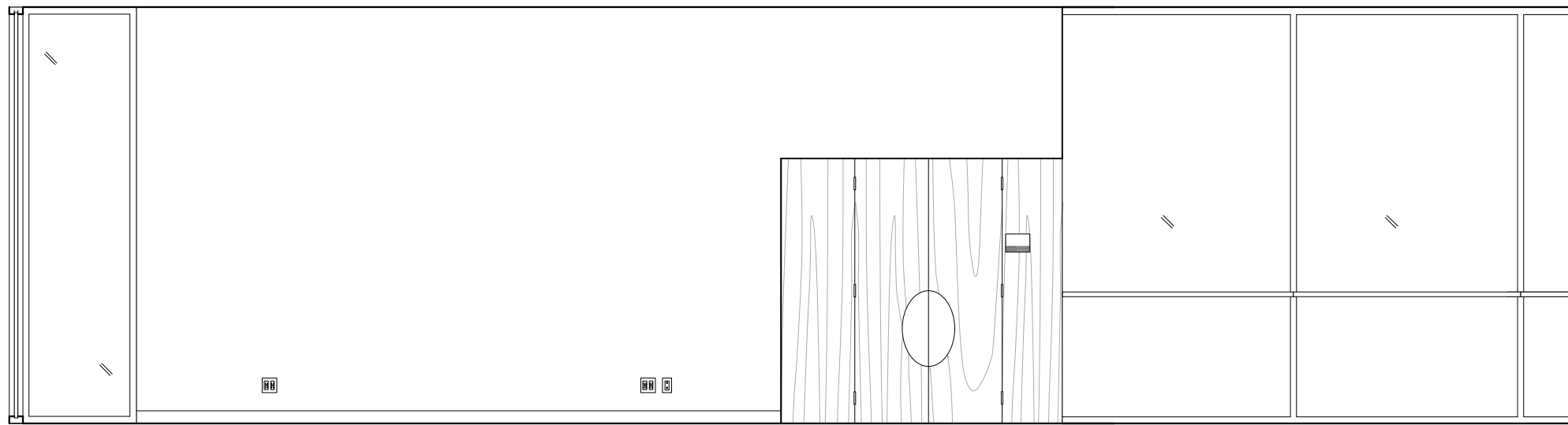
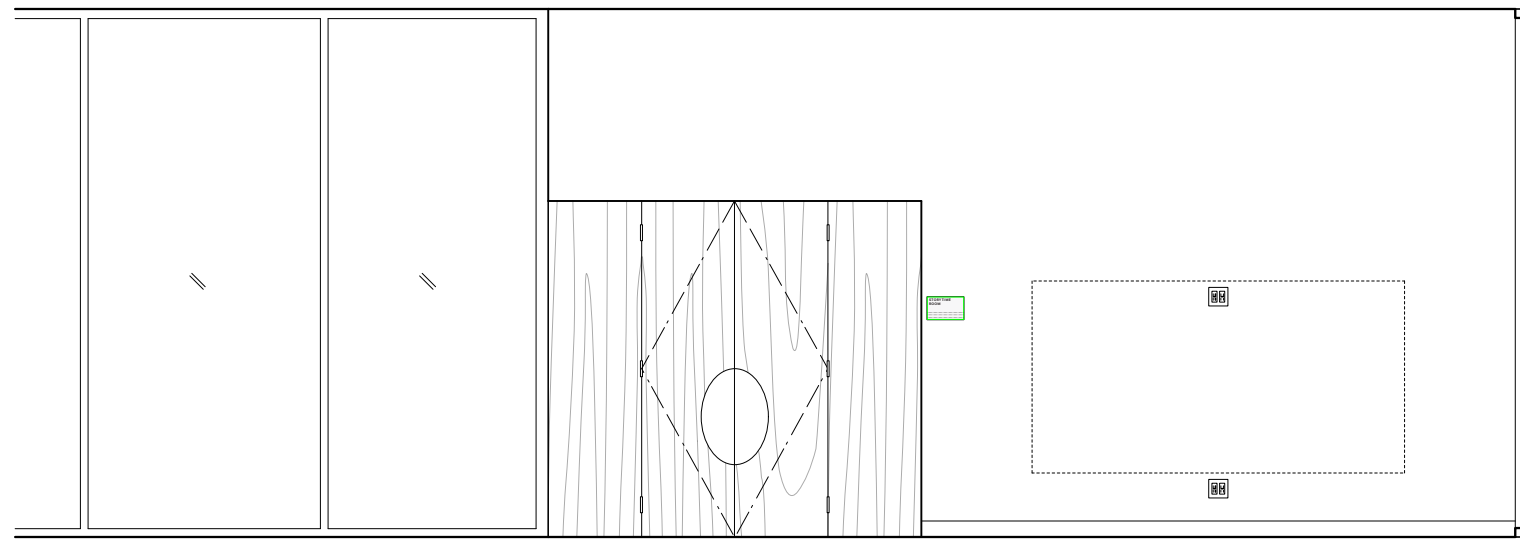

29 185 YOUTH SERVICES: EAST ELEVATION
1/4" = 1'-0"

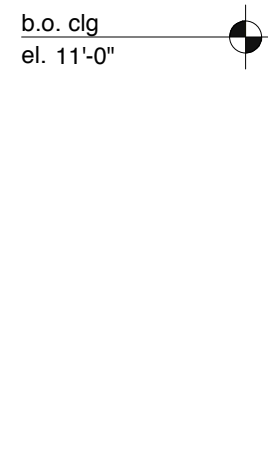

REVISIONS:	
ISSUE	DATE
ISSUED FOR PRICING	05.04.2019
SCHEMATIC DESIGN	01.16.2019
DESIGN DEVELOPMENT	04.28.2019
50% CD	07.16.2019
BID SET	09.30.2019
ADDENDUM #3	10.15.2019
100% CD	11.21.2019

GENERAL NOTES:

AT LOCATIONS NOTED 'ADJ. SHELVING', PROVIDE FULL HT ADJ. WALL MTD. SHELVING. PROVIDE 7 SHELVES, 3/4" THICK. PROVIDE BLOCKING AS REQUIRED.

FOR FLOOR BOX QUANTITIES AND LOCATIONS REFER TO ELECTRICAL PLANS

AT LOCATIONS NOTED 'FLAT SCREEN', SCREEN SUPPLIED AND INSTALLED BY OWNERS VENDOR. PROVIDE BLOCKING AS REQUIRED. PROVIDE BACKBOXES AS NOTED ON ELECTRICAL PLANS.

SEE A411 FOR DOOR CASING DETAILS & A811 FOR PANEL DETAILS.

SIGNAGE KEY

- 20% double hit white ink on Linetec optically clear film
- 3/16"-thick composite polymer mounted to sheetrock/millwork
- 3/16"-thick brushed aluminum mounted to sheetrock/millwork
- Self-adhesive CAD white vinyl
- ADA Room ID Plaques

PROJECT:

SKOKIE PUBLIC LIBRARY

5215 OAKTON STREET
SKOKIE, IL 60077

ARCHITECT:

ANDREW BERMAN ARCHITECT

77 CHAMBERS STREET
NEW YORK, NY 10007
P 212 226 5998

MEP ENGINEER

WMA CONSULTING ENGINEERS

815 SOUTH WABASH AVENUE
CHICAGO, IL 60605
P 312 870 5104

STRUCTURAL ENGINEER

THE STRUCTURAL GROUP

707 LAKE COOK ROAD, SUITE 300
DEERFIELD, IL 60015
P 847 562 1977

LIGHTING DESIGNER

SCHULER SHOOK

750 NORTH ORLEANS, SUITE 400
CHICAGO, IL 60654
P 312 374 4395

ACOUSTICAL CONSULTANT

THRESHOLD ACOUSTICS LLC

141 WEST JACKSON BLVD, SUITE 2080
CHICAGO, IL 60604
P 312 386 1400

GRAPHICS & WAYFINDING

NEIL DONNELLY STUDIO

603 BERGEN STREET, 201
BROOKLYN, NY 11238
P 917 373 7471

SHEET TITLE:

**INTERIOR ELEVATIONS
FIRST FLOOR**

SCALE: 1/4" = 1'-0" DATE: 11.21.2019

DRAWN: HB CHECKED:

SEAL: SHEET NO.:

A-516.00

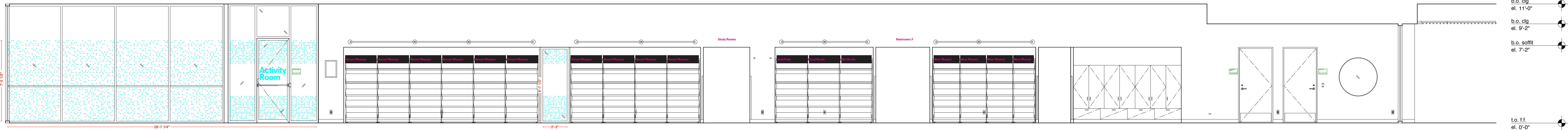

1 185 YOUTH SERVICES: PARTIAL SOUTH ELEVATION
1/4" = 1'-0"

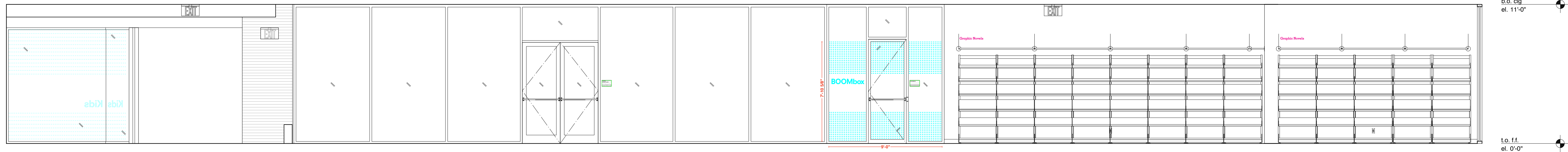

2 185 YOUTH SERVICES: WEST ELEVATION
1/4" = 1'-0"

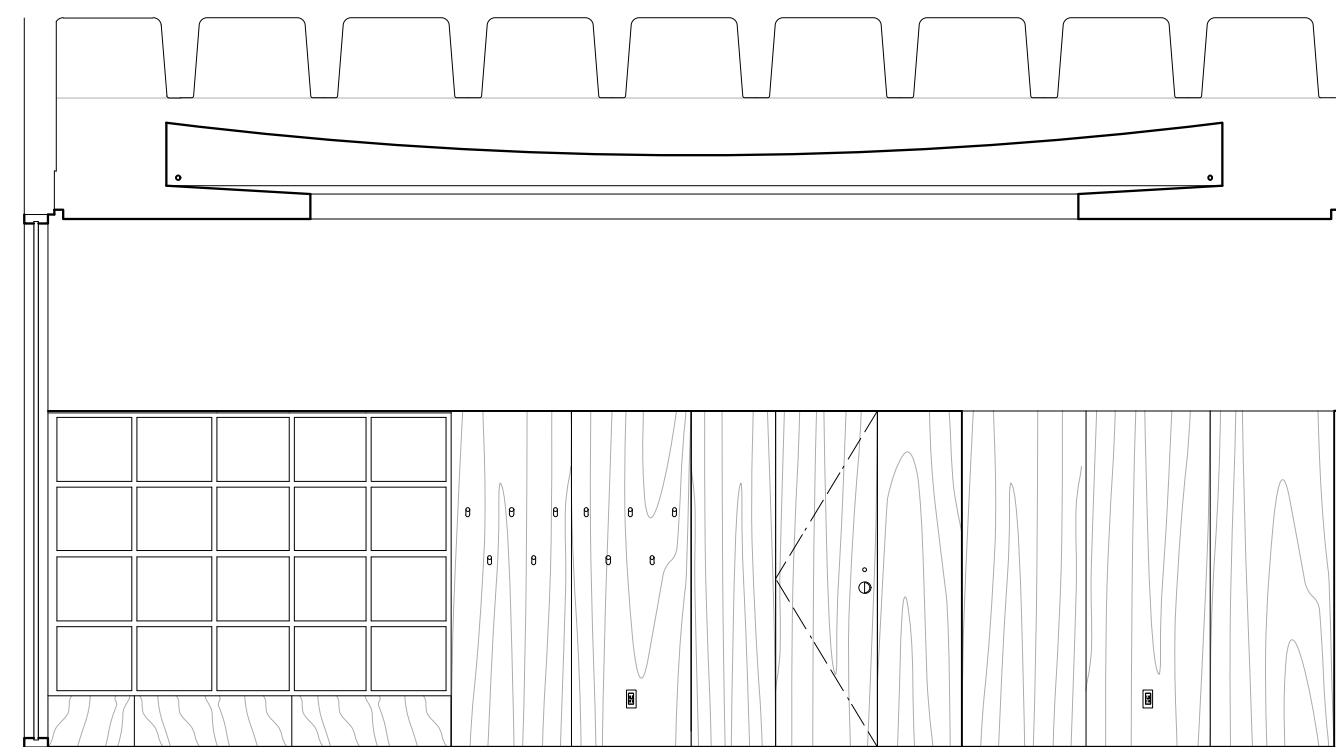

3 186 STORY TELLING NORTH ELEVATION
1/4" = 1'-0"

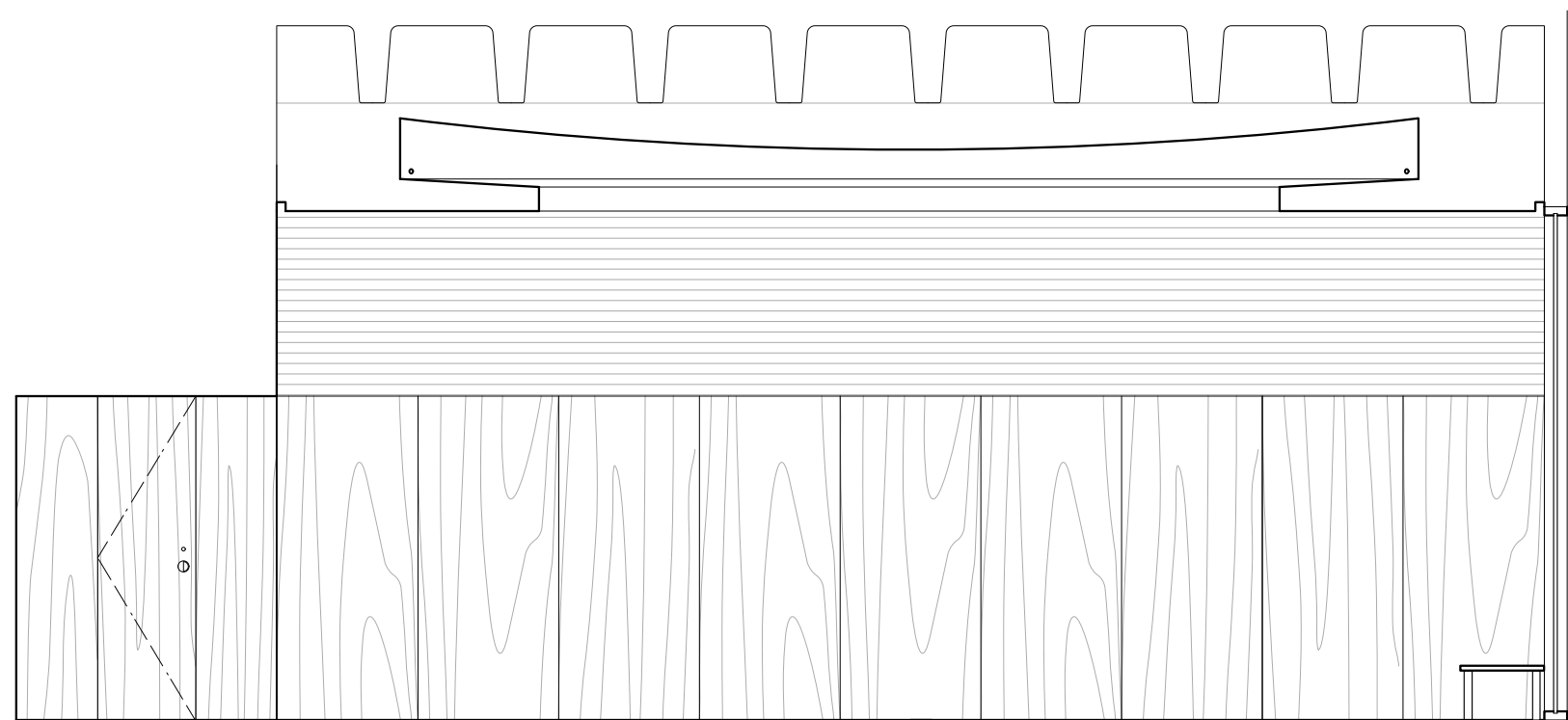

4 186 STORY TELLING EAST ELEVATION
1/4" = 1'-0"

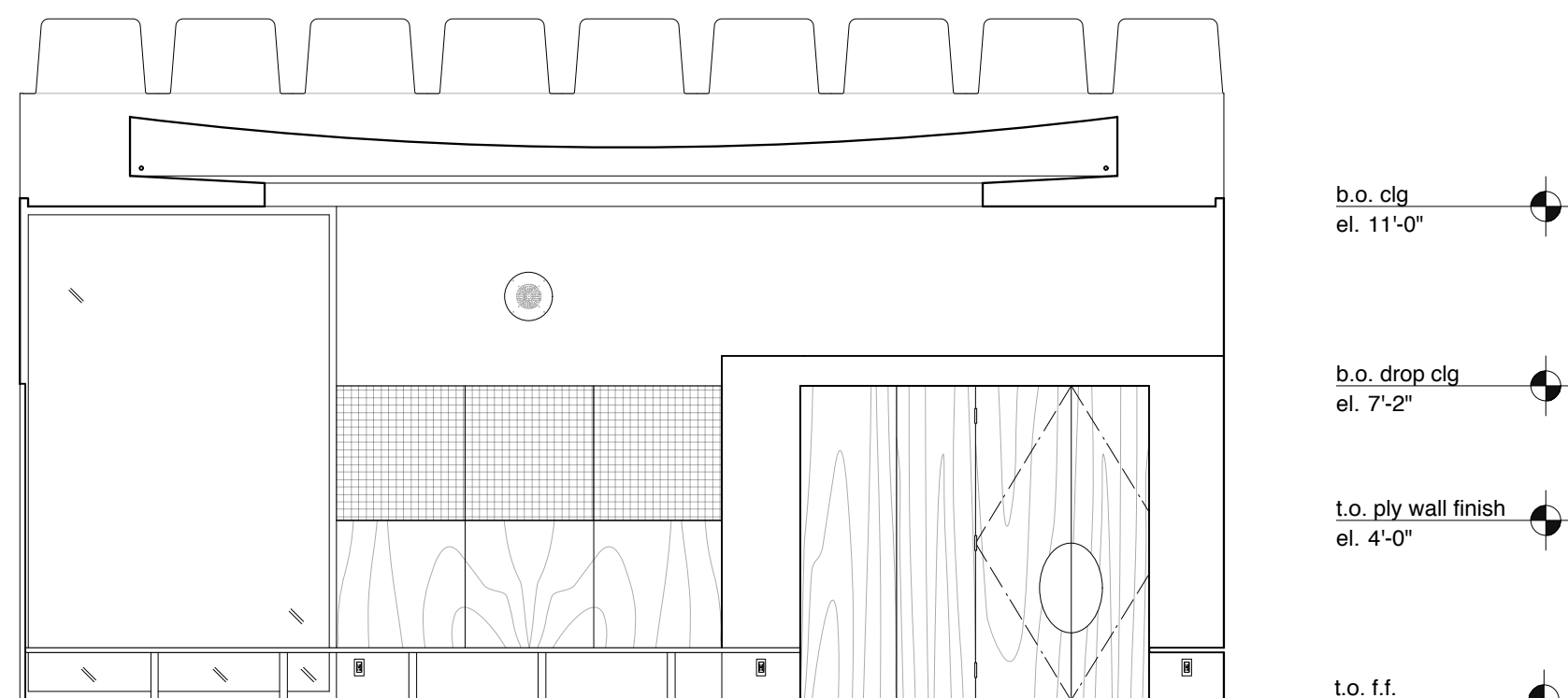

5 186 STORY TELLING SOUTH ELEVATION
1/4" = 1'-0"

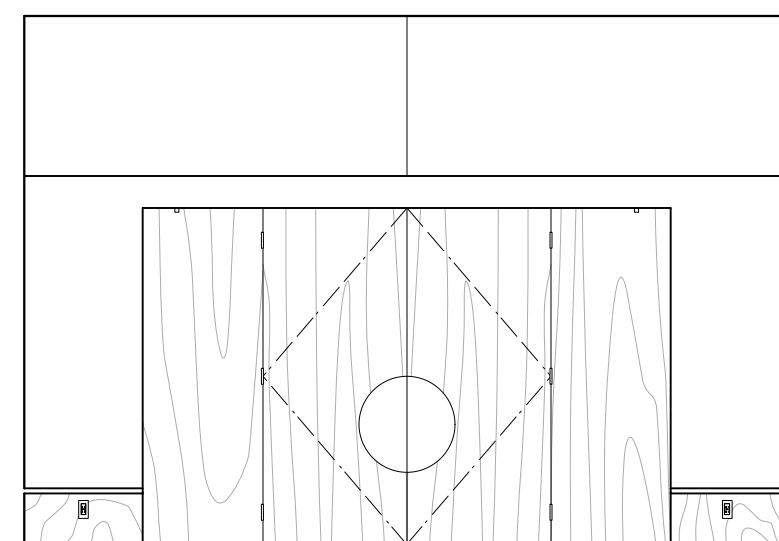

6 186 STORY TELLING SOUTHWEST ELEVATION
1/4" = 1'-0"

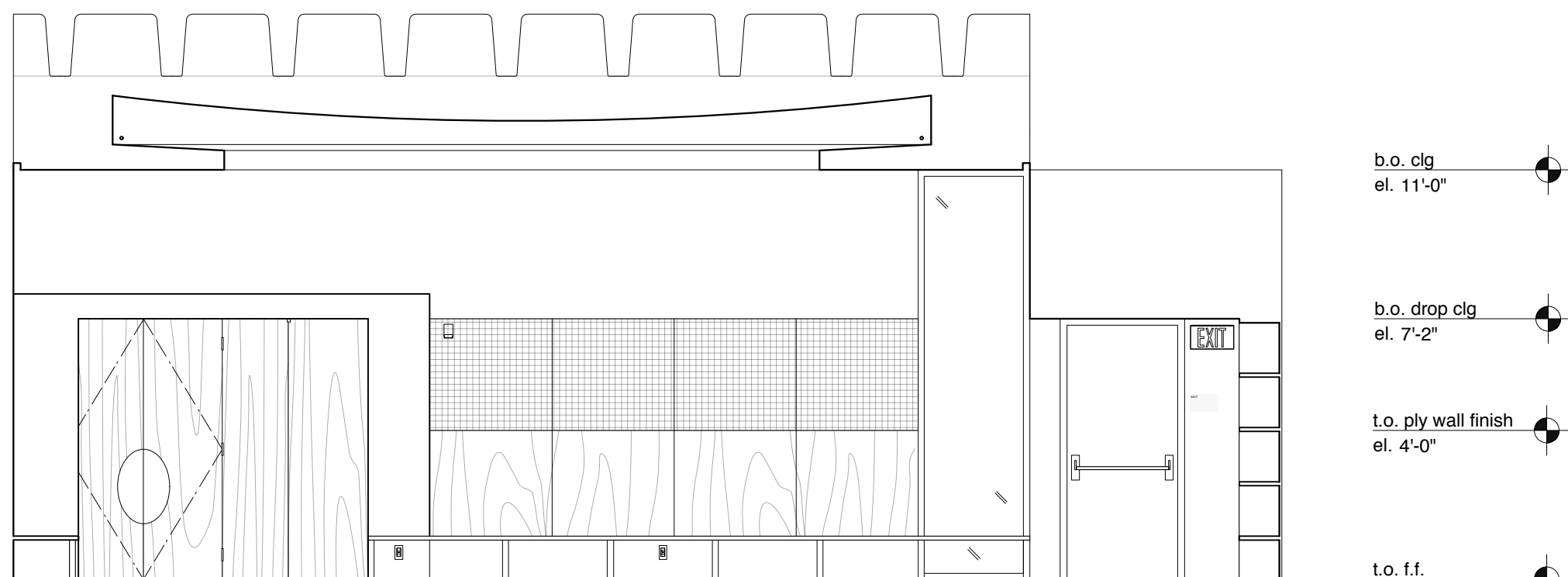

7 186 STORY TELLING WEST ELEVATION
1/4" = 1'-0"

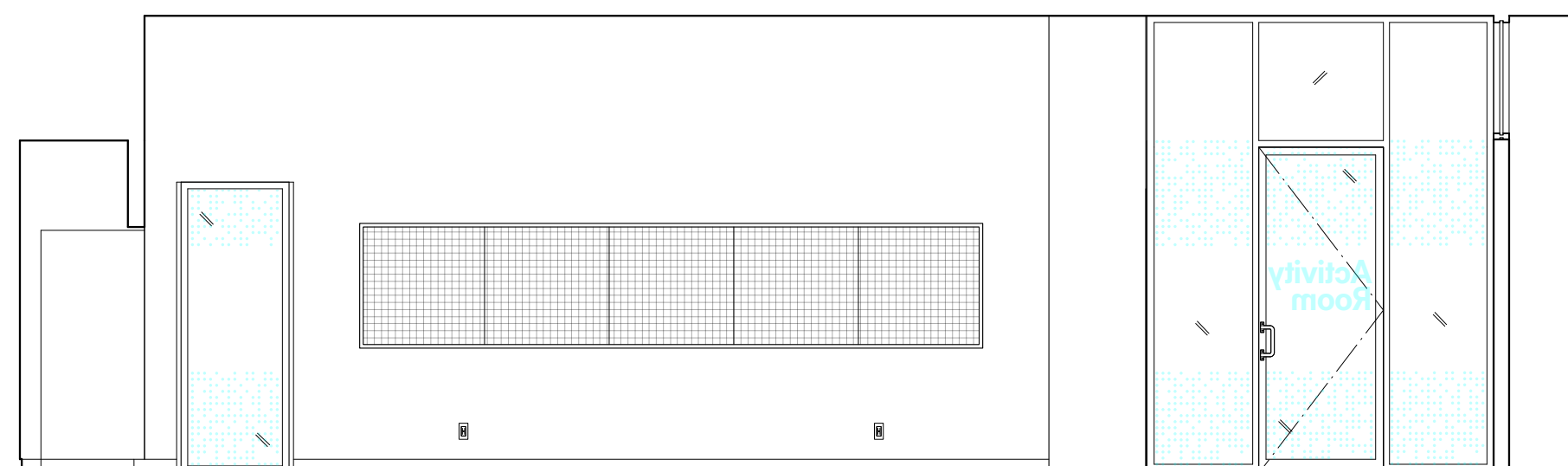

8 188 CLASSROOM: NORTH ELEVATION
1/4" = 1'-0"

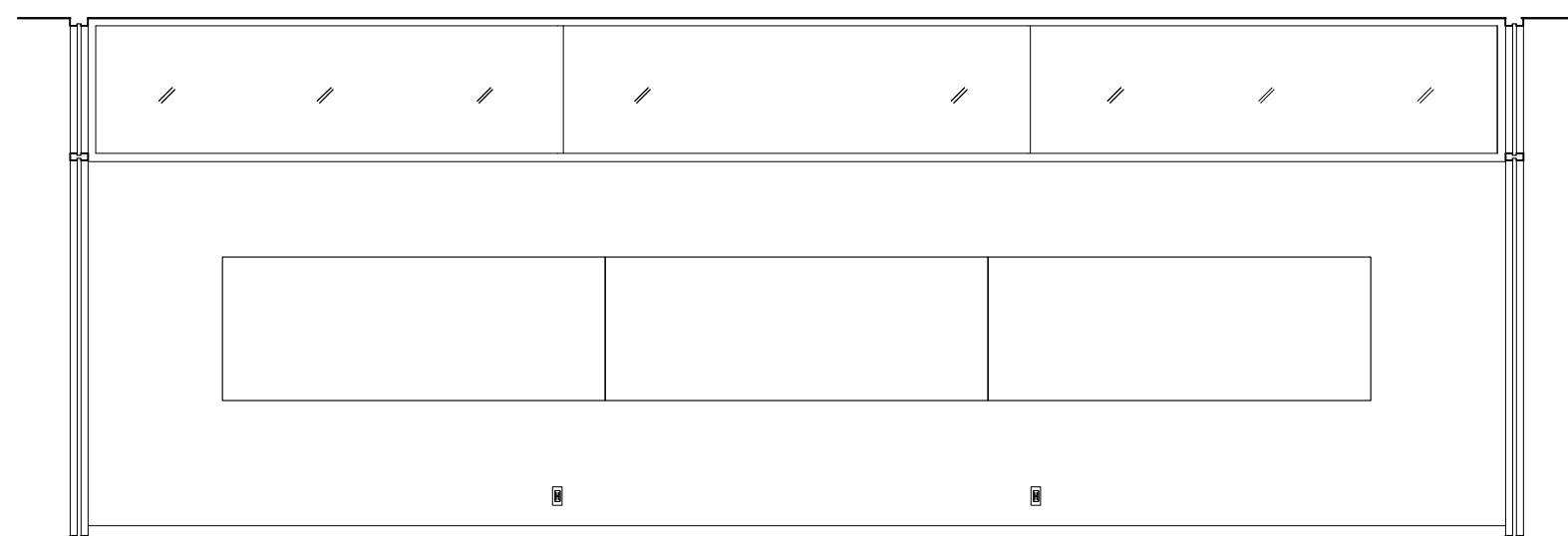

9 188 CLASSROOM: EAST ELEVATION
1/4" = 1'-0"

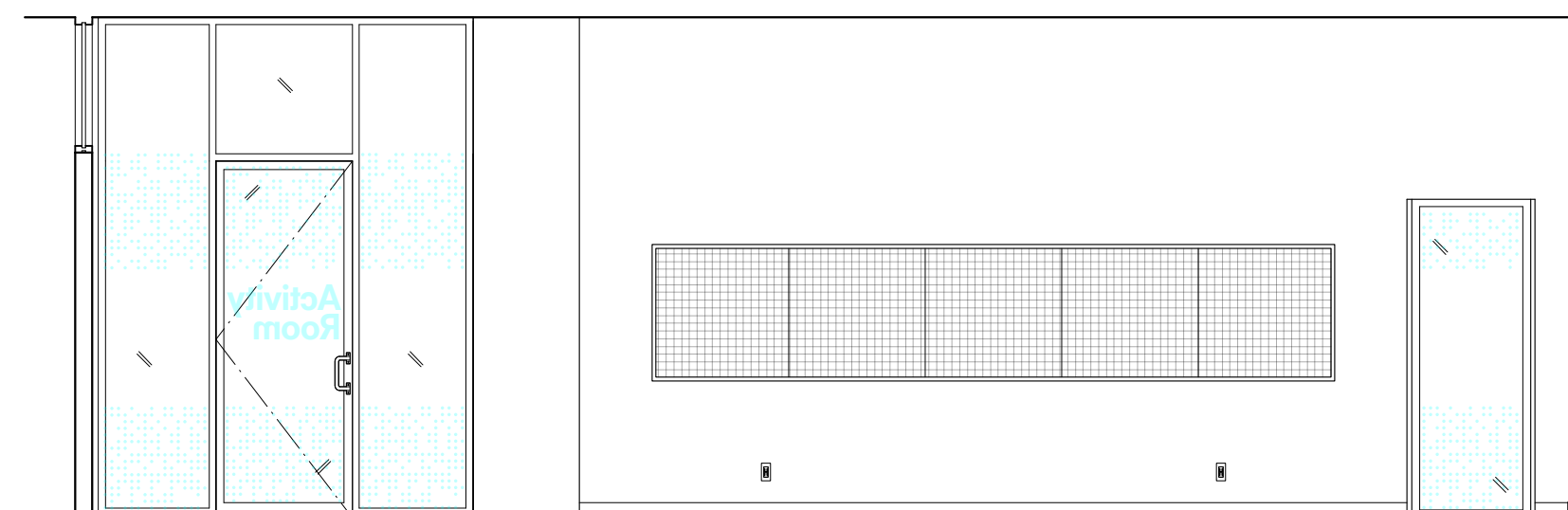

10 188 CLASSROOM: SOUTH ELEVATION
1/4" = 1'-0"

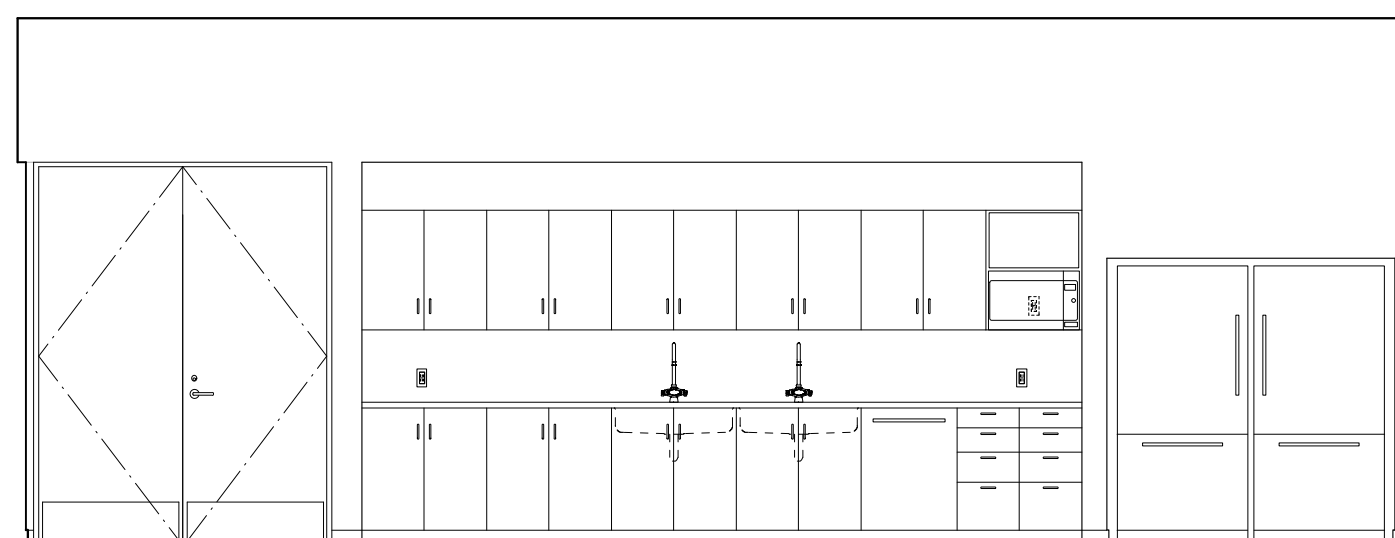

11 188 CLASSROOM: WEST ELEVATION
1/4" = 1'-0"

b.o. clg
el. 11'-0"
b.o. clg
el. 9'-2"
b.o. soffit
el. 7'-2"
t.o. f.f.
el. 0'-0"

b.o. clg
el. 11'-0"
t.o. f.f.
el. 0'-0"

b.o. clg
el. 11'-0"
b.o. drop clg
el. 7'-2"
t.o. ply wall finish
el. 4'-0"
t.o. f.f.
el. 0'-0"

b.o. clg
el. 11'-0"
b.o. drop clg
el. 7'-2"
t.o. ply wall finish
el. 4'-0"
t.o. f.f.
el. 0'-0"

b.o. clg
el. 11'-0"
t.o. panel
el. 8'-0"
t.o. f.f.
el. 0'-0"

REVISIONS:	
ISSUE	DATE
ISSUED FOR PRICING	05.04.2019
SCHEMATIC DESIGN	01.16.2019
DESIGN DEVELOPMENT	04.26.2019
50% CD	07.16.2019
BID SET	09.30.2019
ADDENDUM #3	10.15.2019
100% CD	11.21.2019

GENERAL NOTES:

AT LOCATIONS NOTED 'ADJ. SHELVING', PROVIDE FULL HT ADJ. WALL MTD. SHELVING. PROVIDE 7 SHELVES, 3/4" THICK. PROVIDE BLOCKING AS REQUIRED.

FOR FLOOR BOX QUANTITIES AND LOCATIONS REFER TO ELECTRICAL PLANS

AT LOCATIONS NOTED 'FLAT SCREEN', SCREEN SUPPLIED AND INSTALLED BY OWNERS VENDOR. PROVIDE BLOCKING AS REQUIRED. PROVIDE BACKBOXES AS NOTED ON ELECTRICAL PLANS.

SEE A411 FOR DOOR CASING DETAILS & A811 FOR PANEL DETAILS.

SIGNAGE KEY

- 20% double hit white ink on Linetec optically clear film
- 3/16"-thick composite polymer mounted to sheetrock/millwork
- 3/16"-thick brushed aluminum mounted to sheetrock/millwork
- Self-adhesive CAD white vinyl
- ADA Room ID Plaques

PROJECT:

SKOKIE PUBLIC LIBRARY

5215 OAKTON STREET
SKOKIE, IL 60077

ARCHITECT:

ANDREW BERMAN ARCHITECT

77 CHAMBERS STREET
NEW YORK, NY 10007
P 212 226 5998

MEP ENGINEER

WMA CONSULTING ENGINEERS

815 SOUTH WABASH AVENUE
CHICAGO, IL 60605
P 312 870 5104

STRUCTURAL ENGINEER

THE STRUCTURAL GROUP

707 LAKE COOK ROAD, SUITE 300
DEERFIELD, IL 60015
P 847 562 1977

LIGHTING DESIGNER

SCHULER SHOOK

750 NORTH ORLEANS, SUITE 400
CHICAGO, IL 60654
P 312 374 4385

ACOUSTICAL CONSULTANT

THRESHOLD ACOUSTICS LLC

141 WEST JACKSON BLVD, SUITE 2080
CHICAGO, IL 60604
P 312 386 1400

GRAPHICS & WAYFINDING

NEIL DONNELLY STUDIO

603 BERGEN STREET, 201
BROOKLYN, NY 11238
P 917 373 7471

SHEET TITLE:

**INTERIOR ELEVATIONS
FIRST FLOOR**

SCALE: 1/4" = 1'-0" DATE: 11.21.2019

DRAWN: HB CHECKED:

SEAL: SHEET NO.:

A-517.00

COPYRIGHT © ANDREW BERMAN ARCHITECT

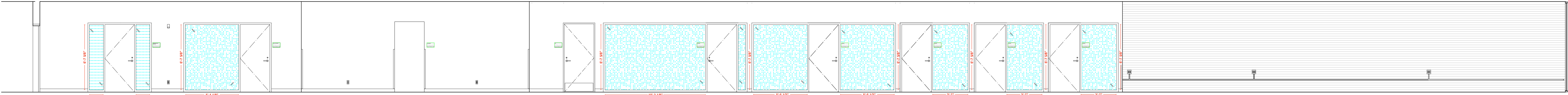

1 191 RETURNS WEST ELEVATION
1/4" = 1'-0"

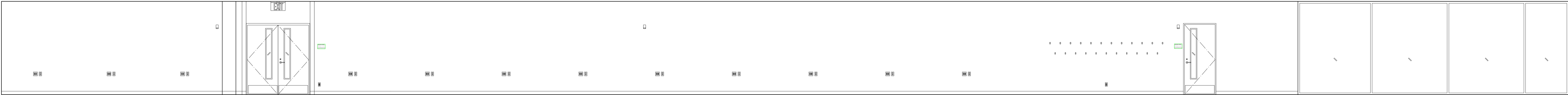

2 191 RETURNS EAST ELEVATION
1/4" = 1'-0"

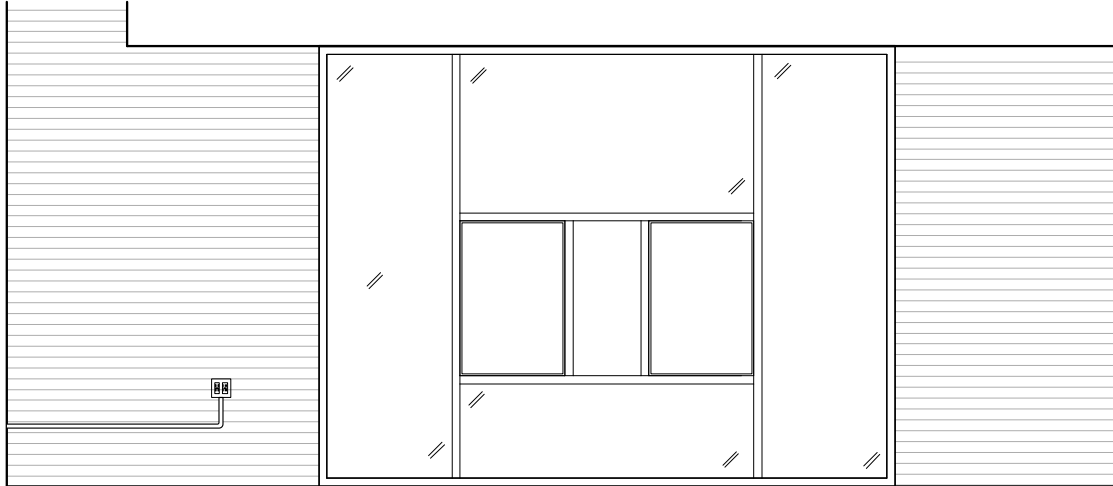

3 191 RETURNS NORTH ELEVATION
1/4" = 1'-0"

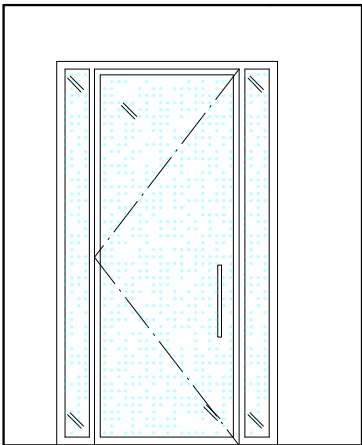

4 194 YA OFFICE NORTH ELEVATION
1/4" = 1'-0"

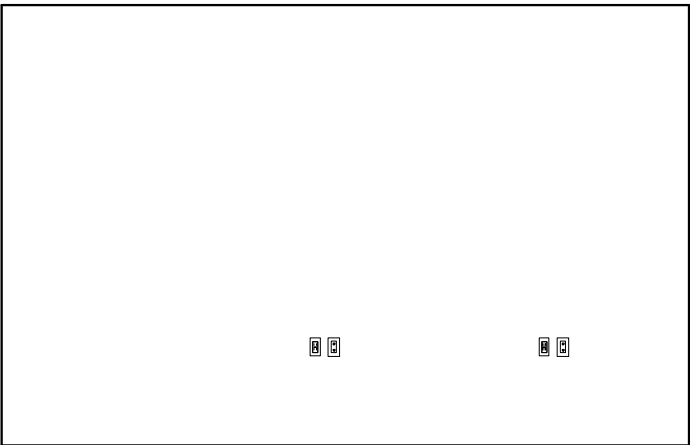

5 194 YA OFFICE EAST ELEVATION
1/4" = 1'-0"

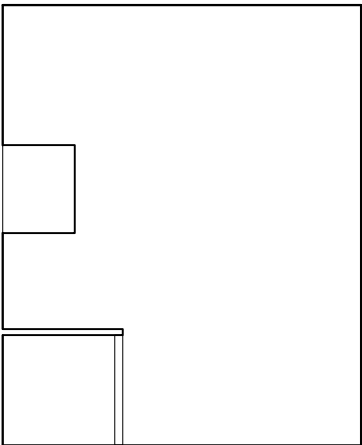

6 194 YA OFFICE SOUTH ELEVATION
1/4" = 1'-0"

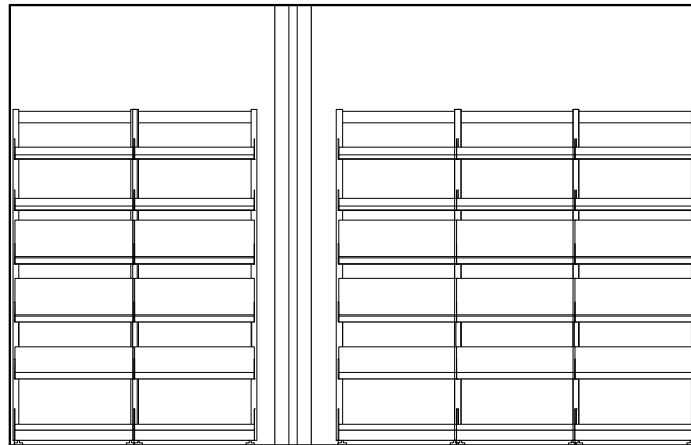

7 194 YA OFFICE WEST ELEVATION
1/4" = 1'-0"

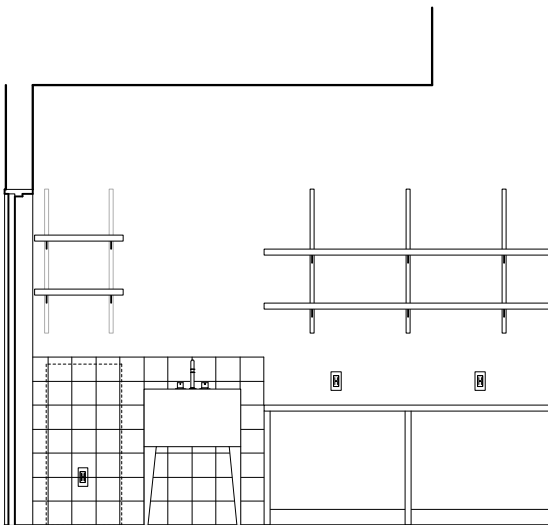

8 190 AV: SOUTH ELEVATION
1/4" = 1'-0"

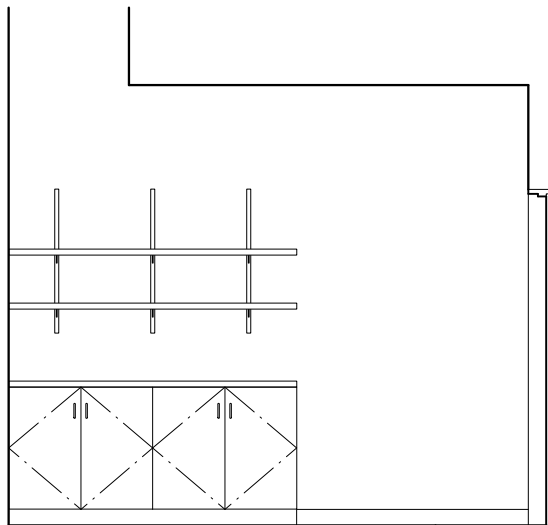

9 190 AV: NORTH ELEVATION
1/4" = 1'-0"

b.o. clg
el. 9'-2"

t.o. f.f.
el. 0'-0"

b.o. clg
el. 9'-2"

t.o. f.f.
el. 0'-0"

b.o. clg
el. 9'-2"

t.o. f.f.
el. 0'-0"

REVISIONS:	
ISSUE	DATE
ISSUED FOR PRICING	05.04.2019
SCHEMATIC DESIGN	01.16.2019
DESIGN DEVELOPMENT	04.28.2019
50% CD	07.16.2019
BID SET	09.30.2019
ADDENDUM #3	10.15.2019
100% CD	11.21.2019

GENERAL NOTES:

AT LOCATIONS NOTED 'ADJ. SHELVING', PROVIDE FULL HT ADJ. WALL MTD. SHELVING. PROVIDE 7 SHELVES, 3/4" THICK. PROVIDE BLOCKING AS REQUIRED.

FOR FLOOR BOX QUANTITIES AND LOCATIONS REFER TO ELECTRICAL PLANS

AT LOCATIONS NOTED 'FLAT SCREEN', SCREEN SUPPLIED AND INSTALLED BY OWNERS VENDOR. PROVIDE BLOCKING AS REQUIRED. PROVIDE BACKBOXES AS NOTED ON ELECTRICAL PLANS.

SEE A411 FOR DOOR CASING DETAILS & A811 FOR PANEL DETAILS.

SIGNAGE KEY

- 20% double hit white ink on Linetec optically clear film
- 3/16"-thick composite polymer mounted to sheetrock/millwork
- 3/16"-thick brushed aluminum mounted to sheetrock/millwork
- Self-adhesive CAD white vinyl
- ADA Room ID Plaques

PROJECT:

SKOKIE PUBLIC LIBRARY

5215 OAKTON STREET
SKOKIE, IL 60077

ARCHITECT:

ANDREW BERMAN ARCHITECT

77 CHAMBERS STREET
NEW YORK, NY 10007
P 212 226 5998

MEP ENGINEER

WMA CONSULTING ENGINEERS

815 SOUTH WABASH AVENUE
CHICAGO, IL 60605
P 312 870 5104

STRUCTURAL ENGINEER

THE STRUCTURAL GROUP

707 LAKE COOK ROAD, SUITE 300
DEERFIELD, IL 60015
P 847 562 1977

LIGHTING DESIGNER

SCHULER SHOOK

750 NORTH ORLEANS, SUITE 400
CHICAGO, IL 60654
P 312 374 4335

ACOUSTICAL CONSULTANT

THRESHOLD ACOUSTICS LLC

141 WEST JACKSON BLVD, SUITE 2080
CHICAGO, IL 60604
P 312 386 1400

GRAPHICS & WAYFINDING

NEIL DONNELLY STUDIO

603 BERGEN STREET, 201
BROOKLYN, NY 11238
P 917 373 7471

SHEET TITLE:

**INTERIOR ELEVATIONS
FIRST FLOOR**

SCALE: 1/4" = 1'-0"	DATE: 11.21.2019
DRAWN: HB	CHECKED:
SEAL:	SHEET NO.:
	A-518.00

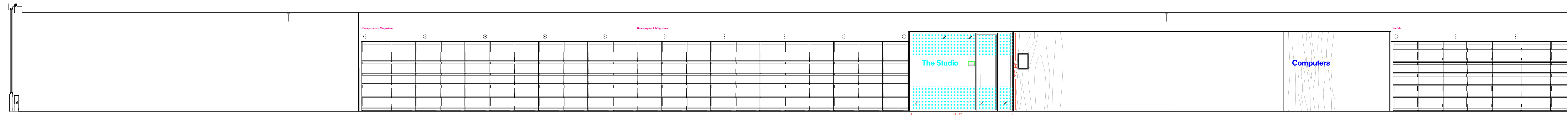

1 210 SOUTH SEATING: WEST ELEVATION
1/4" = 1'-0"

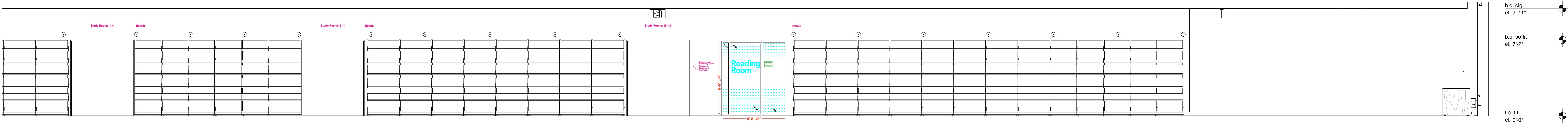

2 209 EAST SEATING: WEST ELEVATION
1/4" = 1'-0"



3 208 NORTH SEATING: WEST ELEVATION
1/4" = 1'-0"

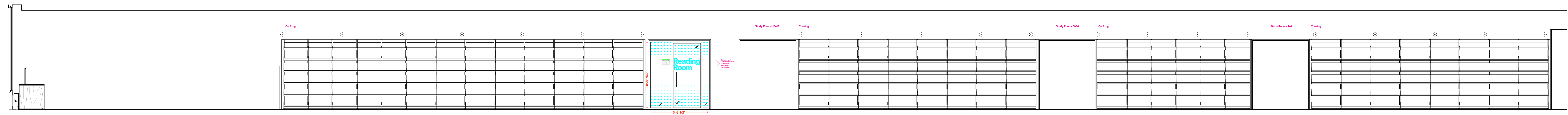

4 208 NORTH SEATING: EAST ELEVATION
1/4" = 1'-0"

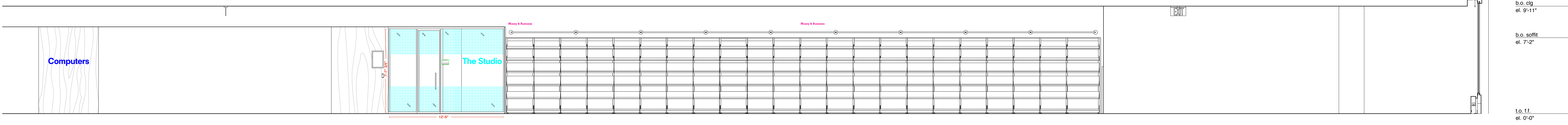

6 210 SOUTH SEATING: EAST ELEVATION
1/4" = 1'-0"

5 200 STAIR LOBBY: EAST ELEVATION
1/4" = 1'-0"

REVISIONS:	
ISSUE	DATE
ISSUED FOR PRICING	05.04.2019
SCHEMATIC DESIGN	01.16.2019
DESIGN DEVELOPMENT	04.28.2019
50% CD	07.16.2019
BID SET	09.30.2019
ADDENDUM #2	10.14.2019
100% CD	11.21.2019

GENERAL NOTES:

AT LOCATIONS NOTED 'ADJ. SHELVING', PROVIDE FULL HT ADJ. WALL MTD. SHELVING. PROVIDE 7" SHELVES, 3/4" THICK. PROVIDE BLOCKING AS REQUIRED.

FOR FLOOR BOX QUANTITIES AND LOCATIONS REFER TO ELECTRICAL PLANS

AT LOCATIONS NOTED 'FLAT SCREEN', SCREEN SUPPLIED AND INSTALLED BY OWNER'S VENDOR. PROVIDE BLOCKING AS REQUIRED. PROVIDE BACKBOXES AS NOTED ON ELECTRICAL PLANS.

SEE A411 FOR DOOR CASING DETAILS & A811 FOR PANEL DETAILS.

SIGNAGE KEY

- 20% double hit white ink on Linetec optically clear film
- 3/16"-thick composite polymer mounted to sheetrock/millwork
- 3/16"-thick brushed aluminum mounted to sheetrock/millwork
- Self-adhesive CAD white vinyl
- ADA Room ID Plaques

PROJECT:

SKOKIE PUBLIC LIBRARY

5215 OAKTON STREET
SKOKIE, IL 60077

ARCHITECT:

ANDREW BERMAN ARCHITECT

77 CHAMBERS STREET
NEW YORK, NY 10007
P 212 226 5998

MEP ENGINEER

WMA CONSULTING ENGINEERS

815 SOUTH WABASH AVENUE
CHICAGO, IL 60605
P 312 870 5104

STRUCTURAL ENGINEER

THE STRUCTURAL GROUP

707 LAKE COOK ROAD, SUITE 300
DEERFIELD, IL 60015
P 847 562 1977

LIGHTING DESIGNER

SCHULER SHOOK

750 NORTH ORLEANS, SUITE 400
CHICAGO, IL 60654
P 312 374 4395

ACOUSTICAL CONSULTANT

THRESHOLD ACOUSTICS LLC

141 WEST JACKSON BLVD, SUITE 2080
CHICAGO, IL 60604
P 312 386 1400

GRAPHICS & WAYFINDING

NEIL DONNELLY STUDIO

603 BERGEN STREET, 201
BROOKLYN, NY 11238
P 917 373 7471

SHEET TITLE:

**INTERIOR ELEVATIONS
SECOND FLOOR**

SCALE: 1/4" = 1'-0" DATE: 11.21.2019

DRAWN: HB CHECKED:

SEAL: SHEET NO.:

A-520.00

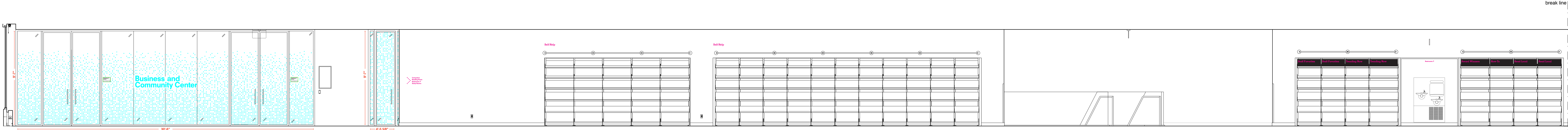

1 210 SOUTH SEATING: WEST ELEVATION
1/4" = 1'-0"

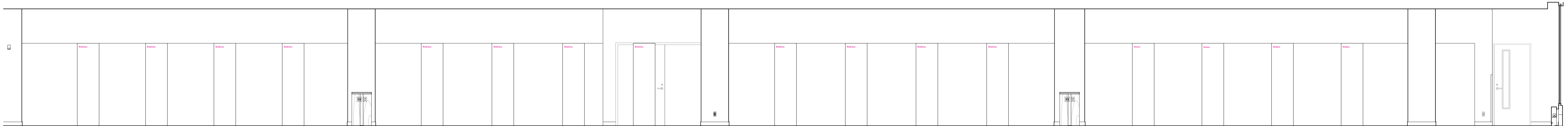

2 204 W. STACKS: WEST ELEVATION
1/4" = 1'-0"

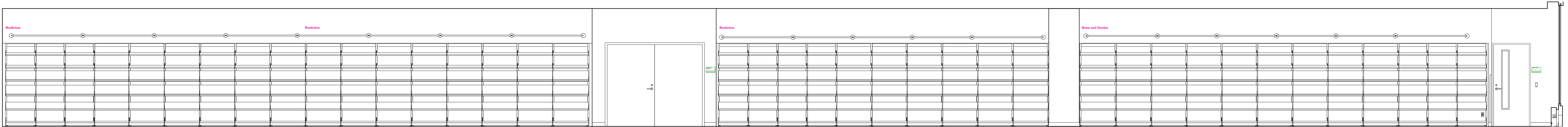

3 206 W. STACKS 2: SOUTH ELEVATION
1/4" = 1'-0"

4 WEST STACKS WEST ELEVATION
1/4" = 1'-0"

b.o. clg.
el. 9'-11"

b.o. soffit
el. 7'-2"

t.o. f.f.
el. 0'-0"

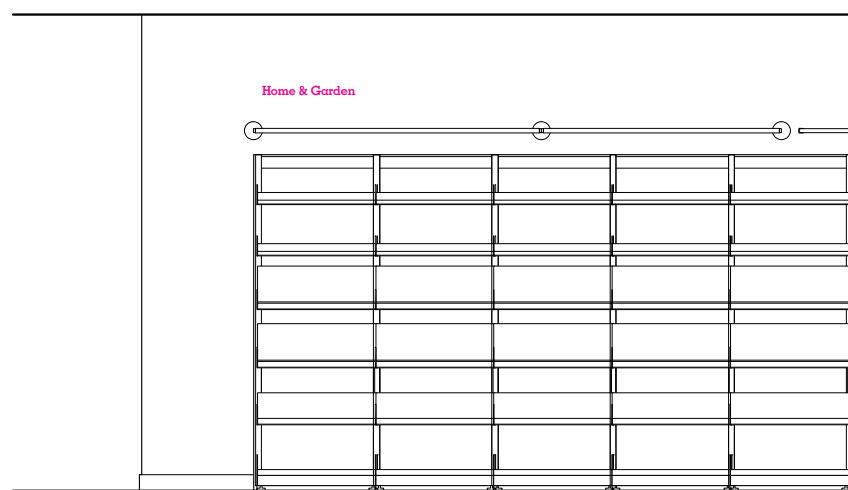

b.o. clg.
el. 9'-11"

b.o. soffit
el. 7'-2"

t.o. f.f.
el. 0'-0"

REVISIONS:	
ISSUE	DATE
ISSUED FOR PRICING	05.04.2019
SCHEMATIC DESIGN	01.16.2019
DESIGN DEVELOPMENT	04.28.2019
50% CD	07.16.2019
BID SET	09.30.2019
ADDENDUM #2	10.14.2019
100% CD	11.21.2019

GENERAL NOTES:

AT LOCATIONS NOTED 'ADJ. SHELVING', PROVIDE FULL HT ADJ. WALL MTD. SHELVING. PROVIDE 7 SHELVES, 3/4" THICK. PROVIDE BLOCKING AS REQUIRED.

FOR FLOOR BOX QUANTITIES AND LOCATIONS REFER TO ELECTRICAL PLANS

AT LOCATIONS NOTED 'FLAT SCREEN', SCREEN SUPPLIED AND INSTALLED BY OWNERS VENDOR. PROVIDE BLOCKING AS REQUIRED. PROVIDE BACKBOXES AS NOTED ON ELECTRICAL PLANS.

SEE A411 FOR DOOR CASING DETAILS & A811 FOR PANEL DETAILS.

SIGNAGE KEY

- 20% double hit white ink on Linetec optically clear film
- 3/16"-thick composite polymer mounted to sheetrock/millwork
- 3/16"-thick brushed aluminum mounted to sheetrock/millwork
- Self-adhesive CAD white vinyl
- ADA Room ID Plaques

PROJECT:	
SKOKIE PUBLIC LIBRARY	
5215 OAKTON STREET SKOKIE, IL 60077	
ARCHITECT:	
ANDREW BERMAN ARCHITECT	
77 CHAMBERS STREET NEW YORK, NY 10007 P 212 226 5998	
MEP ENGINEER	
WMA CONSULTING ENGINEERS	
815 SOUTH WABASH AVENUE CHICAGO, IL 60605 P 312 870 5104	
STRUCTURAL ENGINEER	
THE STRUCTURAL GROUP	
707 LAKE COOK ROAD, SUITE 300 DEERFIELD, IL 60015 P 847 562 1977	
LIGHTING DESIGNER	
SCHULER SHOOK	
750 NORTH ORLEANS, SUITE 400 CHICAGO, IL 60654 P 312 374 4395	
ACOUSTICAL CONSULTANT	
THRESHOLD ACOUSTICS LLC	
141 WEST JACKSON BLVD, SUITE 2080 CHICAGO, IL 60604 P 312 386 1400	
GRAPHICS & WAYFINDING	
NEIL DONNELLY STUDIO	
603 BERGEN STREET, 201 BROOKLYN, NY 11238 P 917 373 7471	

SHEET TITLE:

INTERIOR ELEVATIONS
SECOND FLOOR

SCALE: 1/4" = 1'-0"	DATE: 11.21.2019
DRAWN: HB	CHECKED:
SEAL:	SHEET NO.:
A-521.00	

COPYRIGHT © ANDREW BERMAN ARCHITECT

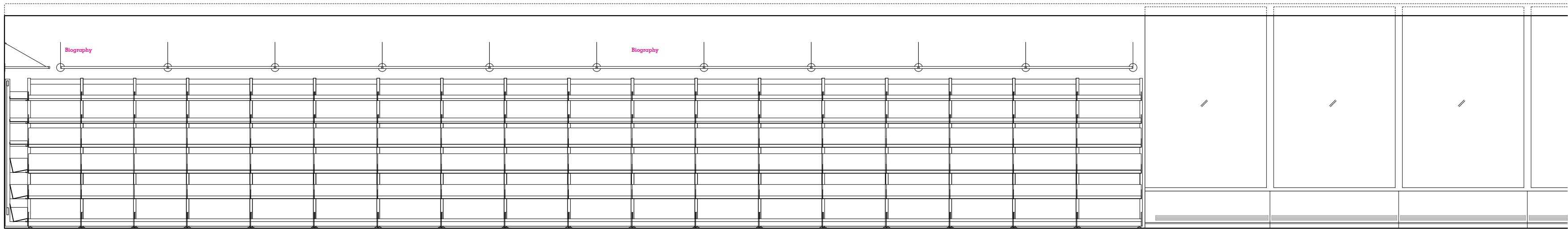

1 209 EAST SEATING: EAST ELEVATION
1/4" = 1'-0"

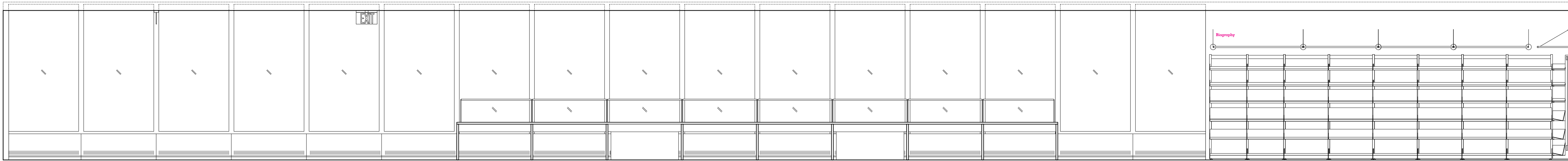

2 208 NORTH SEATING: NORTH ELEVATION
1/4" = 1'-0"

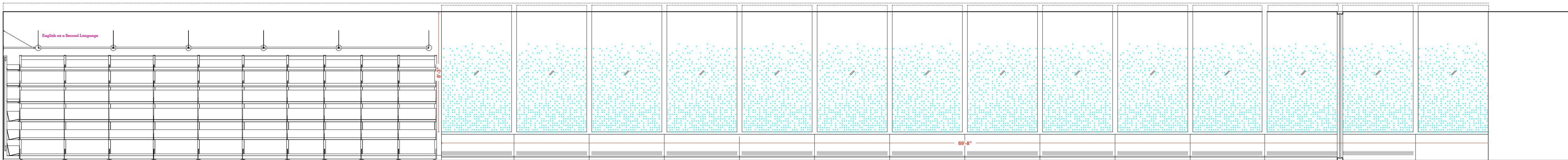

3 210 SOUTH SEATING: SOUTH ELEVATION
1/4" = 1'-0"

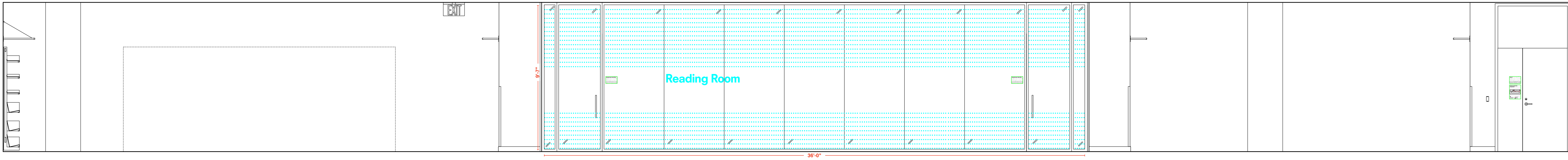

4 209 EAST SEATING
1/4" = 1'-0"

5 208 NORTH SEATING: NORTH ELEVATION
1/4" = 1'-0"

6 206 WEST STACKS 2
1/4" = 1'-0"

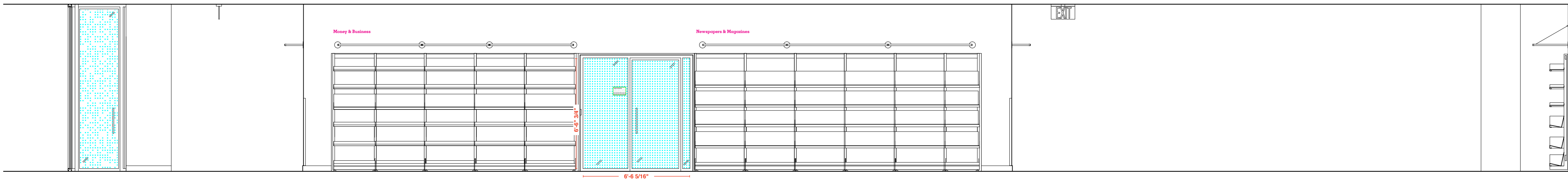

7 214 LOBBY
1/4" = 1'-0"

8 210 SOUTH SEATING: SOUTH ELEVATION
1/4" = 1'-0"

9 209 EAST SEATING
1/4" = 1'-0"

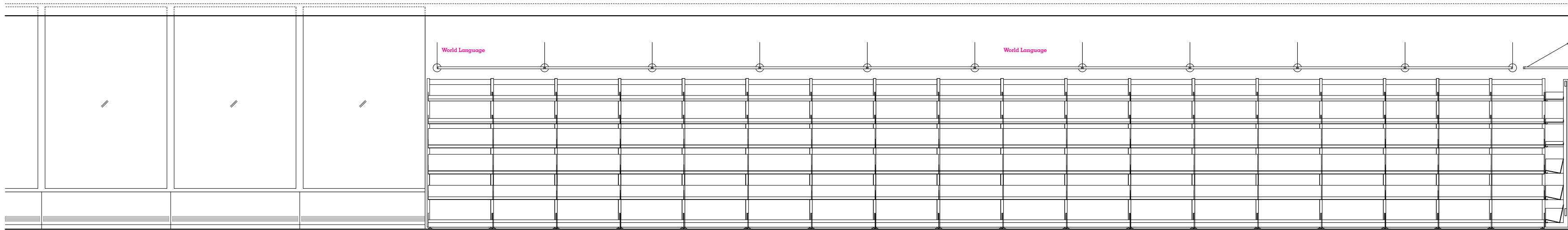

b.o. clg.
el. 9'-11"

t.o. f.f.
el. 0'-0"

b.o. clg.
el. 9'-11"

cl. bookcase light
el. 7'-8"

t.o. f.f.
el. 0'-0"

b.o. clg.
el. 9'-11"

t.o. f.f.
el. 0'-0"

b.o. clg.
el. 9'-11"

t.o. f.f.
el. 0'-0"

b.o. clg.
el. 9'-11"

cl. bookcase light
el. 7'-8"

b.o. soffit
el. 7'-2"

t.o. f.f.
el. 0'-0"

REVISIONS:	
ISSUE	DATE
ISSUED FOR PRICING	05.04.2018
SCHEMATIC DESIGN	01.16.2019
DESIGN DEVELOPMENT	04.26.2019
50% CD	07.16.2019
BID SET	09.30.2019
ADDENDUM #2	10.14.2019
100% CD	11.21.2019

GENERAL NOTES:

AT LOCATIONS NOTED 'ADJ. SHELVING', PROVIDE FULL HT ADJ. WALL MTD. SHELVING. PROVIDE 7 SHELVES, 3/4" THICK. PROVIDE BLOCKING AS REQUIRED.

FOR FLOOR BOX QUANTITIES AND LOCATIONS REFER TO ELECTRICAL PLANS.

AT LOCATIONS NOTED 'FLAT SCREEN', SCREEN SUPPLIED AND INSTALLED BY OWNER'S VENDOR. PROVIDE BLOCKING AS REQUIRED. PROVIDE BACKBOXES AS NOTED ON ELECTRICAL PLANS.

SEE A411 FOR DOOR CASING DETAILS & A811 FOR PANEL DETAILS.

SIGNAGE KEY

- 20% double hit white ink on Linetec optically clear film
- 3/16"-thick composite polymer mounted to sheetrock/millwork
- 3/16"-thick brushed aluminum mounted to sheetrock/millwork
- Self-adhesive CAD white vinyl
- ADA Room ID Plaques

PROJECT:

SKOKIE PUBLIC LIBRARY

5215 OAKTON STREET
SKOKIE, IL 60077

ARCHITECT:

ANDREW BERMAN ARCHITECT

77 CHAMBERS STREET
NEW YORK, NY 10007
P 212 226 5998

MEP ENGINEER

WMA CONSULTING ENGINEERS

815 SOUTH WABASH AVENUE
CHICAGO, IL 60605
P 312 870 5104

STRUCTURAL ENGINEER

THE STRUCTURAL GROUP

707 LAKE COOK ROAD, SUITE 300
DEERFIELD, IL 60015
P 847 562 1977

LIGHTING DESIGNER

SCHULER SHOOK

750 NORTH ORLEANS, SUITE 400
CHICAGO, IL 60654
P 312 374 4335

ACOUSTICAL CONSULTANT

THRESHOLD ACOUSTICS LLC

141 WEST JACKSON BLVD, SUITE 2080
CHICAGO, IL 60604
P 312 386 1400

GRAPHICS & WAYFINDING

NEIL DONNELLY STUDIO

603 BERGEN STREET, 201
BROOKLYN, NY 11238
P 917 373 7471

SHEET TITLE:

**INTERIOR ELEVATIONS
SECOND FLOOR**

SCALE: 1/4" = 1'-0" DATE: 11.21.2019

DRAWN: HB CHECKED:

SEAL: SHEET NO.:

A-522.00

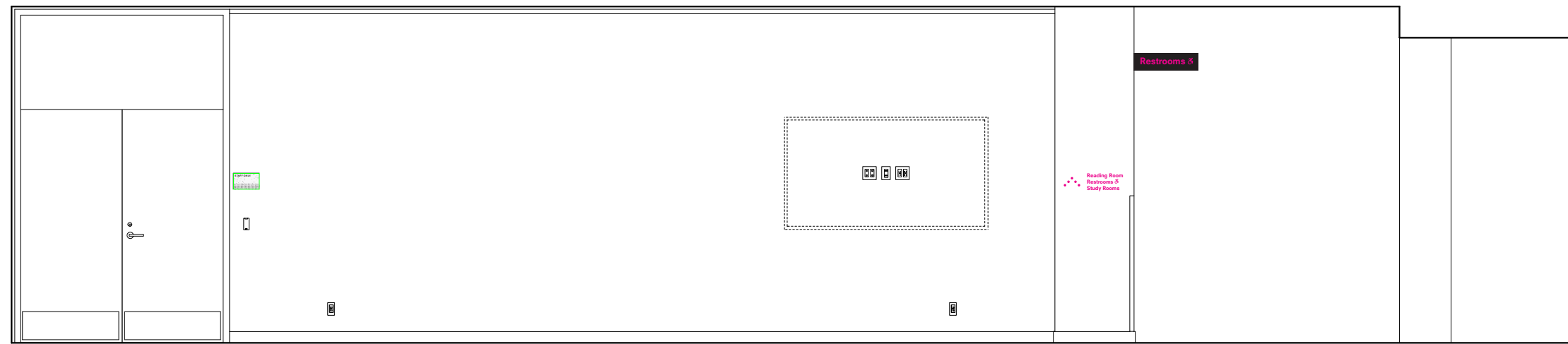

1 200 STAIR LOBBY NORTH ELEV
1/4" = 1'-0"

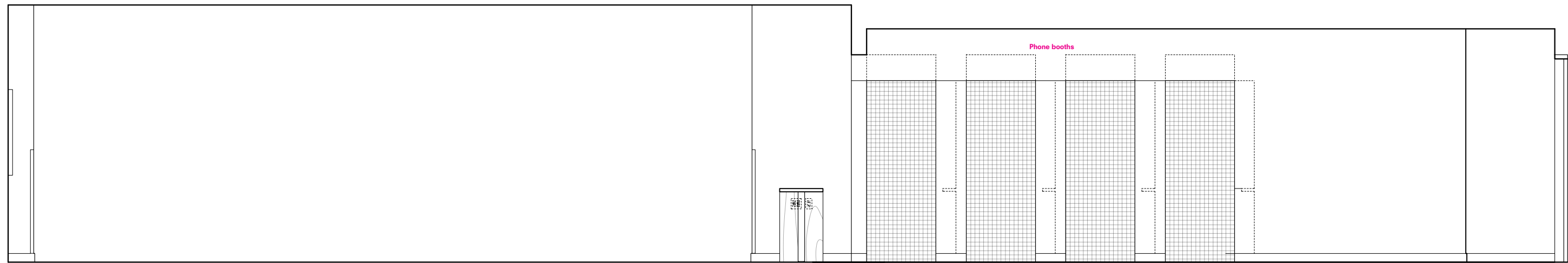

2 200 STAIR LOBBY EAST ELEV
1/4" = 1'-0"

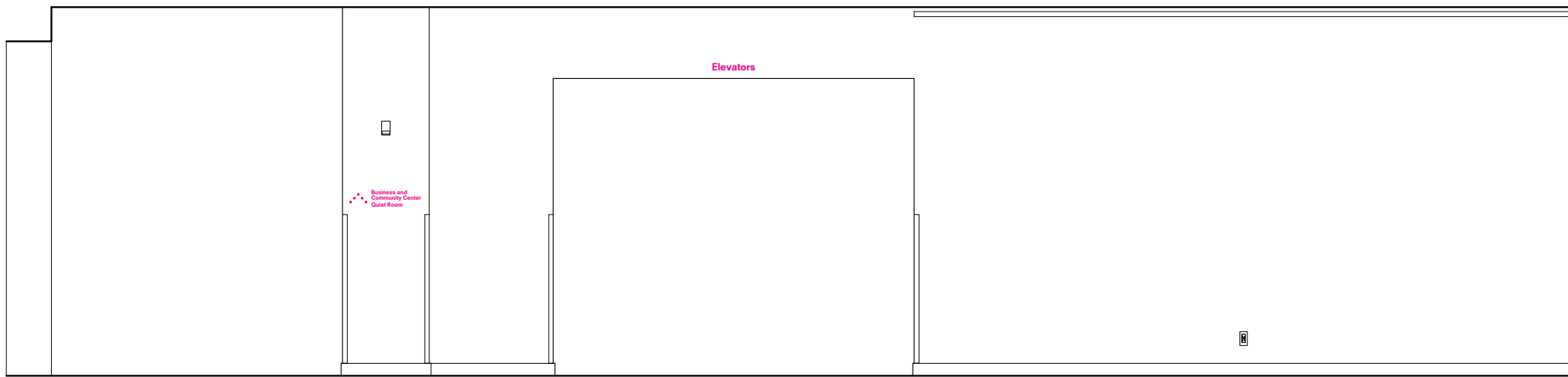

4 200 STAIR LOBBY SOUTH ELEV
1/4" = 1'-0"

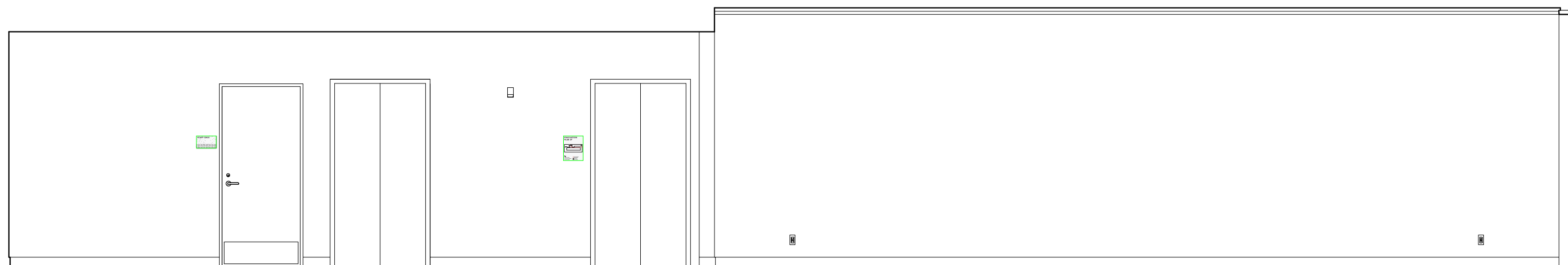

5 201 ELEVATOR LOBBY WEST ELEV
1/4" = 1'-0"

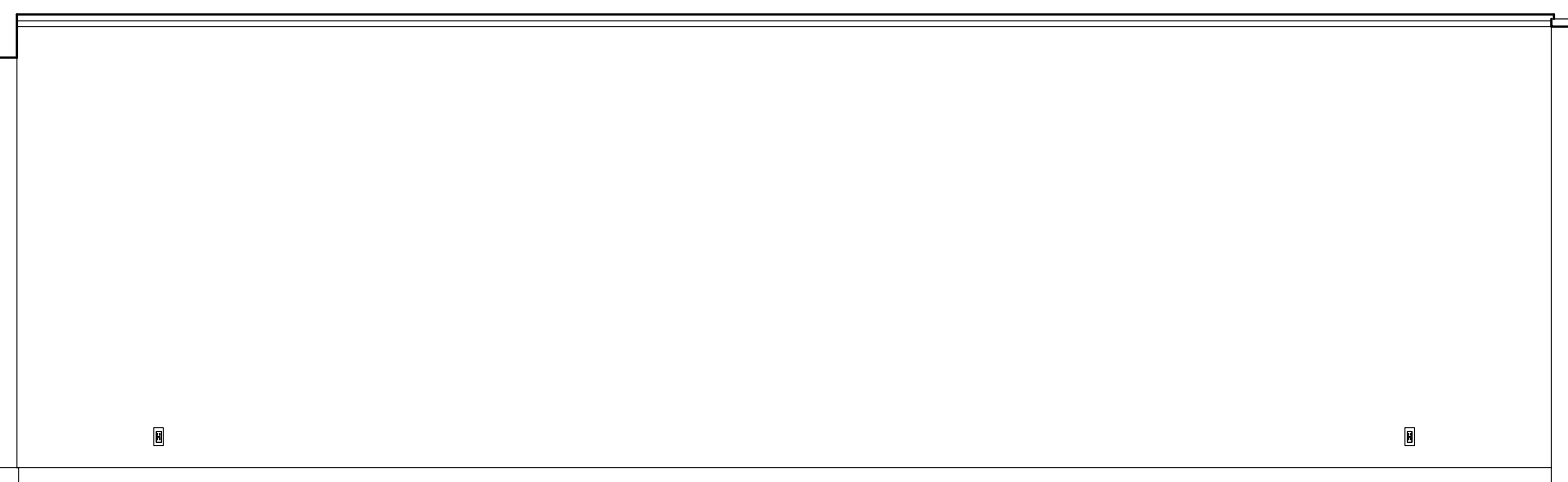

6 200 STAIR LOBBY WEST ELEV
1/4" = 1'-0"

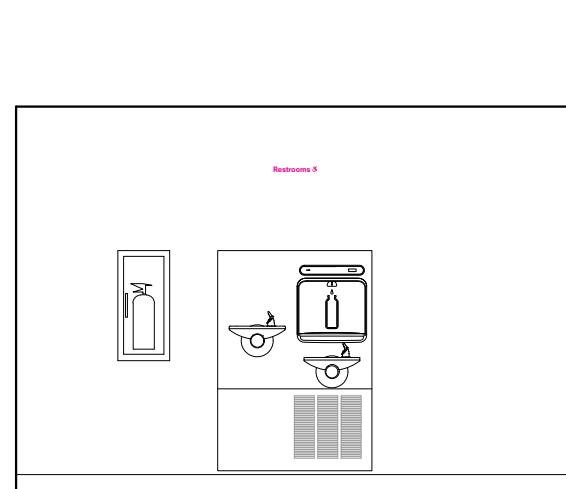

7 202 WC VESTIBULE WEST ELEV
1/4" = 1'-0"

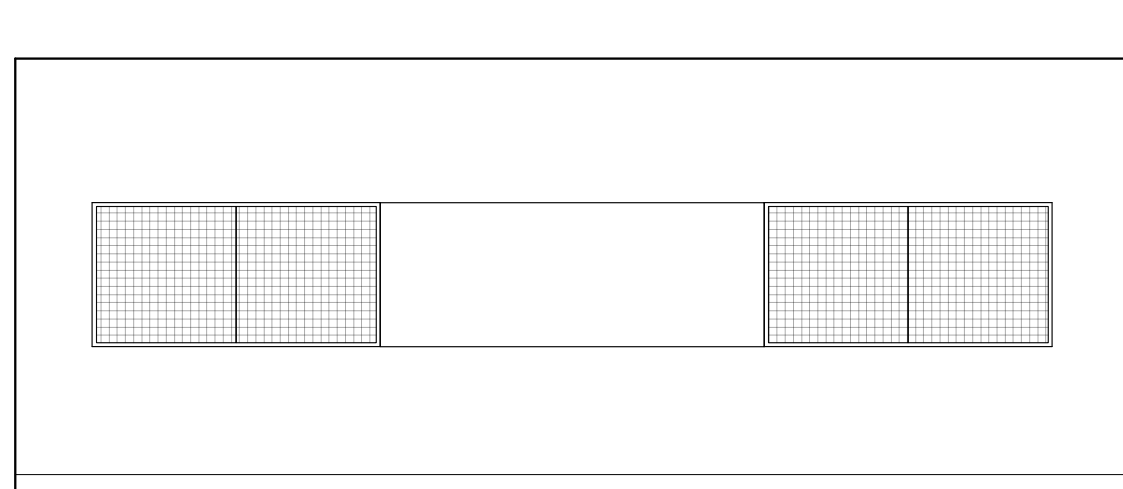

8 207 WORK RM NORTH ELEV
1/4" = 1'-0"

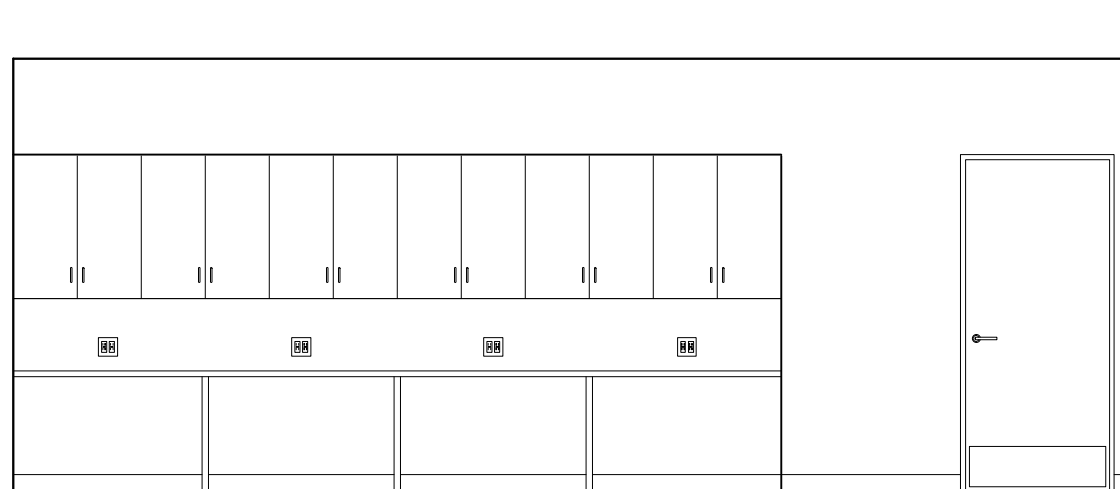

9 207 WORK RM SOUTH ELEV
1/4" = 1'-0"

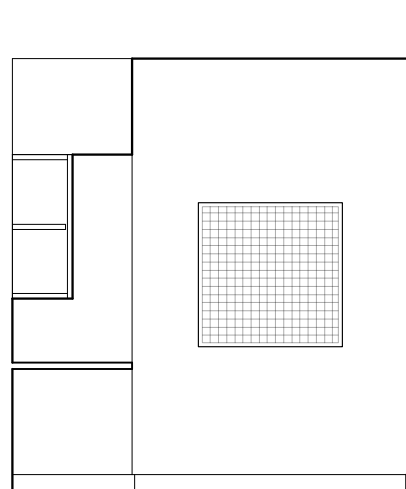

10 207 WORK RM WEST ELEV
1/4" = 1'-0"

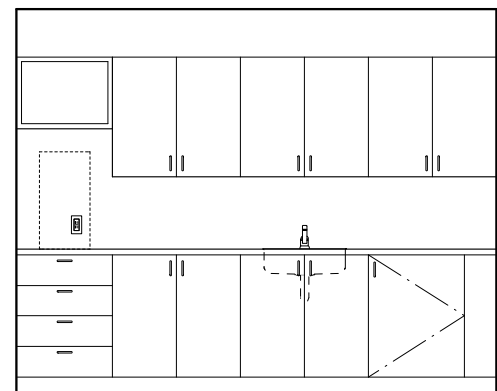

11 213 PANTRY NORTH ELEV
1/4" = 1'-0"

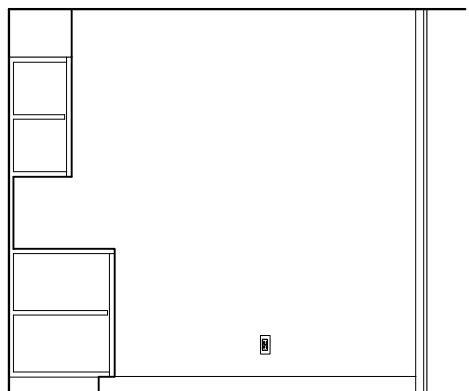

12 213 PANTRY EAST ELEV
1/4" = 1'-0"

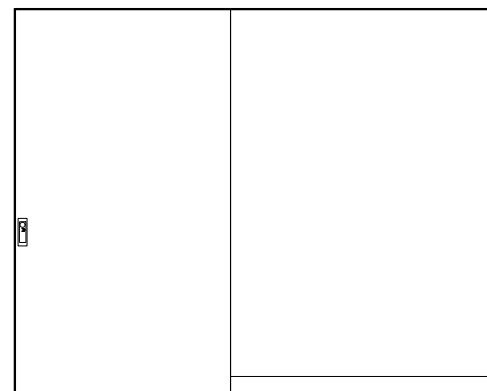

13 213 PANTRY SOUTH ELEV
1/4" = 1'-0"

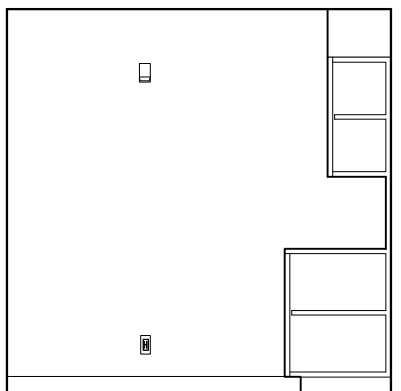

14 213 PANTRY WEST ELEV
1/4" = 1'-0"

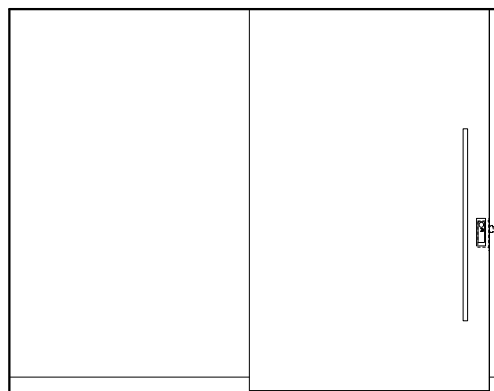

15 214 VESTIBULE
1/4" = 1'-0"



16 211 BUSINESS CENTER NORTH ELEV
1/4" = 1'-0"

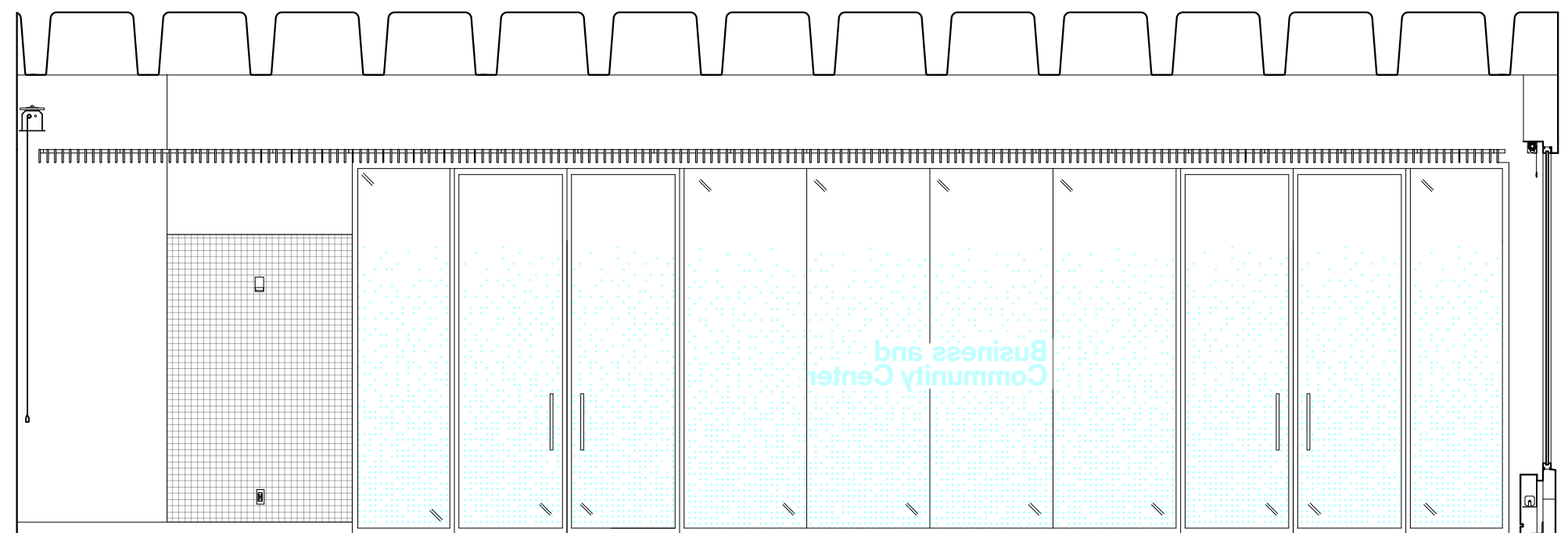

17 211 BUSINESS CENTER EAST ELEV
1/4" = 1'-0"

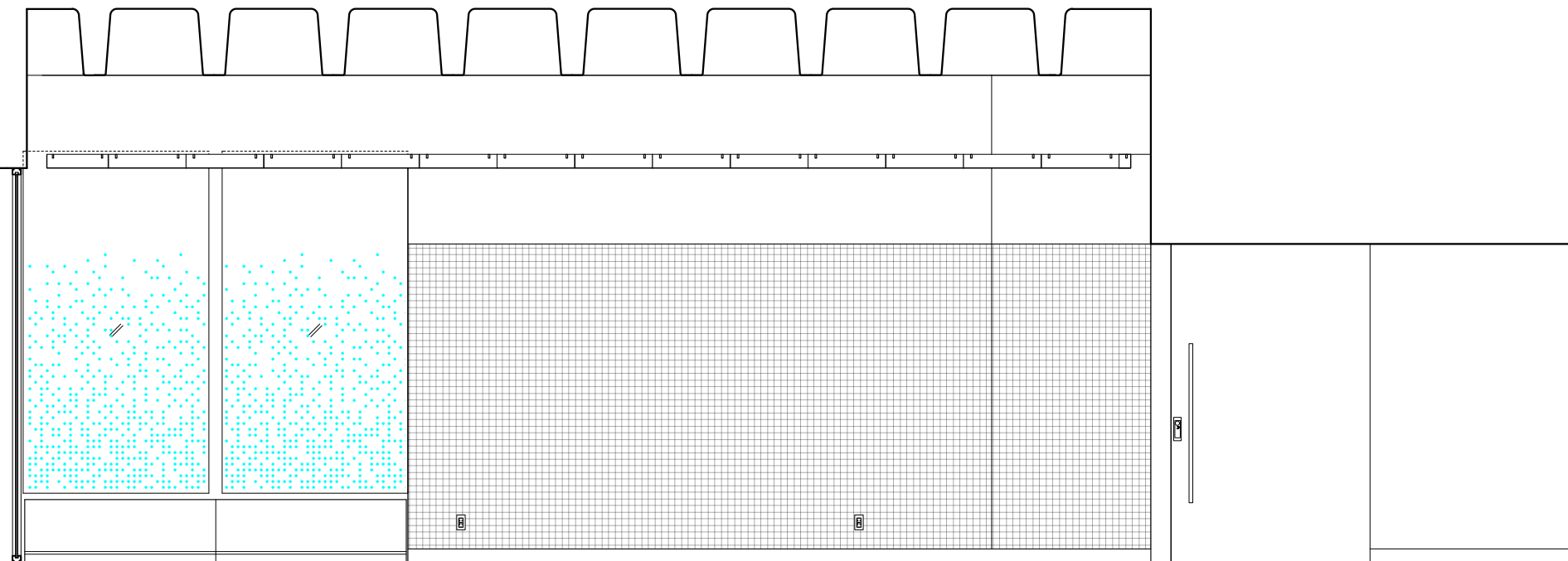

18 211 BUSINESS CENTER SOUTH ELEV
1/4" = 1'-0"

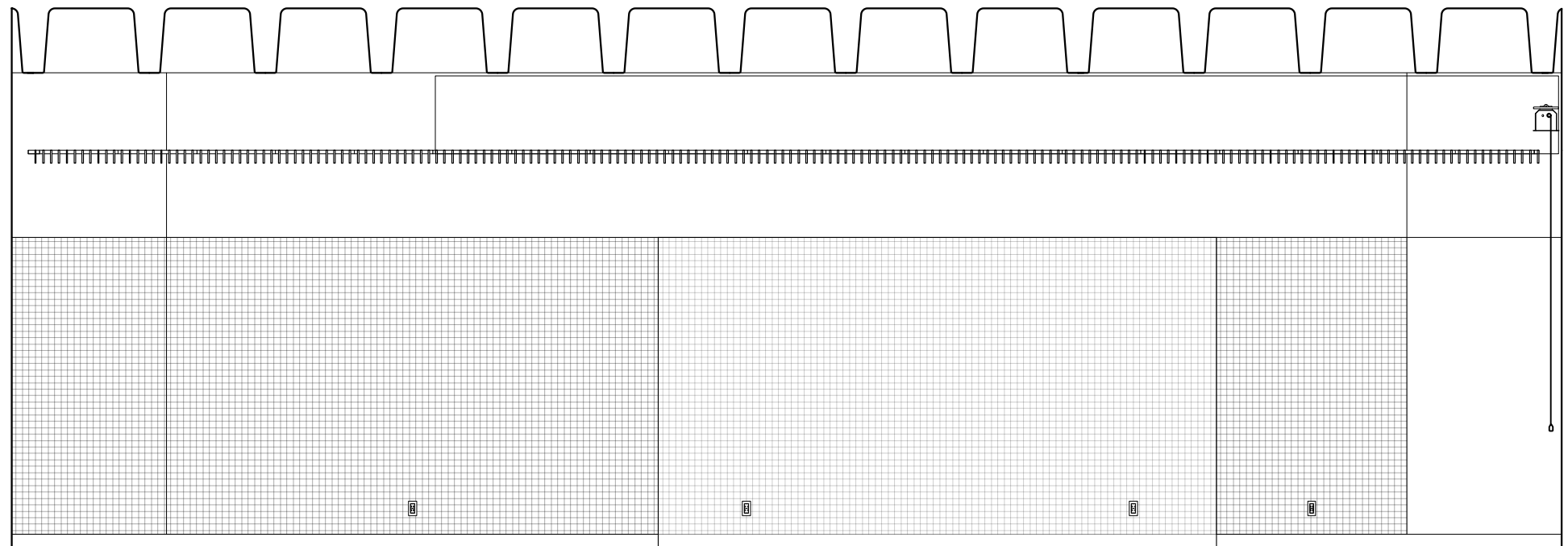

19 214 VESTIBULE
1/4" = 1'-0"

20 211 BUSINESS CENTER WEST ELEV
1/4" = 1'-0"



REVISIONS:	
ISSUE	DATE
ISSUED FOR PRICING	05.04.2018
SCHEMATIC DESIGN	01.16.2019
DESIGN DEVELOPMENT	04.28.2019
50% CD	07.16.2019
BID SET	09.30.2019
ADDENDUM #2	10.14.2019
100% CD	11.21.2019

GENERAL NOTES:

AT LOCATIONS NOTED 'ADJ. SHELVING', PROVIDE FULL HT ADJ. WALL MTD. SHELVING. PROVIDE 7 SHELVES. 3/4" THICK. PROVIDE BLOCKING AS REQUIRED.

FOR FLOOR BOX QUANTITIES AND LOCATIONS REFER TO ELECTRICAL PLANS

AT LOCATIONS NOTED 'FLAT SCREEN', SCREEN SUPPLIED AND INSTALLED BY OWNERS VENDOR. PROVIDE BLOCKING AS REQUIRED. PROVIDE BACKBOXES AS NOTED ON ELECTRICAL PLANS.

SEE A411 FOR DOOR CASING DETAILS & A811 FOR PANEL DETAILS.

SIGNAGE KEY

- 20% double hit white ink on Linetec optically clear film
- 3/16"-thick composite polymer mounted to sheetrock/millwork
- 3/16"-thick brushed aluminum mounted to sheetrock/millwork
- Self-adhesive CAD white vinyl
- ADA Room ID Plaques

PROJECT:

SKOKIE PUBLIC LIBRARY

5215 OAKTON STREET
SKOKIE, IL 60077

ARCHITECT:

ANDREW BERMAN ARCHITECT

77 CHAMBERS STREET
NEW YORK, NY 10007
P 212 226 5998

MEP ENGINEER

WMA CONSULTING ENGINEERS

815 SOUTH WABASH AVENUE
CHICAGO, IL 60605
P 312 870 5104

STRUCTURAL ENGINEER

THE STRUCTURAL GROUP

707 LAKE COOK ROAD, SUITE 300
DEERFIELD, IL 60015
P 847 562 1977

LIGHTING DESIGNER

SCHULER SHOOK

750 NORTH ORLEANS, SUITE 400
CHICAGO, IL 60654
P 312 374 4395

ACOUSTICAL CONSULTANT

THRESHOLD ACOUSTICS LLC

141 WEST JACKSON BLVD, SUITE 2080
CHICAGO, IL 60604
P 312 386 1400

GRAPHICS & WAYFINDING

NEIL DONNELLY STUDIO

603 BERGEN STREET, 201
BROOKLYN, NY 11238
P 917 373 7471

SHEET TITLE:

**INTERIOR ELEVATIONS
SECOND FLOOR**

SCALE: 1/4" = 1'-0" DATE: 11.21.2019

DRAWN: HB CHECKED:

SEAL: SHEET NO.:

A-523.00



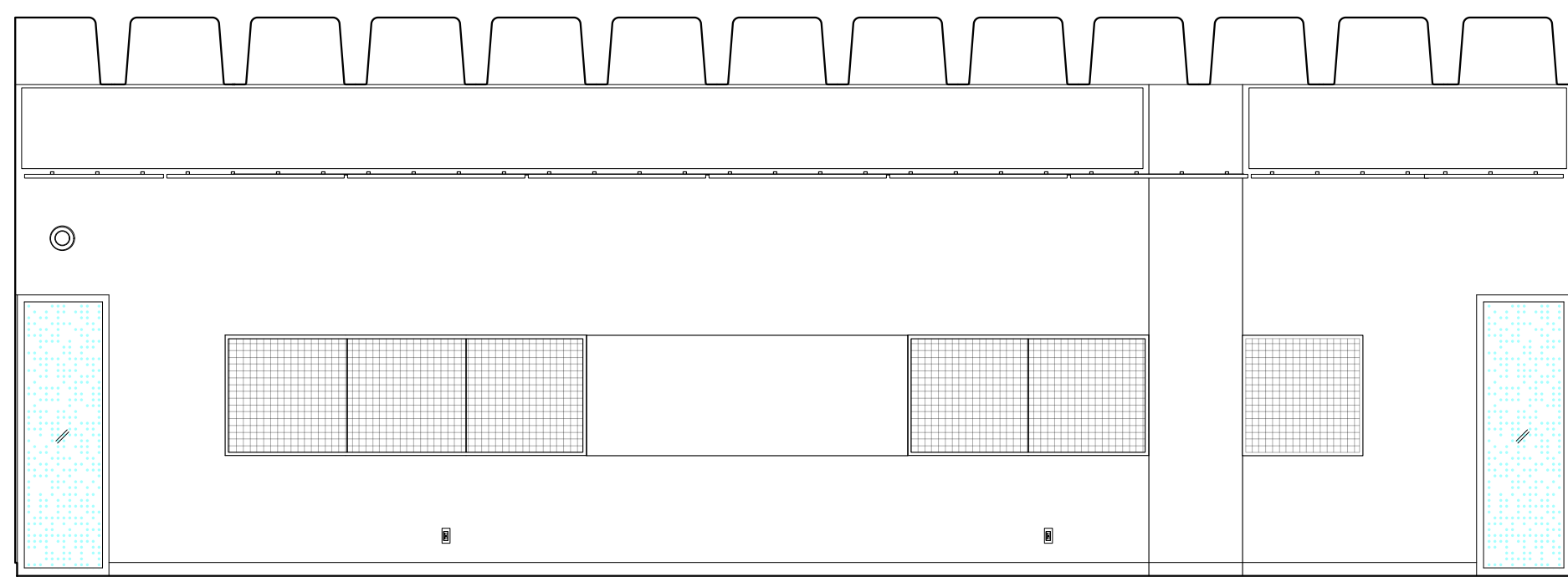

1 222 COMPUTER COMMONS NORTH ELEVATION
1/4" = 1'-0"

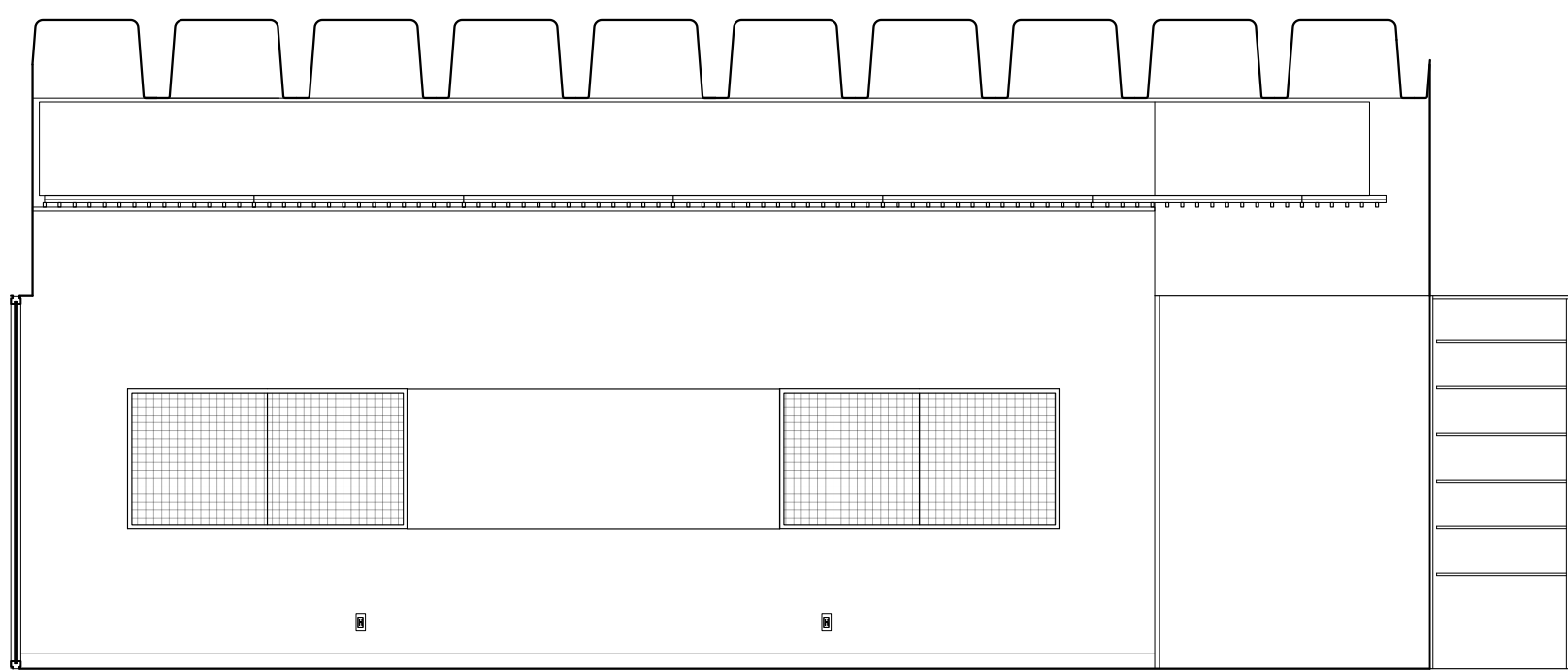

2 222 COMPUTER COMMONS EAST ELEVATION
1/4" = 1'-0"

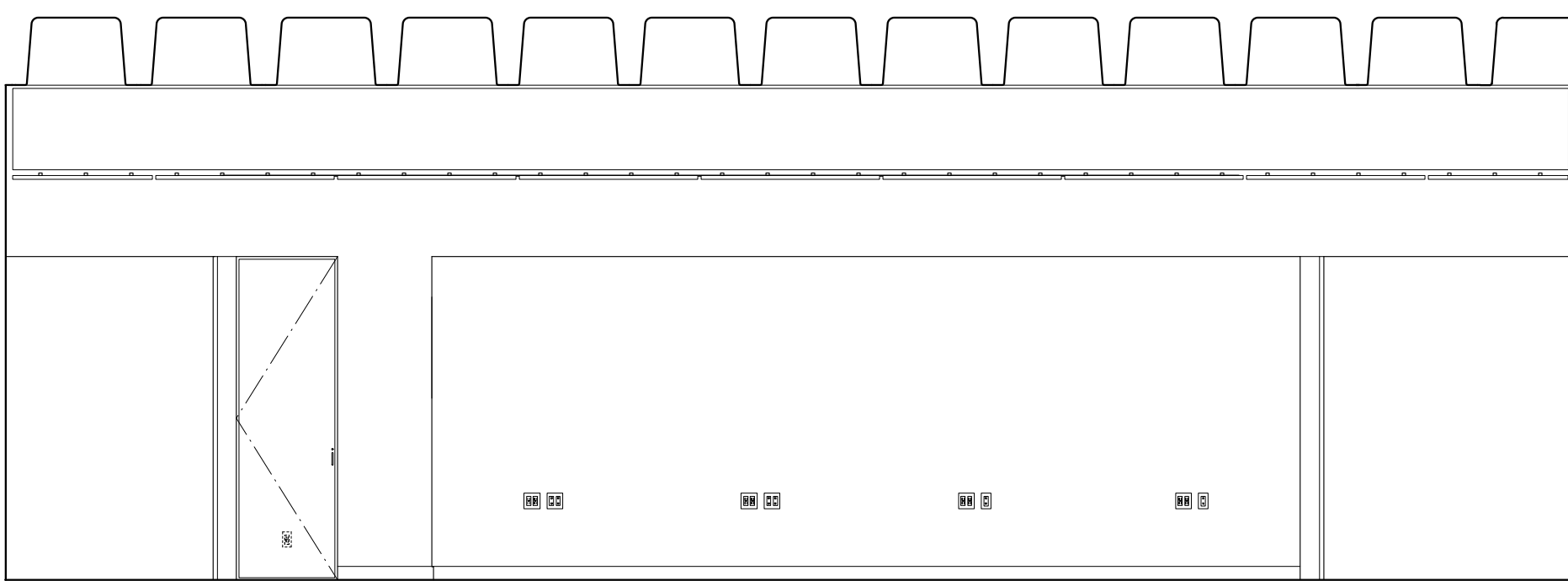

3 222 COMPUTER COMMONS SOUTH ELEVATION
1/4" = 1'-0"

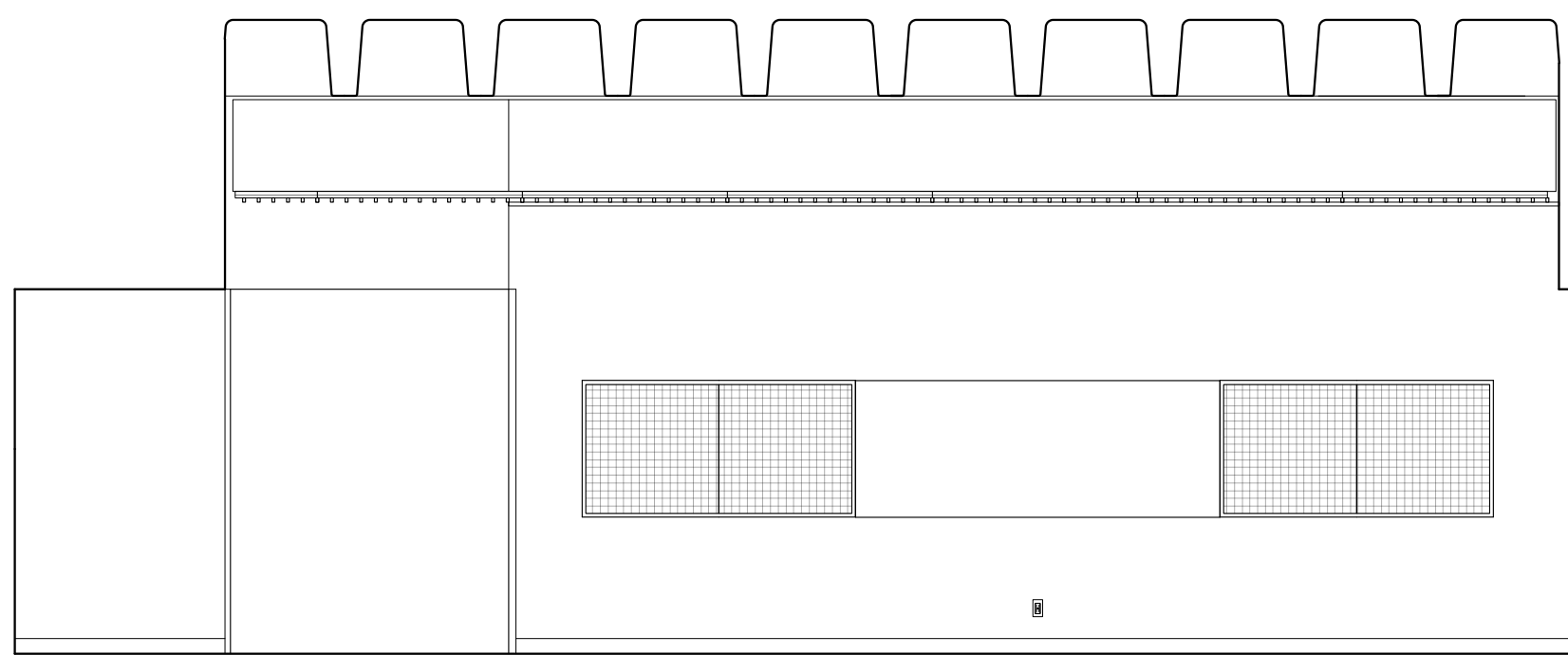

4 222 COMPUTER COMMONS WEST ELEVATION
1/4" = 1'-0"

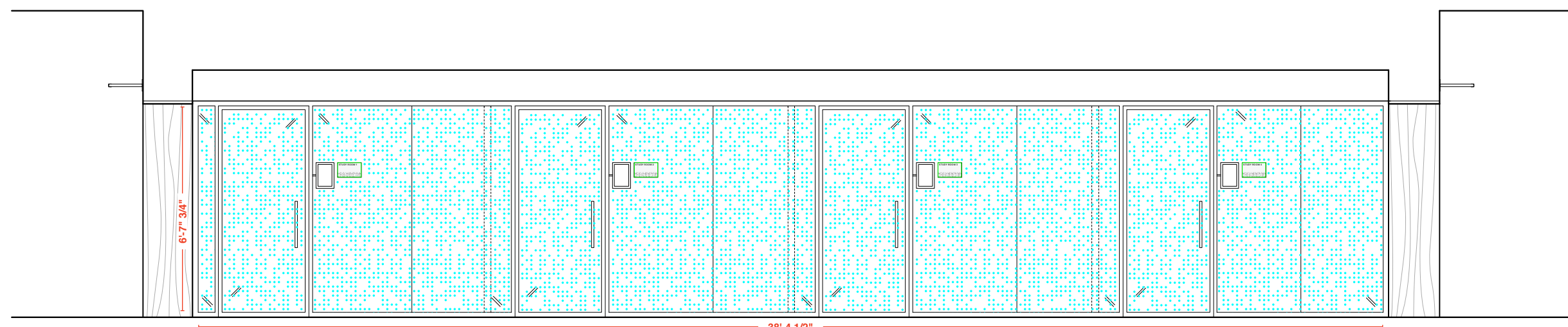

5 223 CORRIDOR: NORTH ELEVATION
1/4" = 1'-0"

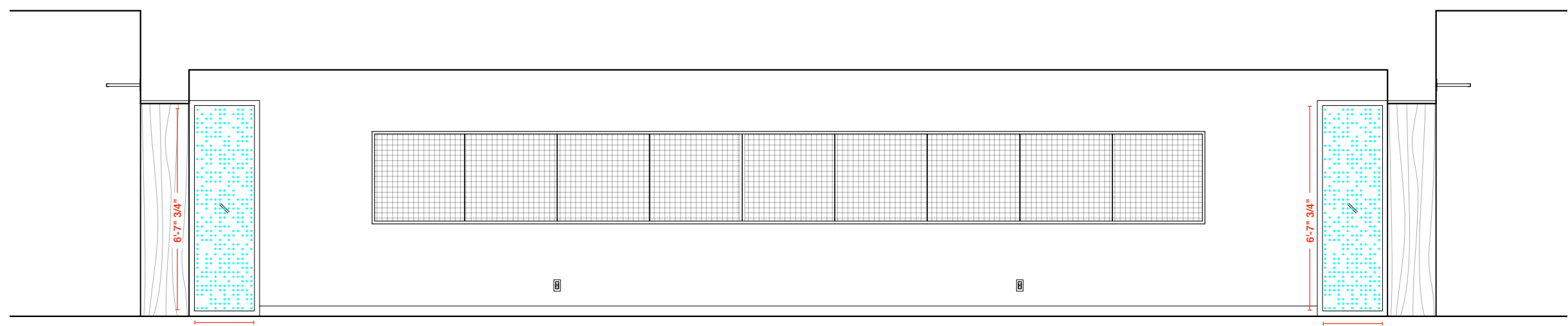

6 223 CORRIDOR: SOUTH ELEVATION
1/4" = 1'-0"

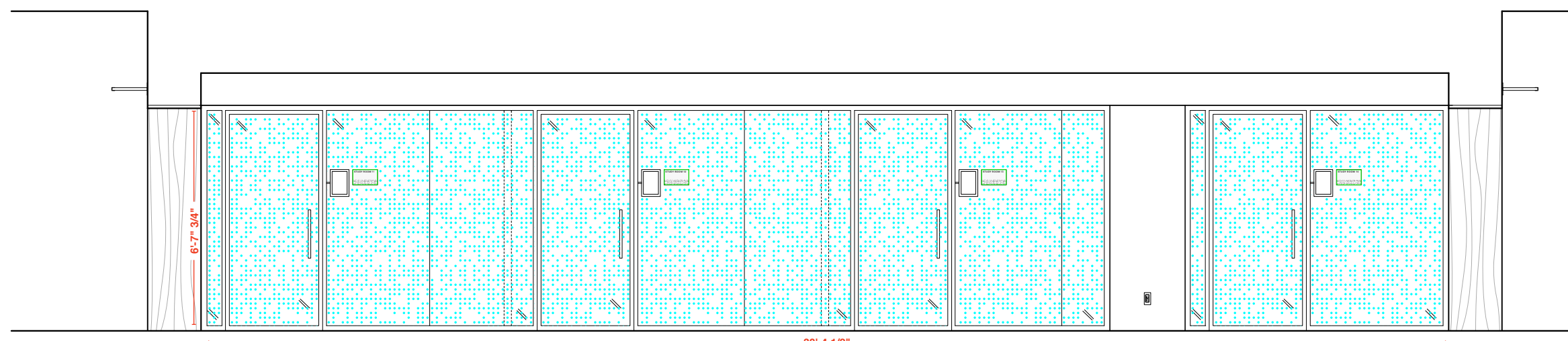

7 242 CORRIDOR: NORTH ELEVATION
1/4" = 1'-0"

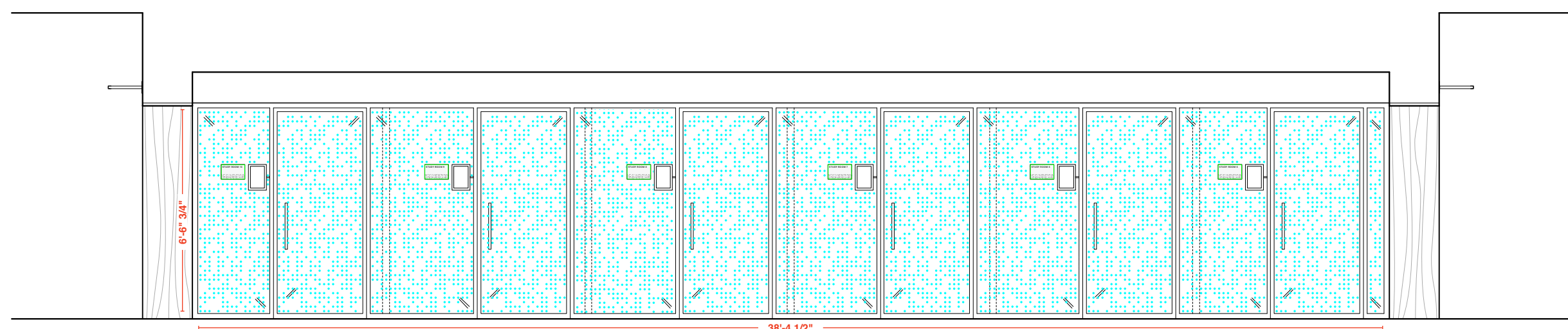

8 242 CORRIDOR: SOUTH ELEVATION
1/4" = 1'-0"



9 243 CORRIDOR: NORTH ELEVATION
1/4" = 1'-0"

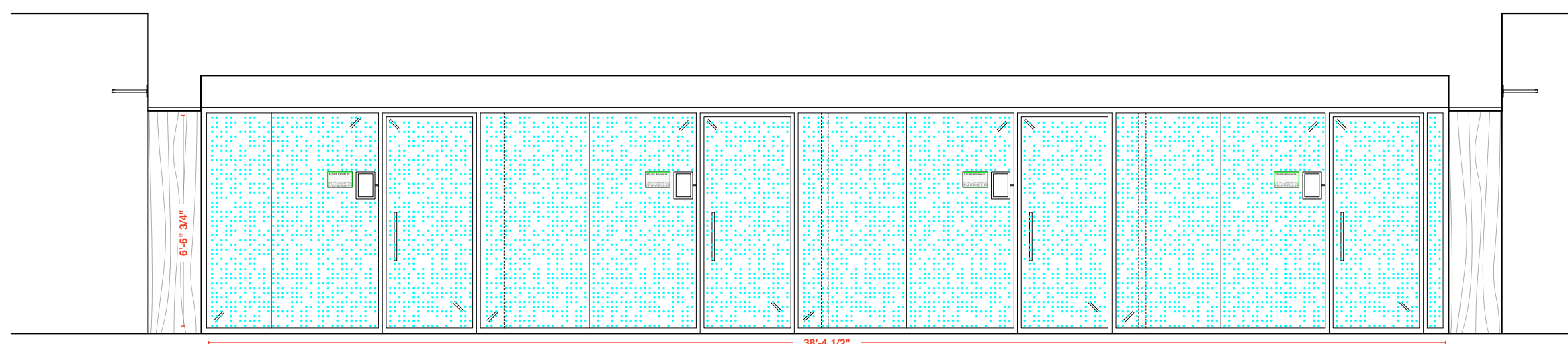

10 243 CORRIDOR: SOUTH ELEVATION
1/4" = 1'-0"

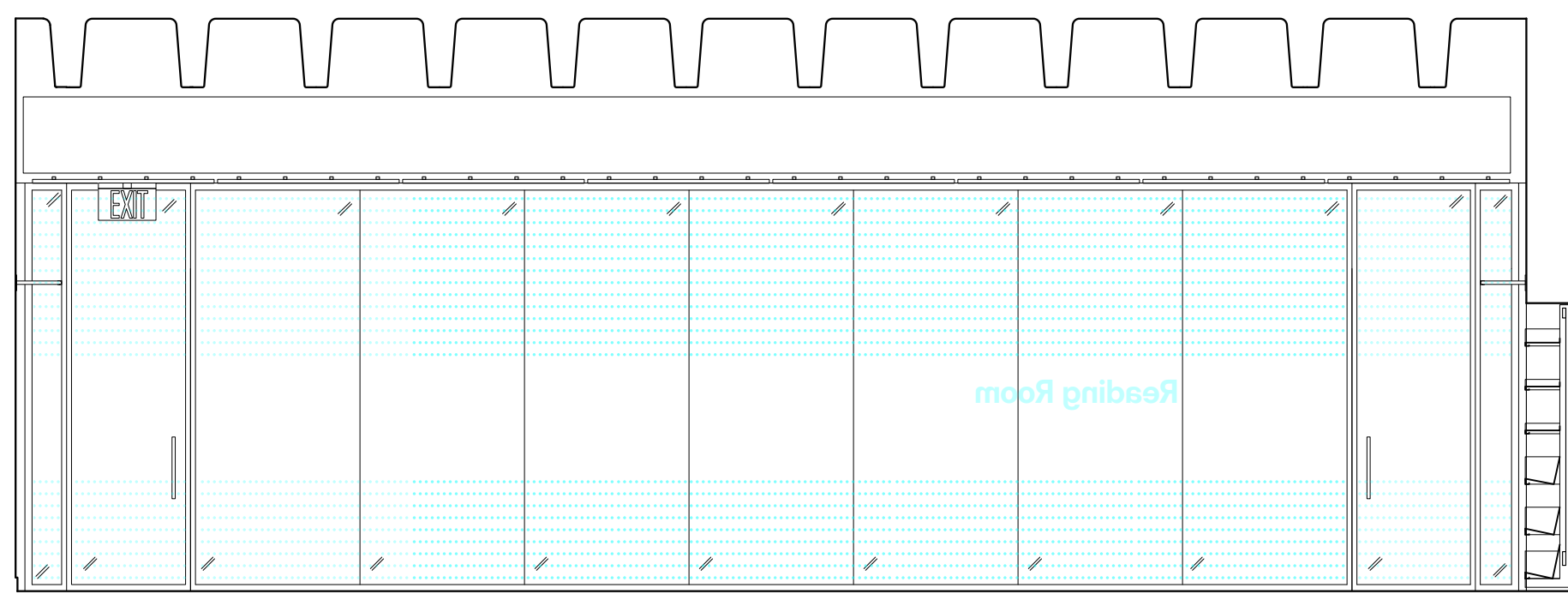

11 244 READING ROOM: NORTH ELEVATION
1/4" = 1'-0"

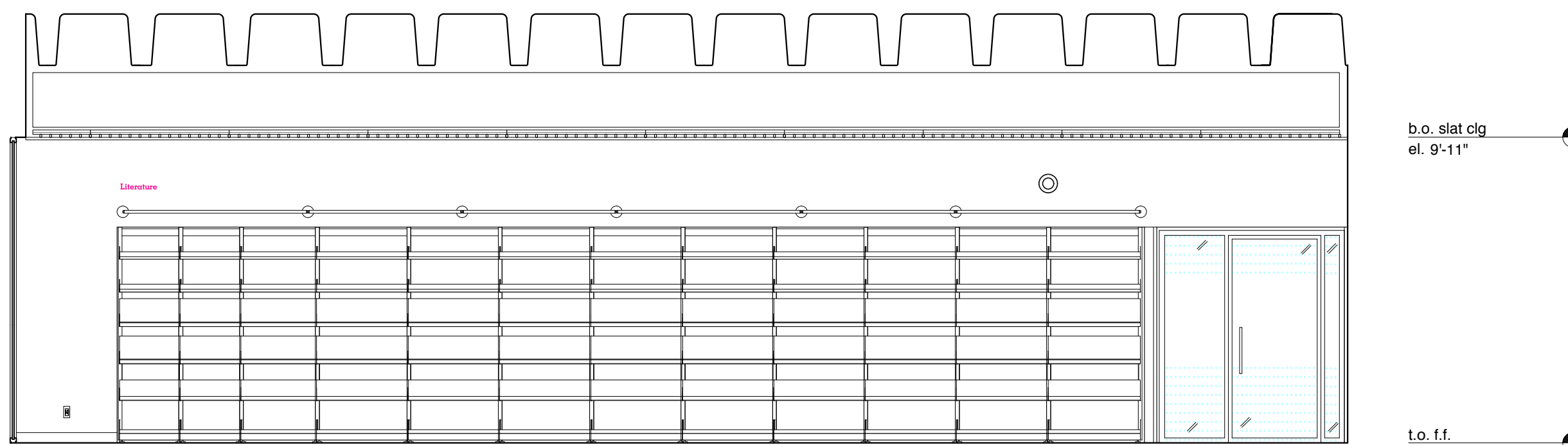

12 244 READING ROOM: EAST ELEVATION
1/4" = 1'-0"

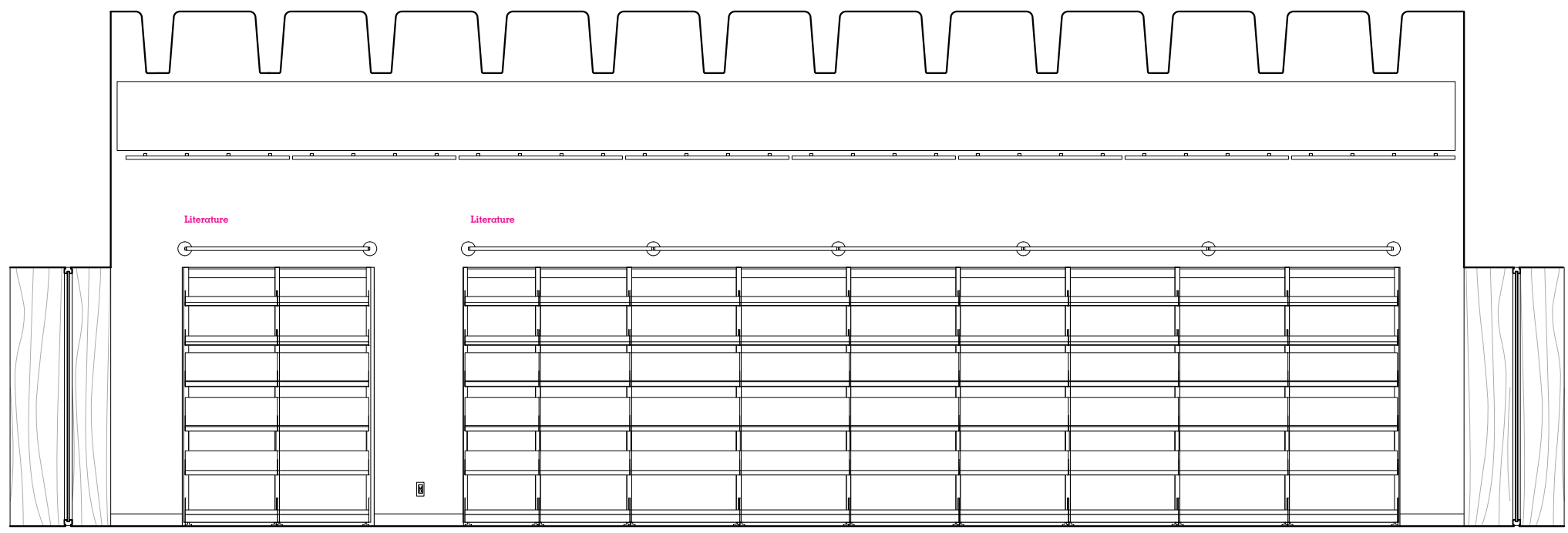

13 244 READING ROOM: SOUTH ELEVATION
1/4" = 1'-0"

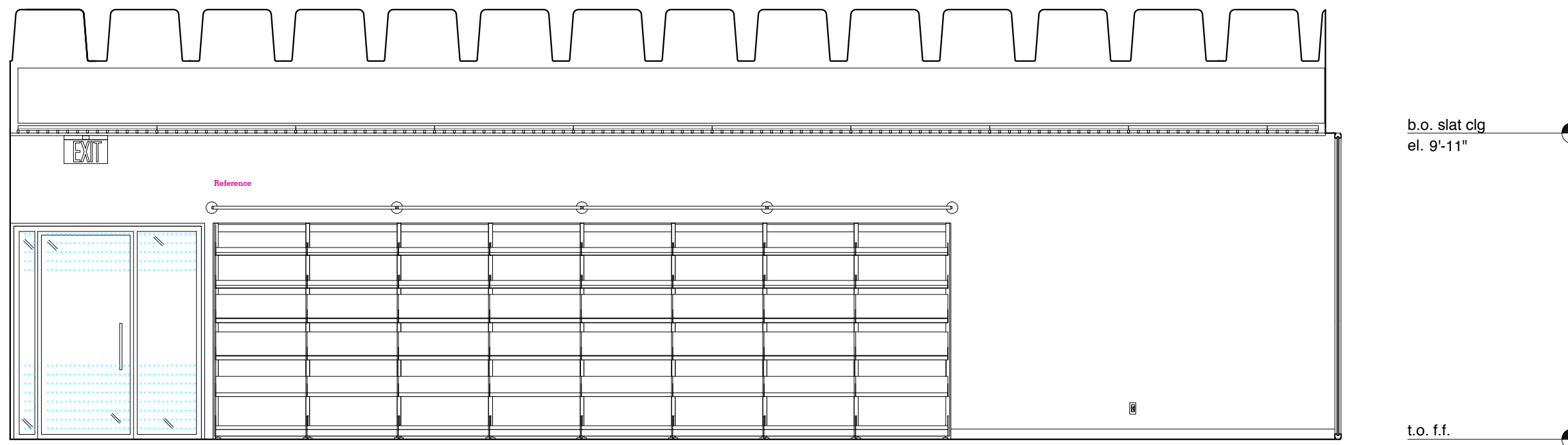

14 244 READING ROOM: WEST ELEVATION
1/4" = 1'-0"

b.o. slat clg
el. 9'-11"

t.o. ff.
el. 0'-0"

b.o. clg
el. 8'-0"

b.o. soffit
el. 7'-2"

t.o. ff.
el. 0'-0"

b.o. clg
el. 8'-0"

b.o. soffit
el. 7'-0"

t.o. ff.
el. 0'-0"

b.o. slat clg
el. 9'-11"

t.o. ff.
el. 0'-0"

b.o. slat clg
el. 9'-11"

t.o. ff.
el. 0'-0"

REVISIONS:	
ISSUE	DATE
ISSUED FOR PRICING	05.04.2019
SCHEMATIC DESIGN	01.16.2019
DESIGN DEVELOPMENT	04.26.2019
50% CD	07.16.2019
BID SET	09.30.2019
ADDENDUM #2	10.14.2019
100% CD	11.21.2019

GENERAL NOTES:

AT LOCATIONS NOTED 'ADJ. SHELVING', PROVIDE FULL HT ADJ. WALL MTD. SHELVING. PROVIDE 7 SHELVES. 3/4" THICK. PROVIDE BLOCKING AS REQUIRED.

FOR FLOOR BOX QUANTITIES AND LOCATIONS REFER TO ELECTRICAL PLANS.

AT LOCATIONS NOTED 'FLAT SCREEN', SCREEN SUPPLIED AND INSTALLED BY OWNER'S VENDOR. PROVIDE BLOCKING AS REQUIRED. PROVIDE BACKBOXES AS NOTED ON ELECTRICAL PLANS.

SEE A411 FOR DOOR CASING DETAILS & A811 FOR PANEL DETAILS.

SIGNAGE KEY

- 20% double hit white ink on Linetec optically clear film
- 3/16"-thick composite polymer mounted to sheetrock/millwork
- 3/16"-thick brushed aluminum mounted to sheetrock/millwork
- Self-adhesive CAD white vinyl
- ADA Room ID Plaques

PROJECT:

SKOKIE PUBLIC LIBRARY

5215 OAKTON STREET
SKOKIE, IL 60077

ARCHITECT:

ANDREW BERMAN ARCHITECT

77 CHAMBERS STREET
NEW YORK, NY 10007
P 212 226 5998

MEP ENGINEER

WMA CONSULTING ENGINEERS

815 SOUTH WABASH AVENUE
CHICAGO, IL 60605
P 312 870 5104

STRUCTURAL ENGINEER

THE STRUCTURAL GROUP

707 LAKE COOK ROAD, SUITE 300
DEERFIELD, IL 60015
P 847 562 1977

LIGHTING DESIGNER

SCHULER SHOOK

750 NORTH ORLEANS, SUITE 400
CHICAGO, IL 60654
P 312 374 4395

ACOUSTICAL CONSULTANT

THRESHOLD ACOUSTICS LLC

141 WEST JACKSON BLVD, SUITE 2080
CHICAGO, IL 60604
P 312 386 1400

GRAPHICS & WAYFINDING

NEIL DONNELLY STUDIO

603 BERGEN STREET, 201
BROOKLYN, NY 11238
P 917 373 7471

SHEET TITLE:

INTERIOR ELEVATIONS

SECOND FLOOR

SCALE: 1/4" = 1'-0" DATE: 11.21.2019

DRAWN: HB CHECKED:

SEAL: SHEET NO.:

A-525.00

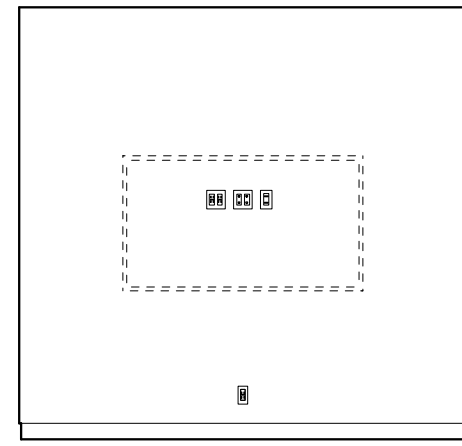

1 CW 224 & 227 TYP: NORTH ELEVATION
1/4" = 1'-0"

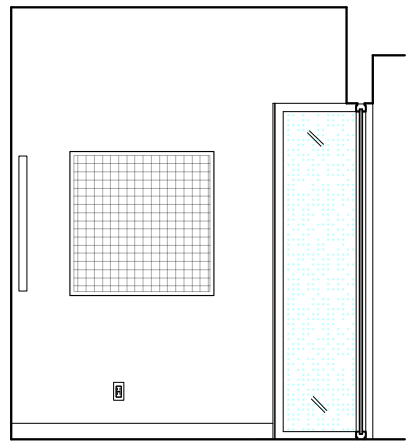

2 CW 224 & 227 TYP: EAST/WEST ELEVATION
1/4" = 1'-0"

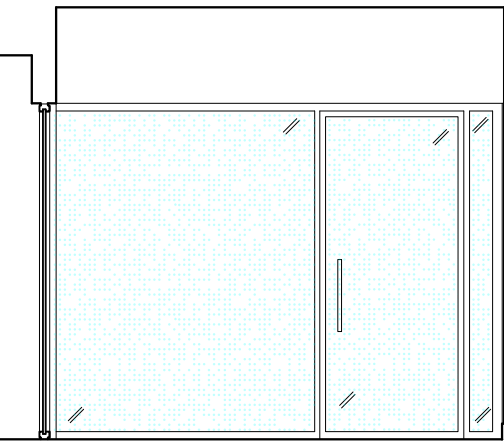

3 CW 224 & 227 TYP: SOUTH ELEVATION
1/4" = 1'-0"

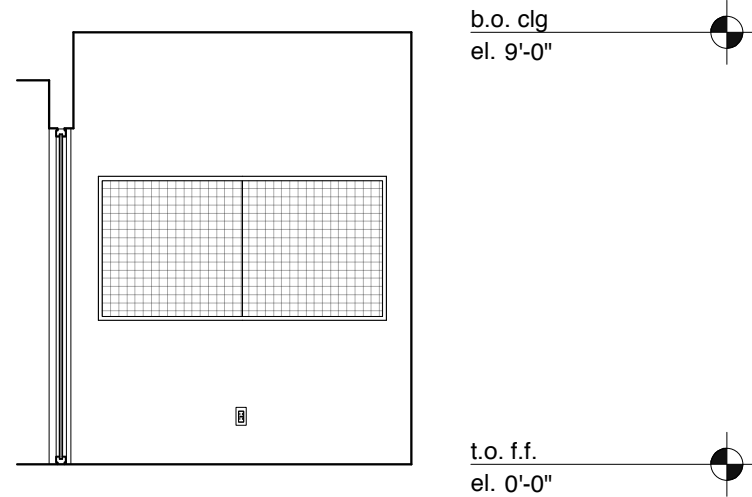

4 CW 224 & 227 TYP: WEST/EAST ELEVATION
1/4" = 1'-0"

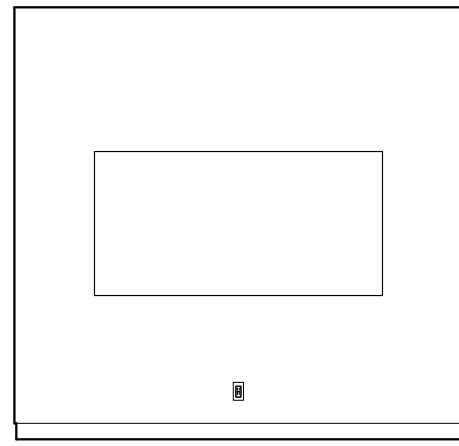

5 CW 225 & 226 TYP: NORTH ELEVATION
1/4" = 1'-0"

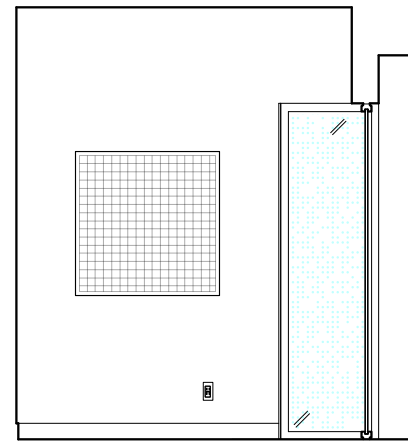

6 CW 225 & 226 TYP: EAST/WEST ELEVATION
1/4" = 1'-0"

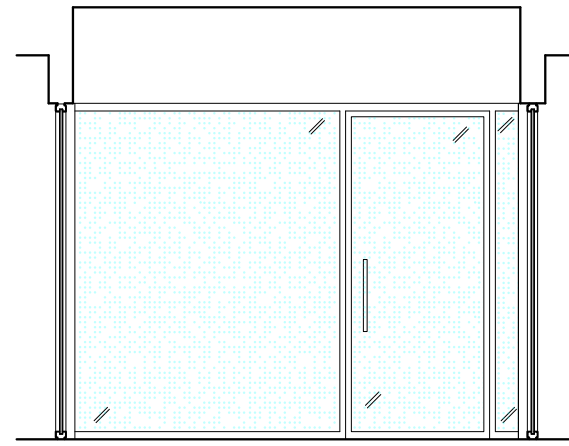

7 CW 225 & 226 TYP: SOUTH ELEVATION
1/4" = 1'-0"

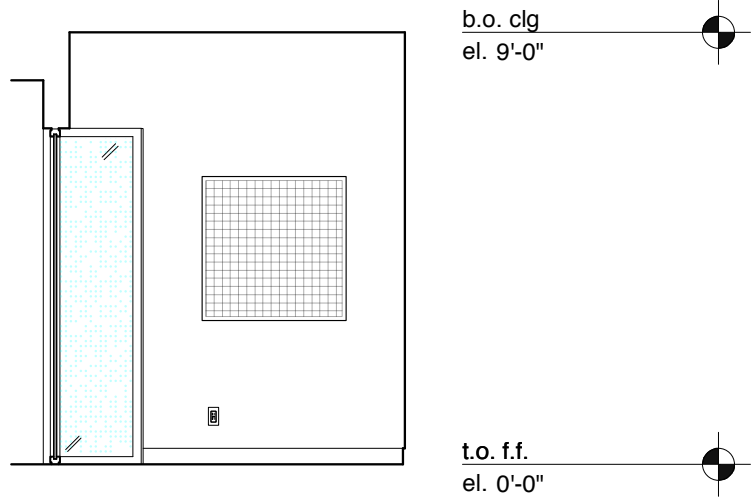

8 CW 225 & 226 TYP: WEST/EAST ELEVATION
1/4" = 1'-0"

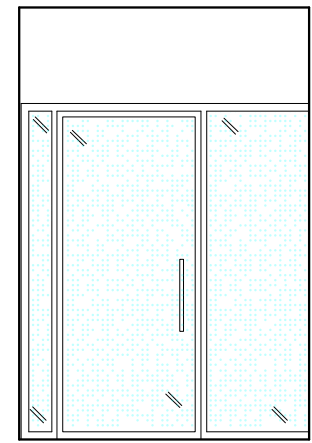

9 CW 228-233 TYP: NORTH ELEVATION
1/4" = 1'-0"

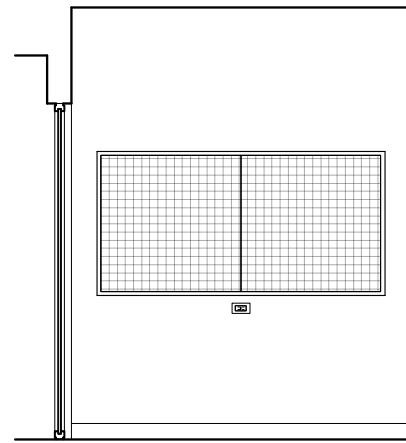

10 CW 228-233 TYP: EAST ELEVATION
1/4" = 1'-0"

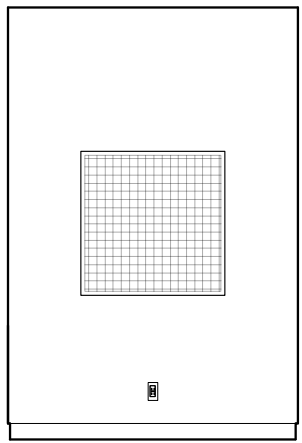

11 CW 228-233 TYP: SOUTH ELEVATION
1/4" = 1'-0"

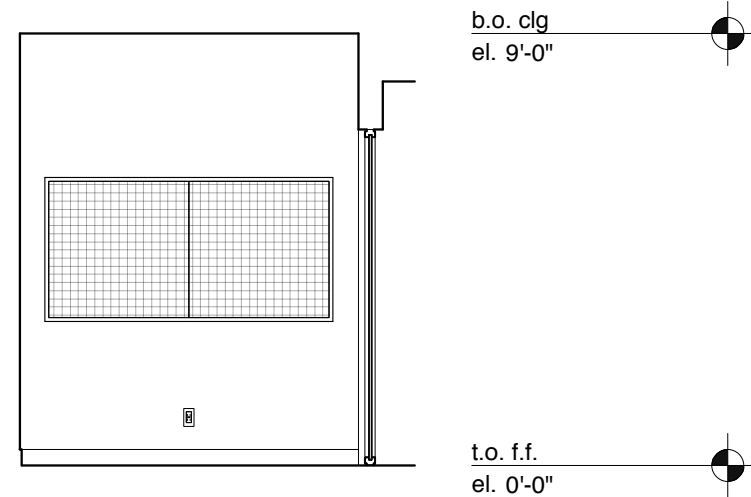

12 CW 238-233 TYP: WEST ELEVATION
1/4" = 1'-0"

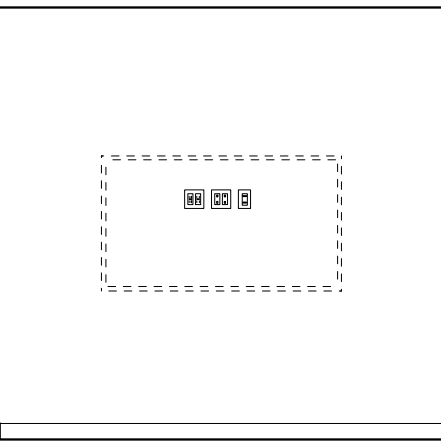

13 CW 234 & 237 TYP: NORTH ELEVATION
1/4" = 1'-0"

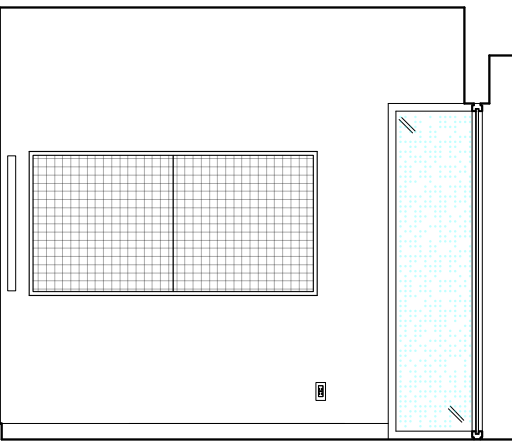

14 CW 234 & 237 TYP: EAST/WEST ELEVATION
1/4" = 1'-0"

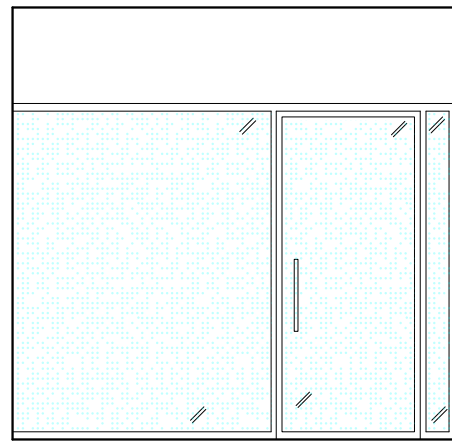

15 CW 234 & 237 TYP: SOUTH ELEVATION
1/4" = 1'-0"

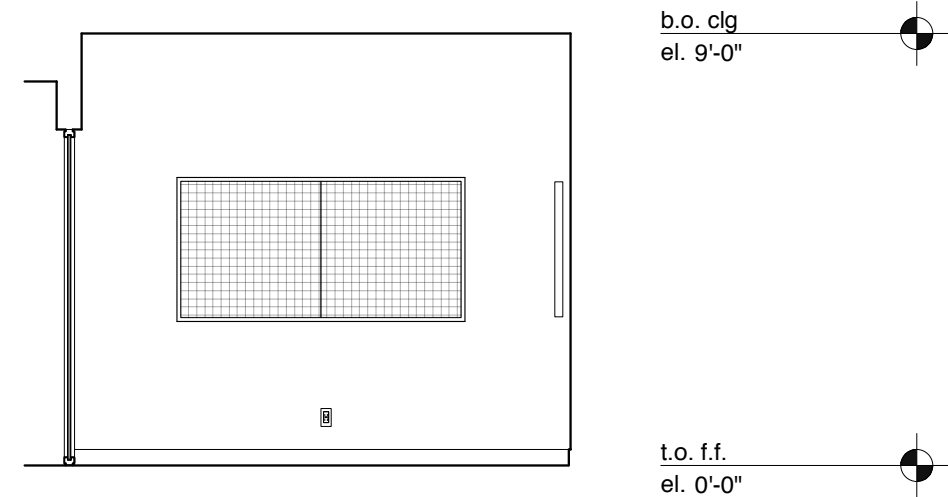

16 CW 234 & 237 TYP: WEST/EAST ELEVATION
1/4" = 1'-0"

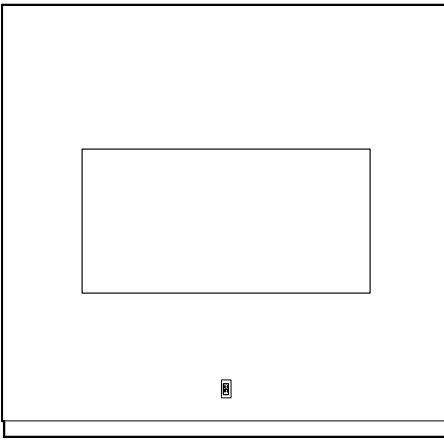

17 CW 235 & 236 TYP: NORTH ELEVATION
1/4" = 1'-0"

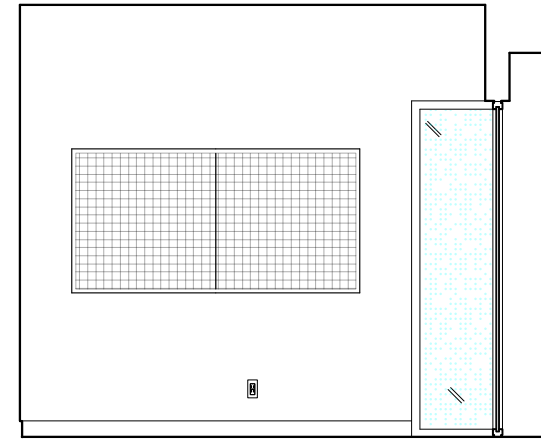

18 CW 235 & 236 TYP: EAST/WEST ELEVATION
1/4" = 1'-0"

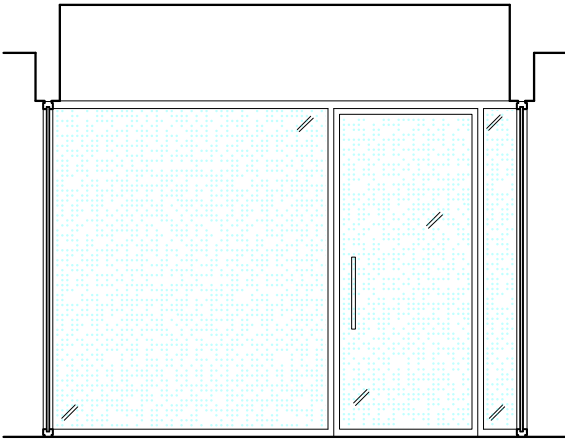

19 CW 235 & 236 TYP: SOUTH ELEVATION
1/4" = 1'-0"

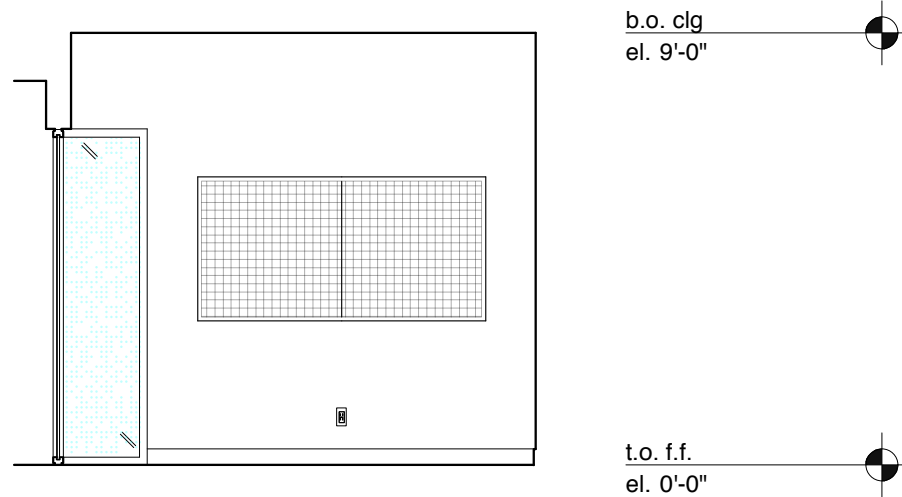

20 CW 235 & 236 TYP: WEST/EAST ELEVATION
1/4" = 1'-0"

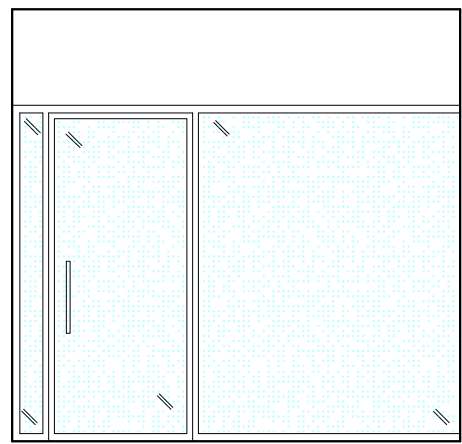

21 CW 238 & 241 TYP: NORTH ELEVATION
1/4" = 1'-0"

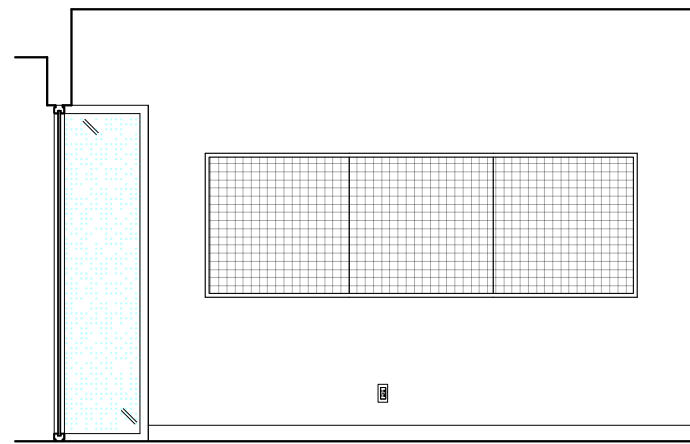

22 CW 238 & 241 TYP: EAST ELEVATION
1/4" = 1'-0"

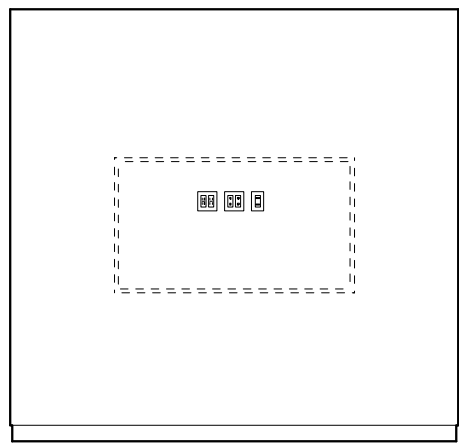

23 CW 238 & 241 TYP: SOUTH ELEVATION
1/4" = 1'-0"

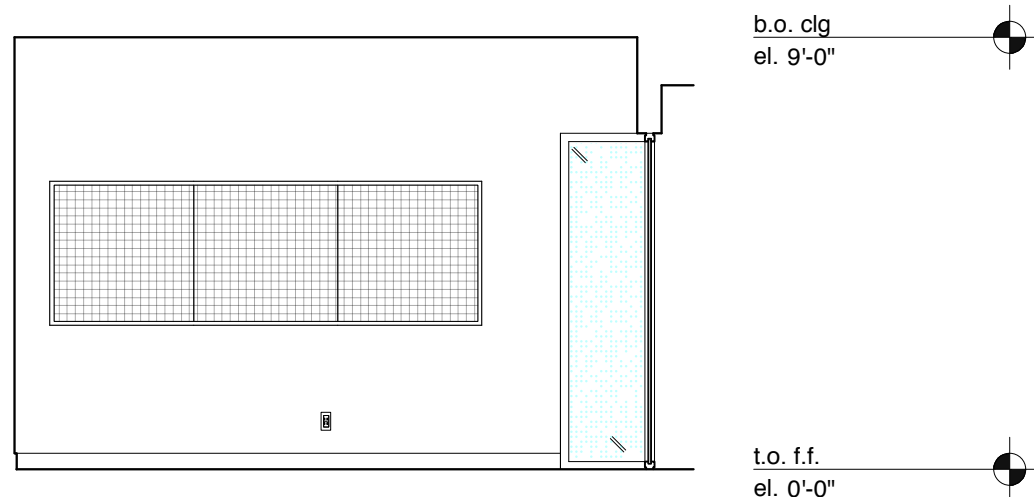

24 CW 238 & 241 TYP: WEST ELEVATION
1/4" = 1'-0"

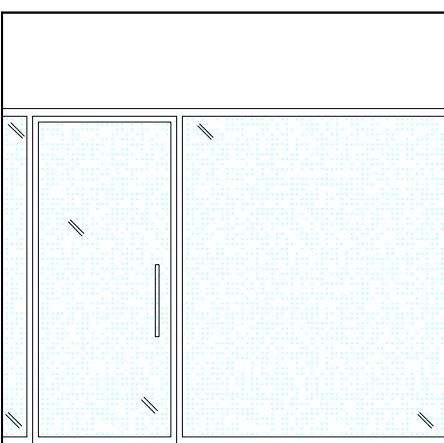

25 CW 239 & 240 TYP: NORTH ELEVATION
1/4" = 1'-0"

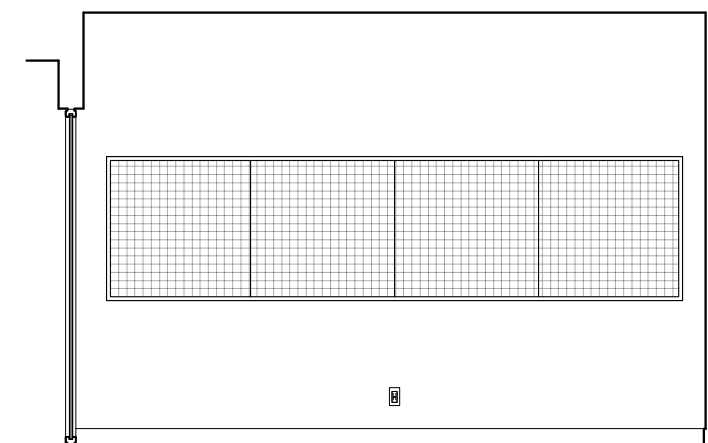

26 CW 239 & 240 TYP: EAST ELEVATION
1/4" = 1'-0"

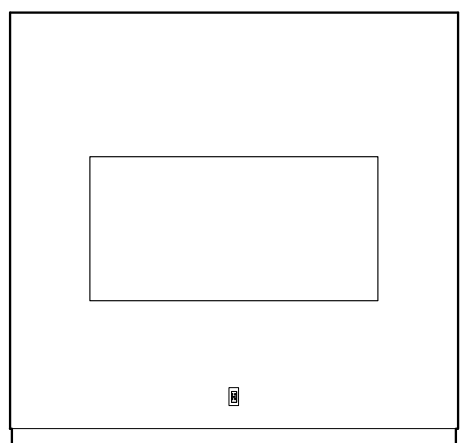

27 CW 239 & 240 TYP: SOUTH ELEVATION
1/4" = 1'-0"

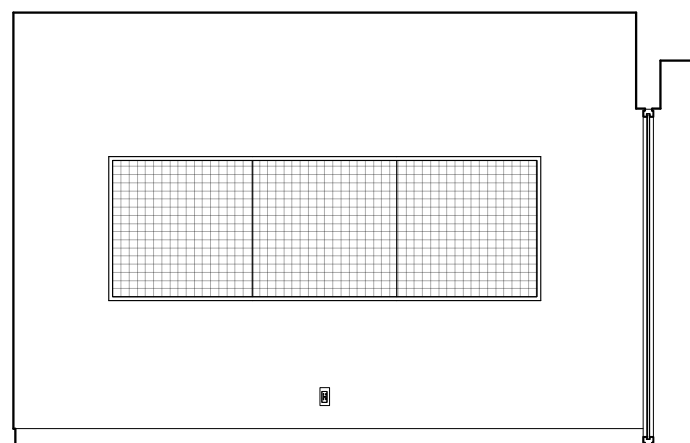

28 CW 239 & 240 TYP: WEST ELEVATION
1/4" = 1'-0"

REVISIONS:	
ISSUE	DATE
ISSUED FOR PRICING	05.04.2019
SCHEMATIC DESIGN	01.16.2019
DESIGN DEVELOPMENT	04.26.2019
50% CD	07.16.2019
BID SET	09.30.2019
ADDENDUM #2	10.14.2019
100% CD	11.21.2019
GENERAL NOTES:	
AT LOCATIONS NOTED 'ADJ. SHELVING', PROVIDE FULL HT ADJ. WALL MTD. SHELVING. PROVIDE 7 SHELVES. 3/4" THICK. PROVIDE BLOCKING AS REQUIRED.	
FOR FLOOR BOX QUANTITIES AND LOCATIONS REFER TO ELECTRICAL PLANS	
AT LOCATIONS NOTED 'FLAT SCREEN', SCREEN SUPPLIED AND INSTALLED BY OWNERS VENDOR. PROVIDE BLOCKING AS REQUIRED. PROVIDE BACKBOXES AS NOTED ON ELECTRICAL PLANS.	
SEE A411 FOR DOOR CASING DETAILS & A811 FOR PANEL DETAILS.	
SIGNAGE KEY	
20% double hit white ink on Linetec optically clear film	
3/16"-thick composite polymer mounted to sheetrock/millwork	
3/16"-thick brushed aluminum mounted to sheetrock/millwork	
Self-adhesive CAD white vinyl	
ADA Room ID Plaques	
PROJECT:	
SKOKIE PUBLIC LIBRARY	
5215 OAKTON STREET SKOKIE, IL 60077	
ARCHITECT:	
ANDREW BERMAN ARCHITECT	
77 CHAMBERS STREET NEW YORK, NY 10007 P 212 226 5998	
MEP ENGINEER	
WMA CONSULTING ENGINEERS	
815 SOUTH WABASH AVENUE CHICAGO, IL 60605 P 312 870 5104	
STRUCTURAL ENGINEER	
THE STRUCTURAL GROUP	
707 LAKE COOK ROAD, SUITE 300 DEERFIELD, IL 60015 P 847 562 1977	
LIGHTING DESIGNER	
SCHULER SHOOK	
750 NORTH ORLEANS, SUITE 400 CHICAGO, IL 60654 P 312 374 4335	
ACOUSTICAL CONSULTANT	
THRESHOLD ACOUSTICS LLC	
141 WEST JACKSON BLVD, SUITE 2080 CHICAGO, IL 60604 P 312 386 1400	
GRAPHICS & WAYFINDING	
NEIL DONNELLY STUDIO	
603 BERGEN STREET, 201 BROOKLYN, NY 11238 P 917 373 7471	
SHEET TITLE:	
INTERIOR ELEVATIONS SECOND FLOOR	
SCALE: 1/4" = 1'-0"	DATE: 11.21.2019
DRAWN: HB	CHECKED:
SEAL:	SHEET NO.:
A-526.00	
COPYRIGHT © ANDREW BERMAN ARCHITECT	

**EXHIBIT C – RENOVATION FLOORPLANS INCLUDING SHEETS A111.00, A112.00, AND
A121.00**

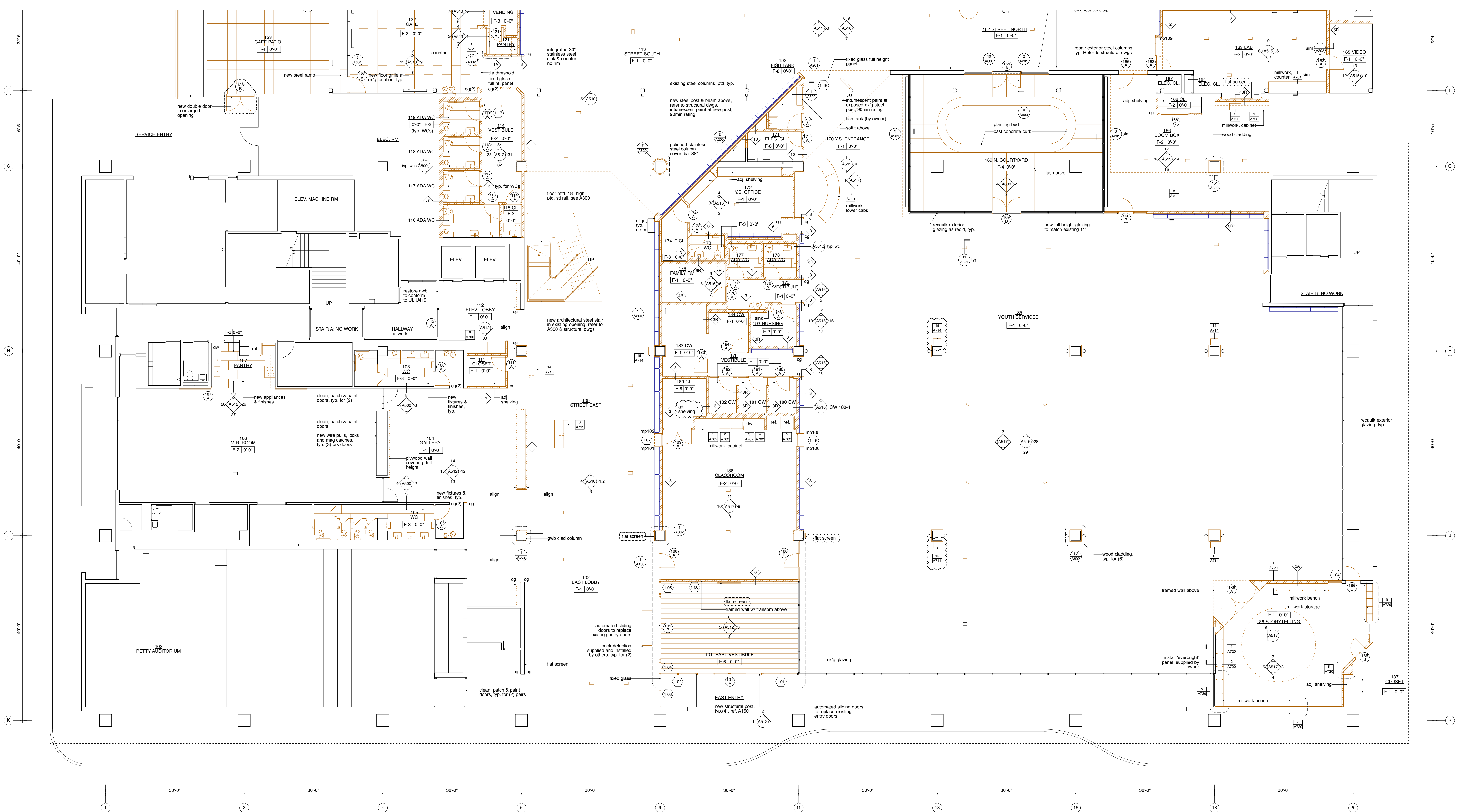

1 PROPOSED PLAN: GROUND FLOOR EAST
1/8" = 1'-0"

REVISIONS:	
ISSUE	DATE
ISSUED FOR PRICING	05.04.2018
SCHEMATIC DESIGN	01.16.2019
DESIGN DEVELOPMENT	04.26.2019
50% CD	07.16.2019
BID SET	09.30.2019
ADDENDUM #2	10.14.2019
ISSUED FOR PERMIT	10.21.2019
100% CD	11.21.2019

- LEGEND**
- NEW FRAMED WALL, FRAMING TO RUN TO SLAB ABOVE, PTD GWB FINISH - U.O.N.
 - EXG PARTITION TO REMAIN
 - BOOKSHELVES (NIC)
 - FLOOR BOX (CHANNELED SLAB)
 - POKE THROUGH FLOOR BOX
 - mp000: MILLWORK PANEL, REF. A811
 - cg: CORNER GUARD
- FLOOR TYPES**
- F-1 CARPET TILE
 - F-2 LINOLEUM
 - F-3 CERAMIC TILE
 - F-4 PRECAST PAVER
 - F-5 CARPET TILE
 - F-6 WALKOFF MAT
 - F-7 EXG TO REMAIN
 - F-8 VCT

NOTES

AT LOCATIONS NOTED 'ADJ. SHELVING', PROVIDE FULL HT ADJ. WALL MTD. SHELVING. PROVIDE 7 SHELVES, 3/4" THICK. PROVIDE BLOCKING AS REQUIRED.

AT LOCATIONS NOTED 'FLAT SCREEN', SCREEN SUPPLIED AND INSTALLED BY OWNER'S VENDOR. PROVIDE BLOCKING AS REQUIRED. PROVIDE BACKBOXES AS NOTED ON ELECTRICAL PLANS. REFER TO INTERIOR ELEVATIONS FOR JAMB MOUNTED TABLET LOCATION.

PROJECT:

SKOKIE PUBLIC LIBRARY

5215 OAKTON STREET
SKOKIE, IL 60077

ARCHITECT:

ANDREW BERMAN ARCHITECT

77 CHAMBERS STREET
NEW YORK, NY 10007
P 212 226 5996

MEP ENGINEER

WMA CONSULTING ENGINEERS

815 SOUTH WABASH AVENUE
CHICAGO, IL 60605
P 312 870 5104

STRUCTURAL ENGINEER

THE STRUCTURAL GROUP

707 LAKE COOK ROAD, SUITE 300
DEERFIELD, IL 60015
P 847 562 1977

LIGHTING DESIGNER

SCHULER SHOOK

750 NORTH ORLEANS, SUITE 400
CHICAGO, IL 60654
P 312 374 4355

ACOUSTICAL CONSULTANT

THRESHOLD ACOUSTICS LLC

141 WEST JACKSON BLVD, SUITE 2080
CHICAGO, IL 60604
P 312 366 1400

GRAPHICS & WAYFINDING

NEIL DONNELLY STUDIO

603 BERGEN STREET, 201
BROOKLYN, NY 11238
P 817 373 7471

SHEET TITLE:

PROPOSED PLAN

GROUND FLOOR EAST

SCALE: 1/8" = 1'-0" **DATE:** 11.21.2019

DRAWN: AM/HB **CHECKED:** AB

SEAL: **SHEET NO.:**

A-111.00

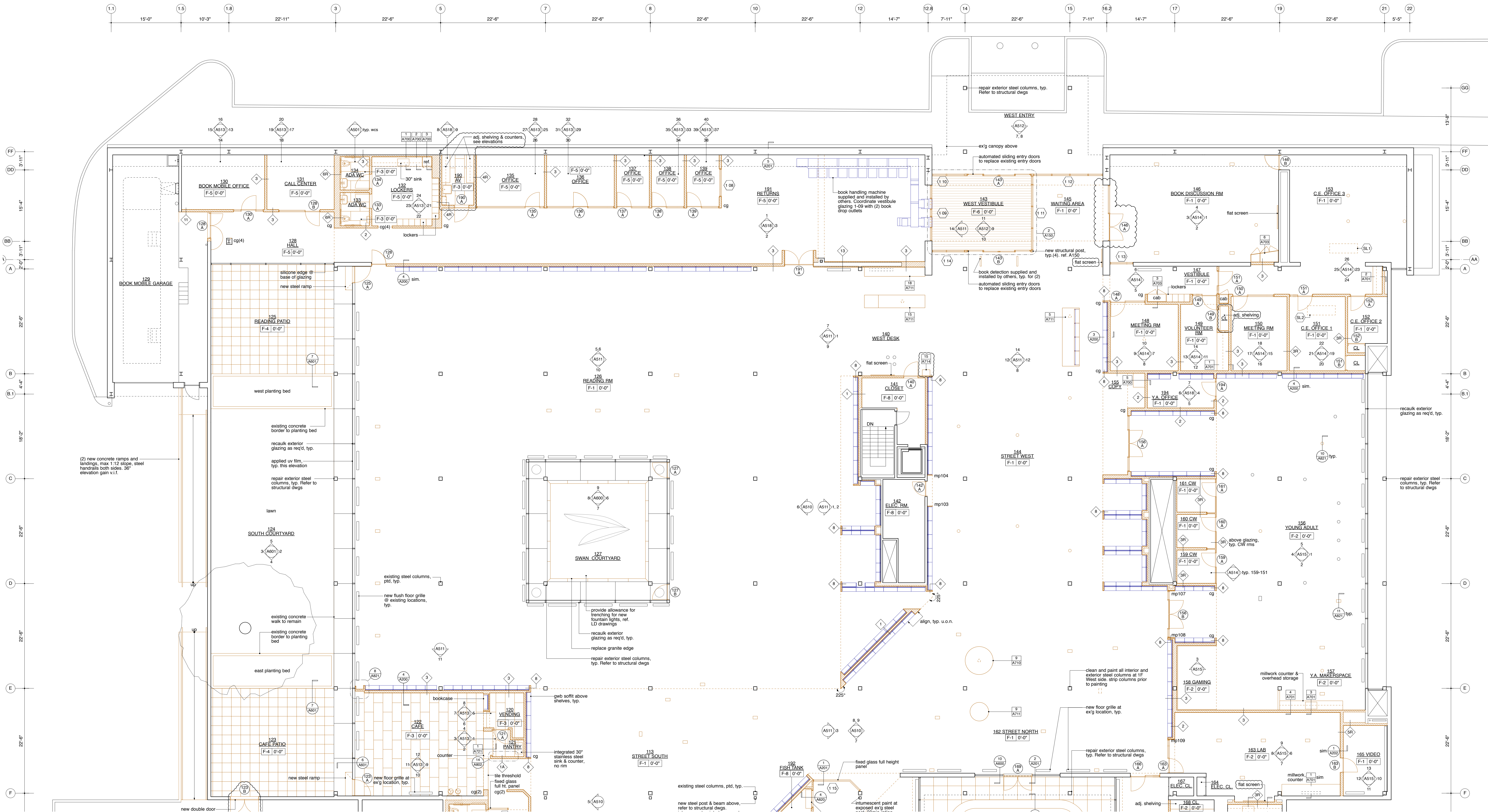

1 PROPOSED PLAN: GROUND FLOOR WEST
1/8" = 1'-0"

REVISIONS:

ISSUE	DATE
ISSUED FOR PRICING	05.04.2018
SCHEMATIC DESIGN	01.16.2019
DESIGN DEVELOPMENT	04.26.2019
50% CD	07.16.2019
BID SET	09.30.2019
ADDENDUM #2	10.14.2019
ISSUED FOR PERMIT	10.21.2019
100% CD	11.21.2019

LEGEND

NEW FRAMED WALL, FRAMING TO RUN TO SLAB ABOVE, PTD GWB FINISH - U.O.N.

EX'G PARTITION TO REMAIN

BOOKSHELVES (NIC)

FLOOR BOX (CHANNELED SLAB)

POKE THROUGH FLOOR BOX

mp000:

MILLWORK PANEL, REF. A811

cg:

CORNER GUARD

FLOOR TYPES

F-1

CARPET TILE

F-2

LINOLEUM

F-3

CERAMIC TILE

F-4

PRECAST PAVER

F-5

CARPET TILE

F-6

WALKOFF MAT

F-7

EX'G TO REMAIN

F-8

VCT

NOTES

AT LOCATIONS NOTED 'ADJ. SHELVING', PROVIDE FULL HT ADJ. WALL MTD. SHELVING, PROVIDE 7 SHELVES, 3/4" THICK. PROVIDE BLOCKING AS REQUIRED.

AT LOCATIONS NOTED 'FLAT SCREEN', SCREEN SUPPLIED AND INSTALLED BY OWNER'S VENDOR. PROVIDE BLOCKING AS REQUIRED. PROVIDE BACKBOXES AS NOTED ON ELECTRICAL PLANS. REFER TO INTERIOR ELEVATIONS FOR JAMB-MOUNTED TABLET LOCATION.

PROJECT:

SKOKIE PUBLIC LIBRARY

5215 OAKTON STREET
SKOKIE, IL 60077

ARCHITECT:

ANDREW BERMAN ARCHITECT

77 CHAMBERS STREET
NEW YORK, NY 10007
P 212 226 5998

MEP ENGINEER

WMA CONSULTING ENGINEERS

815 SOUTH WABASH AVENUE
CHICAGO, IL 60605
P 312 870 5104

STRUCTURAL ENGINEER

THE STRUCTURAL GROUP

707 LAKE COOK ROAD, SUITE 300
DEERFIELD, IL 60015
P 847 562 1977

LIGHTING DESIGNER

SCHULER SHOOK

750 NORTH ORLEANS, SUITE 400
CHICAGO, IL 60654
P 312 374 4335

ACOUSTICAL CONSULTANT

THRESHOLD ACOUSTICS LLC

141 WEST JACKSON BLVD, SUITE 2080
CHICAGO, IL 60604
P 312 586 1400

GRAPHICS & WAYFINDING

NEIL DONNELLY STUDIO

603 BERGEN STREET, 201
BROOKLYN, NY 11238
P 317 373 7471

SHEET TITLE:

PROPOSED PLAN

GROUND FLOOR WEST

SCALE: 1/8" = 1'-0"

DATE: 11.21.2019

DRAWN: AM

CHECKED: AB

SEAL:

SHEET NO.:

A-112.00

COPYRIGHT © ANDREW BERMAN ARCHITECT

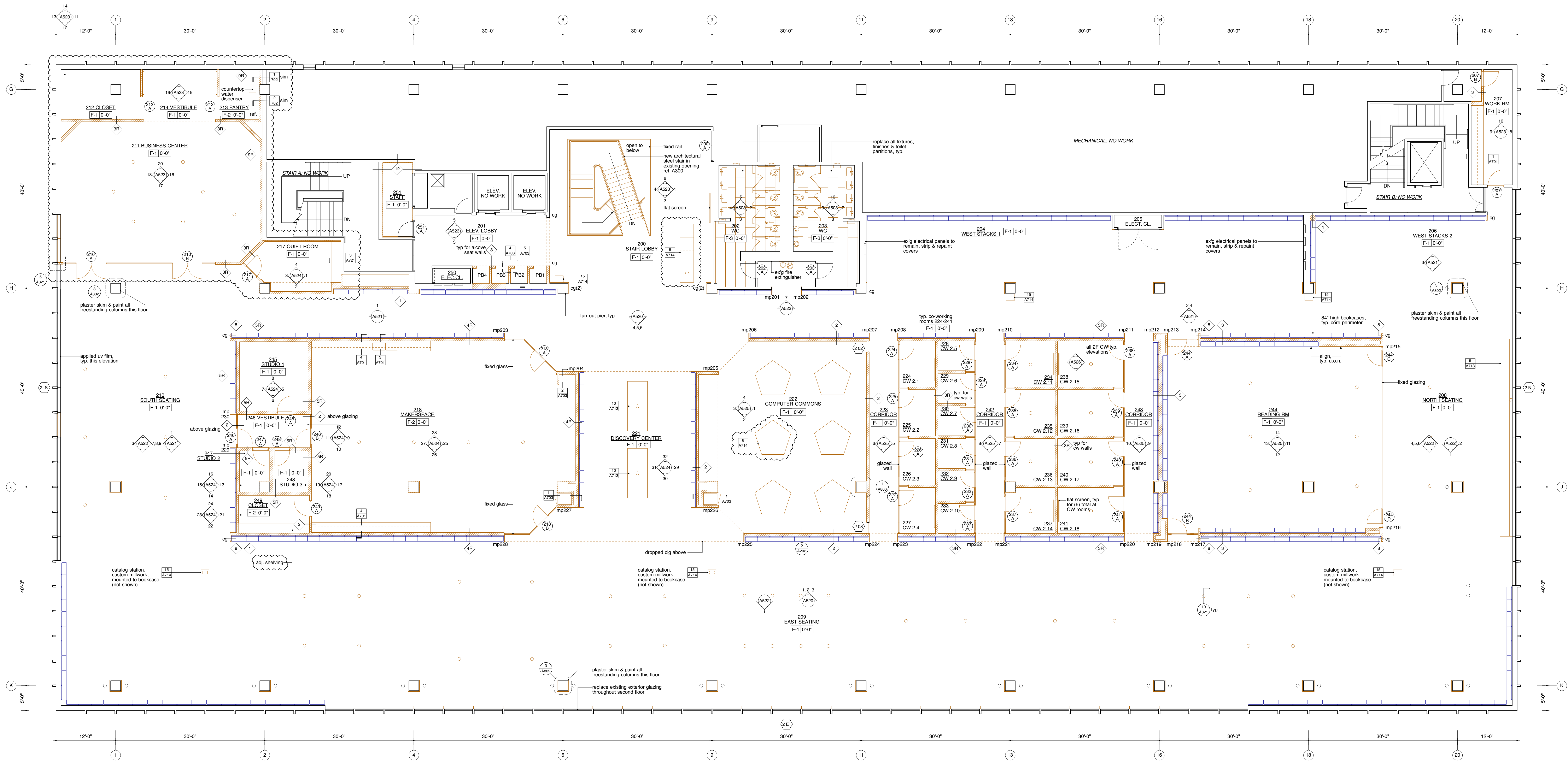

1 PROPOSED PLAN: SECOND FLOOR
1/8" = 1'-0"

REVISIONS:	
ISSUE	DATE
ISSUED FOR PRICING	05.04.2018
SCHEMATIC DESIGN	01.16.2019
DESIGN DEVELOPMENT	04.26.2019
50% CD	07.16.2019
BID SET	09.30.2019
ADDENDUM #2	10.14.2019
ISSUED FOR PERMIT	10.21.2019
100% CD	11.21.2019
LEGEND	
	NEW FRAMED WALL, FRAMING TO RUN TO SLAB ABOVE, PTD GWB FINISH - U.O.N.
	EXG PARTITION TO REMAIN
	BOOKSHELVES (NIC)
	FLOOR BOX (CHANNELED SLAB)
	POKE THROUGH FLOOR BOX
mp000: MILLWORK PANEL, REF. A811	
cg: CORNER GUARD	
FLOOR TYPES	
F-1	CARPET TILE
F-2	LINOLEUM
F-3	CERAMIC TILE
F-4	PRECAST PAVER
F-5	CARPET TILE
F-6	WALKOFF MAT
F-7	EXG TO REMAIN
F-8	VCT
NOTES	
AT LOCATIONS NOTED 'ADJ. SHELVING', PROVIDE FULL HT ADJ. WALL MTD. SHELVING PROVIDE 7 SHELVES, 3/4" THICK. PROVIDE BLOCKINGS AS REQUIRED.	
AT LOCATIONS NOTED 'FLAT SCREEN', SCREEN SUPPLIED AND INSTALLED BY OWNER'S VENDOR. PROVIDE BLOCKING AS REQUIRED. PROVIDE BACKBOXES AS NOTED ON ELECTRICAL PLANS. REFER TO INTERIOR ELEVATIONS FOR JAMB-MOUNTED TABLET LOCATION.	
PROJECT:	
SKOKIE PUBLIC LIBRARY 5215 OAKTON STREET SKOKIE, IL 60077	
ARCHITECT:	
ANDREW BERMAN ARCHITECT 77 CHAMBERS STREET NEW YORK, NY 10007 P 212 226 5996	
MEP ENGINEER	
WMA CONSULTING ENGINEERS 815 SOUTH WABASH AVENUE CHICAGO, IL 60605 P 312 870 5104	
STRUCTURAL ENGINEER	
THE STRUCTURAL GROUP 707 LAKE COOK ROAD, SUITE 300 DEERFIELD, IL 60015 P 847 562 1977	
LIGHTING DESIGNER	
SCHULER SHOOK 750 NORTH ORLEANS, SUITE 400 CHICAGO, IL 60654 P 312 374 4335	
ACOUSTICAL CONSULTANT	
THRESHOLD ACOUSTICS LLC 141 WEST JACKSON BLVD, SUITE 2080 CHICAGO, IL 60604 P 312 386 1400	
GRAPHICS & WAYFINDING	
NEIL DONNELLY STUDIO 603 BERGEN STREET, 201 BROOKLYN, NY 11238 P 817 373 7471	
SHEET TITLE:	
PROPOSED PLAN SECOND FLOOR	
SCALE: 1/8" = 1'-0"	DATE: 11.21.2019
DRAWN: AM	CHECKED: AB
SEAL:	SHEET NO.:
A-121.00	
COPYRIGHT © ANDREW BERMAN ARCHITECT	

EXHIBIT D - SIGNAGE INVENTORY DATED 01 13 2020

SIGN TYPE	SIGN: LANGUAGE	MATERIAL	DIMENSIONS	DEPTH	QUANTITY	FLOOR	ELEVATION?	LOCATION	MOUNTING SURFACE	PHASE	NOTES
ADA ROOM ID PLAQUE at 60"											
	1.2 Kids	Composite polymer	9.25" x 5.75"	0.1875"	1	1F	✓	510/7	Millwork	2	
	1.2 Activity Room	Composite polymer	9.25" x 5.75"	0.1875"	1	1F	✓	510/2	Glass	2	
	1.2 BOOMbox	Composite polymer	9.25" x 5.75"	0.1875"	1	1F	✓	510/7	Millwork	2	
	1.1 Staff Only	Polymer painted white	9.25" x 5.75"	0.1875"	2	1F	✓	511/5	Painted Sheetrock	2	
	1.1 Staff Only	Polymer painted white	9.25" x 5.75"	0.1875"	1	1F	✓	511/9	Painted Sheetrock	2	
	1.1 Teens	Polymer painted white	9.25" x 5.75"	0.1875"	2	1F	✓	511/11	Glass	2	
	1.1 Cosmos Meeting Room	Polymer painted white	9.25" x 5.75"	0.1875"	1	1F	✓	511/12	Millwork	2	
	1.2 Lab	Composite polymer	9.25" x 5.75"	0.1875"	1	1F	✓	511/12	Glass	2	
	1.1 Electrical Room	Polymer painted white	9.25" x 5.75"	0.1875"	1	1F	✓	511/13	Painted Sheetrock	2	
	1.2 Petty Auditorium	Composite polymer	9.25" x 5.75"	0.1875"	2	1F	✓	512/15	Painted Sheetrock	2	
	1.2 Radmacher Room	Composite polymer	9.25" x 5.75"	0.1875"	2	1F	✓	512/15	Painted Sheetrock	2	
	1.2 Closet	Composite polymer	9.25" x 5.75"	0.1875"	1	1F	✓	512/32	Painted Sheetrock	2	
	1.2 Restroom: Everyone	Composite polymer	9.25" x 5.75"	0.1875"	4	1F	✓	512/33	Painted Sheetrock	2	
	1.2 Café Patio	Composite polymer	9.25" x 5.75"	0.1875"	1	1F	✓	513/11	Painted Sheetrock	2	
	1.1 Restroom: Everyone	Polymer painted white	9.25" x 5.75"	0.1875"	2	1F	✓	513/23	Painted Sheetrock	2	
	1.1 Community Engagement	Polymer painted white	9.25" x 5.75"	0.1875"	1	1F	✓	514/1	Painted Sheetrock	2	
	1.1 Meeting Room	Polymer painted white	9.25" x 5.75"	0.1875"	2	1F	✓	514/5	Glass	2	
	1.1 Volunteer Room	Polymer painted white	9.25" x 5.75"	0.1875"	1	1F	✓	514/5	Glass	2	
	1.1 Community Engagement 1	Polymer painted white	9.25" x 5.75"	0.1875"	1	1F	✓	514/24	Painted Sheetrock	2	
	1.1 Community Engagement 2	Polymer painted white	9.25" x 5.75"	0.1875"	1	1F	✓	514/24	Painted Sheetrock	2	
	1.1 Meeting Room	Polymer painted white	9.25" x 5.75"	0.1875"	1	1F	✓	514/24	Glass	2	
	1.2 Video	Composite polymer	9.25" x 5.75"	0.1875"	1	1F	✓	515/6	Painted Sheetrock	2	
	1.1 Teens Study Room 1	Polymer painted white	9.25" x 5.75"	0.1875"	3	1F	✓	515/6	Glass	2	
	1.1 Teens Study Room 2	Polymer painted white	9.25" x 5.75"	0.1875"	3	1F	✓	515/6	Glass	2	
	1.1 Teens Study Room 3	Polymer painted white	9.25" x 5.75"	0.1875"	3	1F	✓	515/6	Glass	2	
	1.1 Teens Office	Polymer painted white	9.25" x 5.75"	0.1875"	1	1F	✓	515/6	Glass	2	
	1.2 IT Closet	Composite polymer	9.25" x 5.75"	0.1875"	1	1F	✓	516/3	Painted Sheetrock	2	
	1.2 Nursing	Composite polymer	9.25" x 5.75"	0.1875"	1	1F	✓	516/5	Painted Sheetrock	2	
	1.2 Storytime Room	Composite polymer	9.25" x 5.75"	0.1875"	1	1F	✓	516/28	Painted Sheetrock	2	
	1.2 Kids Study Room 1	Composite polymer	9.25" x 5.75"	0.1875"	1	1F	✓	516/10	Glass	3A	
	1.2 Kids Study Room 2	Composite polymer	9.25" x 5.75"	0.1875"	1	1F	✓	516/10	Glass	3A	
	1.2 Kids Study Room 3	Composite polymer	9.25" x 5.75"	0.1875"	1	1F	✓	516/10	Glass	3A	
	1.2 Kids Study Room 4	Composite polymer	9.25" x 5.75"	0.1875"	1	1F	✓	516/11	Glass	3A	
	1.2 Kids Study Room 5	Composite polymer	9.25" x 5.75"	0.1875"	1	1F		179 Vestibule	Glass	3A	Not visible in elevation
	1.2 Activity Room	Composite polymer	9.25" x 5.75"	0.1875"	1	1F	✓	517/1	Glass	3A	
	1.2 Family Room	Composite polymer	9.25" x 5.75"	0.1875"	1	1F		175 Vestibule	Painted Sheetrock	3A	Not visible in elevation
	1.2 Everyone	Composite polymer	9.25" x 5.75"	0.1875"	1	1F		175 Vestibule	Painted Sheetrock	3A	Not visible in elevation
	1.2 Everyone	Composite polymer	9.25" x 5.75"	0.1875"	1	1F		175 Vestibule	Painted Sheetrock	3A	Not visible in elevation
	1.2 BOOMbox	Composite polymer	9.25" x 5.75"	0.1875"	1	1F	✓	517/2	Glass	3A	
	1.2 Exit	Composite polymer	9.25" x 5.75"	0.1875"	1	1F	✓	517/7	Painted Sheetrock	2	
	1.2 Bookmobile Office	Composite polymer	9.25" x 5.75"	0.1875"	1	1F	✓	518/1	Painted Sheetrock	1B	
	1.2 Call Center	Composite polymer	9.25" x 5.75"	0.1875"	1	1F	✓	518/1	Painted Sheetrock	1B	
	1.2 Office	Composite polymer	9.25" x 5.75"	0.1875"	5	1F	✓	518/1	Painted Sheetrock	1B	
	1.2 AV	Composite polymer	9.25" x 5.75"	0.1875"	1	1F	✓	518/1	Painted Sheetrock	1B	
	1.2 Lockers	Composite polymer	9.25" x 5.75"	0.1875"	1	1F	✓	518/2	Painted Sheetrock	1B	
	1.2 The Studio	Composite polymer	9.25" x 5.75"	0.1875"	1	2F	✓	520/1	Painted Sheetrock	1A	
	1.2 The Studio	Composite polymer	9.25" x 5.75"	0.1875"	1	2F	✓	520/5	Glass	1A	
	1.2 Reading Room	Composite polymer	9.25" x 5.75"	0.1875"	1	2F	✓	520/2	Glass	1A	
	1.2 Reading Room	Composite polymer	9.25" x 5.75"	0.1875"	1	2F	✓	520/4	Glass	1A	
	1.2 Business and Community Center	Composite polymer	9.25" x 5.75"	0.1875"	1	2F	✓	521/1	Glass	1A	
	1.2 Quiet Room	Composite polymer	9.25" x 5.75"	0.1875"	1	2F	✓	521/1	Glass	1A	
	1.2 Electrical Closet	Composite polymer	9.25" x 5.75"	0.1875"	1	2F	✓	521/4	Painted Sheetrock	1A	
	1.2 Reading Room	Composite polymer	9.25" x 5.75"	0.1875"	2	2F	✓	522/5	Glass	1A	
	1.2 Exit	Composite polymer	9.25" x 5.75"	0.1875"	1	2F	✓	522/6	Painted Sheetrock	1A	
	1.2 The Studio	Composite polymer	9.25" x 5.75"	0.1875"	1	2F	✓	522/8	Glass	1A	
	1.2 Staff Only	Composite polymer	9.25" x 5.75"	0.1875"	1	2F	✓	523/1	Painted Sheetrock	1A	
	1.2 Staff Only	Composite polymer	9.25" x 5.75"	0.1875"	2	2F	✓	523/5	Painted Sheetrock	1A	
	1.2 Studios 1, 2, and 3	Composite polymer	9.25" x 5.75"	0.1875"	1	2F	✓	524/27	Glass	1A	
	1.2 Studio 1	Composite polymer	9.25" x 5.75"	0.1875"	1	2F	✓	524/10	Painted Sheetrock	1A	
	1.2 Studio 2	Composite polymer	9.25" x 5.75"	0.1875"	1	2F	✓	524/10	Painted Sheetrock	1A	
	1.2 Studio 3	Composite polymer	9.25" x 5.75"	0.1875"	1	2F	✓	524/12	Painted Sheetrock	1A	
	1.2 Closet	Composite polymer	9.25" x 5.75"	0.1875"	1	2F	✓	524/27	Painted Sheetrock	1A	
	1.2 Study Room 1	Composite polymer	9.25" x 5.75"	0.1875"	1	2F	✓	525/5	Glass	1A	
	1.2 Study Room 2	Composite polymer	9.25" x 5.75"	0.1875"	1	2F	✓	525/5	Glass	1A	
	1.2 Study Room 3	Composite polymer	9.25" x 5.75"	0.1875"	1	2F	✓	525/5	Glass	1A	

1.2 Study Room 4	Composite polymer	9.25" x 5.75"	0.1875"	1	2F	✓	525/5	Glass	1A
1.2 Study Room 5	Composite polymer	9.25" x 5.75"	0.1875"	1	2F	✓	525/8	Glass	1A
1.2 Study Room 6	Composite polymer	9.25" x 5.75"	0.1875"	1	2F	✓	525/8	Glass	1A
1.2 Study Room 7	Composite polymer	9.25" x 5.75"	0.1875"	1	2F	✓	525/8	Glass	1A
1.2 Study Room 8	Composite polymer	9.25" x 5.75"	0.1875"	1	2F	✓	525/8	Glass	1A
1.2 Study Room 9	Composite polymer	9.25" x 5.75"	0.1875"	1	2F	✓	525/8	Glass	1A
1.2 Study Room 10	Composite polymer	9.25" x 5.75"	0.1875"	1	2F	✓	525/8	Glass	1A
1.2 Study Room 11	Composite polymer	9.25" x 5.75"	0.1875"	1	2F	✓	525/7	Glass	1A
1.2 Study Room 12	Composite polymer	9.25" x 5.75"	0.1875"	1	2F	✓	525/7	Glass	1A
1.2 Study Room 13	Composite polymer	9.25" x 5.75"	0.1875"	1	2F	✓	525/7	Glass	1A
1.2 Study Room 14	Composite polymer	9.25" x 5.75"	0.1875"	1	2F	✓	525/7	Glass	1A
1.2 Study Room 15	Composite polymer	9.25" x 5.75"	0.1875"	1	2F	✓	525/10	Glass	1A
1.2 Study Room 16	Composite polymer	9.25" x 5.75"	0.1875"	1	2F	✓	525/10	Glass	1A
1.2 Study Room 17	Composite polymer	9.25" x 5.75"	0.1875"	1	2F	✓	525/10	Glass	1A
1.2 Study Room 18	Composite polymer	9.25" x 5.75"	0.1875"	1	2F	✓	525/10	Glass	1A
TOTAL 1.1				26					
ON GLASS 1.1				16					
ON WALLS 1.1				10					
TOTAL 1.2				75					
ON GLASS 1.2				36					
ON WALLS 1.2				39					

Evacuation Plans

2 Evacuation Plan	Polymer painted white	9.25" x 11.5"	0.1875"	1	1F		Elevator Lobby	Painted Sheetrock	1A
2 Evacuation Plan	Polymer painted white	9.25" x 11.5"	0.1875"	1	1F	✓	516/28	Door	2
2 Evacuation Plan	Polymer painted white	9.25" x 11.5"	0.1875"	1	2F	✓	523/5	Painted Sheetrock	1A
TOTAL				3					

Naming: Sofit at 8'3"

3.1 Community Engagement	Brushed Aluminum	2.5" Cap Height	0.1875"	1	1F	✓	511/12	Painted Sheetrock	2
3.2 Petty Auditorium	Composite polymer	2.5" Cap Height	0.1875"	2	1F	✓	512/15	Painted Sheetrock	3B
3.2 Radmacher Room	Composite polymer	2.5" Cap Height	0.1875"	2	1F	✓	512/15	Painted Sheetrock	3B
3.2 Study Rooms	Composite polymer	2.5" Cap Height	0.1875"	1	1F	✓	517/1	Painted Sheetrock	3A
3.2 Restrooms	Composite polymer	2.5" Cap Height	0.1875"	1	1F	✓	517/1	Painted Sheetrock	3A
3.2 Study Rooms 1-4	Composite polymer	2.5" Cap Height	0.1875"	2	2F	✓	520/2 + 520/3	Painted Sheetrock	1A
3.2 Study Rooms 5-14	Composite polymer	2.5" Cap Height	0.1875"	2	2F	✓	520/2 + 520/3	Painted Sheetrock	1A
3.2 Study Rooms 15-18	Composite polymer	2.5" Cap Height	0.1875"	2	2F	✓	520/2 + 520/3	Painted Sheetrock	1A
3.2 Phone Booths	Composite polymer	2.5" Cap Height	0.1875"	1	2F	✓	523/3	Painted Sheetrock	1A
3.2 Elevators	Composite polymer	2.5" Cap Height	0.1875"	1	2F	✓	523/4	Painted Sheetrock	1A
TOTAL 3.1				1					
TOTAL 3.2				14					

Wayfinding at 60"

4 Petty Auditorium / Radmacher Room	Composite polymer	1.375" Cap Height	0.1875"	1	1F	✓	510/5	Painted Sheetrock	2
4 BOOMbox / Café / Cosmos Meeting Room / Teens	Composite polymer	1.375" Cap Height	0.1875"	1	1F	✓	510/5	Painted Sheetrock	2
4 Studio	Composite polymer	1.375" Cap Height	0.1875"	1	2F	✓	520/2	Painted Sheetrock	1A
4 Studio	Composite polymer	1.375" Cap Height	0.1875"	1	2F	✓	520/4	Painted Sheetrock	1A
4 Computers / Reading Room / Restrooms / Study Rooms	Composite polymer	1.375" Cap Height	0.1875"	1	2F	✓	521/1	Painted Sheetrock	1A
4 Restrooms	Composite polymer	1.375" Cap Height	0.1875"	1	2F	✓	523/1	Painted Sheetrock	1A
4 Community Center	Composite polymer	1.375" Cap Height	0.1875"	1	2F	✓	523/4	Painted Sheetrock	1A
4 Restrooms	Composite polymer	1.375" Cap Height	0.1875"	1	1F	✓	512/13	Painted Sheetrock	3B
4 Restrooms	Composite polymer	1.375" Cap Height	0.1875"	1	1F	✓	512/14	Painted Sheetrock	3B
4 Restrooms	Composite polymer	1.375" Cap Height	0.1875"	1	1F	✓	512/33	Painted Sheetrock	2
4 Restrooms	Composite polymer	1.375" Cap Height	0.1875"	1	1F	✓	510/5	Painted Sheetrock	2
4 Restrooms	Composite polymer	1.375" Cap Height	0.1875"	1	2F	✓	523/7	Painted Sheetrock	1A
TOTAL				12					

LARGE ROOM NAMES

5 Activity Room	Lintec optically clear film	6.75" Cap Height	N/A	1	1F	✓	510/2	Glass	3A
5 Activity Room	Lintec optically clear film	6.75" Cap Height	N/A	1	1F	✓	517/1	Glass	3A
5 Cosmos Meeting Room	Lintec optically clear film	6.75" Cap Height	N/A	1	1F	✓	511/12	Glass	2
5 Kids	Lintec optically clear film	6.75" Cap Height	N/A	2	1F	✓	510/7	Glass	3A
5 Teens	Lintec optically clear film	6.75" Cap Height	N/A	2	1F	✓	511/12	Glass	2
5 Café	CAD vinyl or screenprint	6.75" Cap Height	N/A	1	1F	✓	513/12	TBD	2
5 BOOMbox	Lintec optically clear film	5" Cap Height*	N/A	1	1F	✓	517/2	Glass	3A

5 BOOMbox	Lintec optically clear film	5" Cap Height*	N/A	1	1F	✓	510/7	Glass	3A
5 Lab	Lintec optically clear film	6.75" Cap Height	N/A	1	1F	✓	511/12	Glass	2
5 Everyone is welcome here. / Hours	Lintec optically clear film	6.75" Cap Height	N/A	1	1F	✓	512/2	Glass	3B
5 Everyone is welcome here. / Hours	Lintec optically clear film	6.75" Cap Height	N/A	1	1F	✓	512/7 + 512/8	Glass	2
5 Reading Room	Lintec optically clear film	6.75" Cap Height	N/A	1	2F	✓	520/2	Glass	1A
5 Reading Room	Lintec optically clear film	6.75" Cap Height	N/A	1	2F	✓	520/3	Glass	1A
5 Reading Room	Lintec optically clear film	6.75" Cap Height	N/A	1	2F	✓	522/5	Glass	1A
5 The Studio	Lintec optically clear film	6.75" Cap Height	N/A	1	2F	✓	520/1	Glass	1A
5 The Studio	Lintec optically clear film	6.75" Cap Height	N/A	1	2F	✓	520/5	Glass	1A
5 Computers	CAD vinyl or screenprint	6.75" Cap Height	N/A	1	2F	✓	520/2	Stained plywood	1A
5 Computers	CAD vinyl or screenprint	6.75" Cap Height	N/A	1	2F	✓	520/5	Stained plywood	1A
5 Business and Community Center	Lintec optically clear film	6.75" Cap Height	N/A	1	2F	✓	521/1	Glass	1A

VINYL/SCREENP 3
CLEAR FILM 18

Graphic Patterns on Glass

6.1 Read	Lintec optically clear film	N/A	N/A		1F + 2F	✓		Glass	
6.2 Gather	Lintec optically clear film	N/A	N/A		1F + 2F	✓		Glass	
6.3 Make	Lintec optically clear film	N/A	N/A		1F + 2F	✓		Glass	
6.4 Gather [Gradient]	Lintec optically clear film	N/A	N/A		1F + 2F	✓		Glass	
6.5 Everyone Is Welcome Here	Lintec optically clear film	N/A	N/A		1F	✓		Glass	

Restroom Blade ID

7 Restrooms Blade ID	Composite polymer	24.5" x 6.5"	0.1875"	1	2F	✓	523/1	Painted Sheetrock	1A
----------------------	-------------------	--------------	---------	---	----	---	-------	-------------------	----

SIGN TYPE	SIGN: LANGUAGE	MATERIAL	DIMENSIONS	DEPTH	QUANTITY	FLOOR	ELEVATION?	LOCATION	MOUNTING SURFACE	CONSTRUCTION PHASE
COLLECTIONS										
	8.2 Kids DVDs & Blu-rays	Composite Polymer	2.5" Cap Height	0.1875"	1	1F	✓	510/1	Painted sheetrock	3A
	8.2 Kids DVDs & Blu-rays	Composite Polymer	2.5" Cap Height	0.1875"	1	1F	✓	510/7	Painted sheetrock	3A
	8.2 Kids Audiobooks & CDs	Composite Polymer	2.5" Cap Height	0.1875"	1	1F	✓	510/1	Painted sheetrock	3A
	8.1 New DVDs & Blu-rays	Bushed Aluminum	2.5" Cap Height	0.1875"	1	1F	✓	510/9	Painted sheetrock	2
	8.1 New DVDs & Blu-rays	Bushed Aluminum	2.5" Cap Height	0.1875"	1	1F	✓	511/2	Painted sheetrock	2
	8.1 New DVDs & Blu-rays	Brushed Aluminum	2.5" Cap Height	0.1875"	1	1F	✓	511/13	Painted sheetrock	2
	8.1 Graphic Novels	Bushed Aluminum	2.5" Cap Height	0.1875"	1	1F	✓	510/9	Painted sheetrock	2
	8.1 DVDs & Blu-rays	Bushed Aluminum	2.5" Cap Height	0.1875"	3	1F	✓	511/2	Painted sheetrock	2
	8.1 Kids DVDs & Blu-rays	Bushed Aluminum	2.5" Cap Height	0.1875"	1	1F	✓	510/1	Painted sheetrock	2
	8.1 Kids DVDs & Blu-rays	Bushed Aluminum	2.5" Cap Height	0.1875"	1	1F	✓	510/7	Painted sheetrock	2
	8.1 Romance	Brushed Aluminum	2.5" Cap Height	0.1875"	3	1F	✓	511/5	Painted sheetrock	2
	8.1 Holds	Brushed Aluminum	2.5" Cap Height	0.1875"	1	1F	✓	511/12	Painted sheetrock	2
	8.1 Graphic Novels	Brushed Aluminum	2.5" Cap Height	0.1875"	2	1F	✓	511/3	Painted sheetrock	2
	8.1 Video Games	Brushed Aluminum	2.5" Cap Height	0.1875"	1	1F	✓	511/12	Painted sheetrock	2
	8.1 New Fiction	Brushed Aluminum	2.5" Cap Height	0.1875"	2	1F	✓	511/13	Painted sheetrock	2
	8.1 Teens	Brushed Aluminum	2.5" Cap Height	0.1875"	2	1F	✓	515/5	Painted sheetrock	2
	8.2 Graphic Novels	Composite Polymer	2.5" Cap Height	0.1875"	1	1F	✓	516/28	Painted sheetrock	2
	8.2 Graphic Novels	Composite Polymer	2.5" Cap Height	0.1875"	2	1F	✓	517/2	Painted sheetrock	2
	8.2 Newspapers & Magazines	Composite Polymer	2.5" Cap Height	0.1875"	2	2F	✓	520/1 + 522/8	Painted sheetrock	1A
	8.2 Health	Composite Polymer	2.5" Cap Height	0.1875"	4	2F	✓	520/2	Painted sheetrock	1A
	8.2 Cooking	Composite Polymer	2.5" Cap Height	0.1875"	4	2F	✓	520/4	Painted sheetrock	1A
	8.2 Money & Business	Composite Polymer	2.5" Cap Height	0.1875"	3	2F	✓	520/5 + 522/8	Painted sheetrock	1A
	8.2 Self Help	Composite Polymer	2.5" Cap Height	0.1875"	2	2F	✓	521/1	Painted sheetrock	1A
	8.2 Home & Garden	Composite Polymer	2.5" Cap Height	0.1875"	2	2F	✓	521/3 + 521/4	Painted sheetrock	1A
	8.2 Biography	Composite Polymer	2.5" Cap Height	0.1875"	3	2F	✓	522/1 + 522/2	Painted sheetrock	1A
	8.2 World Language	Composite Polymer	2.5" Cap Height	0.1875"	2	2F	✓	522/2	Painted sheetrock	1A
	8.2 English as a Second Language	Composite Polymer	2.5" Cap Height	0.1875"	1	2F	✓	522/3	Painted sheetrock	1A
	8.2 Education	Composite Polymer	2.5" Cap Height	0.1875"	1	2F	✓	525/10	Painted sheetrock	1A
	8.2 Career	Composite Polymer	2.5" Cap Height	0.1875"	1	2F	✓	525/9	Painted sheetrock	1A
	8.2 Literature	Composite Polymer	2.5" Cap Height	0.1875"	3	2F	✓	525/12	Painted sheetrock	1A
	8.2 Reference	Composite Polymer	2.5" Cap Height	0.1875"	1	2F	✓	525/14	Painted sheetrock	1A
	8.2 New Nonfiction	Composite Polymer	2.5" Cap Height	0.1875"	2	2F	✓	524/29 + 524/31	Painted sheetrock	1A
	8.2 Nonfiction	Composite Polymer	2.5" Cap Height	0.1875"	6	2F	X	N/A	Painted sheetrock	
	8.2 Religion	Composite Polymer	2.5" Cap Height	0.1875"	1	2F	X	N/A	Painted sheetrock	
				TOTAL 8.1	20					
				TOTAL 8.2	44					
COLLECTIONS ON END CAPS										
	9.1 Mystery	Brushed Aluminum	1.375" Cap Height	0.1875"	8	1F	X	N/A	Powder-coated steel shelves	2
	9.1 Fiction	Brushed Aluminum	1.375" Cap Height	0.1875"	20	1F	X	N/A	Powder-coated steel shelves	2
	9.1 Large Print	Brushed Aluminum	1.375" Cap Height	0.1875"	14	1F	X	N/A	Powder-coated steel shelves	2
	9.1 DVDs & Blu-rays	Brushed Aluminum	1.375" Cap Height	0.1875"	10	1F	X	N/A	Powder-coated steel shelves	2
	9.1 CDs	Brushed Aluminum	1.375" Cap Height	0.1875"	4	1F	X	N/A	Powder-coated steel shelves	2
	9.1 Audiobooks	Brushed Aluminum	1.375" Cap Height	0.1875"	6	1F	X	N/A	Powder-coated steel shelves	2
	9.1 Junior High	Brushed Aluminum	1.375" Cap Height	0.1875"	6	1F	X	N/A	Powder-coated steel shelves	2
	9.1 Teen	Brushed Aluminum	1.375" Cap Height	0.1875"	2	1F	X	N/A	Powder-coated steel shelves	2
	9.2 History	Composite Polymer	1.375" Cap Height	0.1875"	10	2F	X	N/A	Powder-coated steel shelves	1A
	9.2 Humor & Essay	Composite Polymer	1.375" Cap Height	0.1875"	2	2F	X	N/A	Powder-coated steel shelves	1A
	9.2 Language	Composite Polymer	1.375" Cap Height	0.1875"	2	2F	X	N/A	Powder-coated steel shelves	1A
	9.2 Nonfiction	Composite Polymer	1.375" Cap Height	0.1875"	26	2F	✓	521/2	Powder-coated steel shelves	1A
	9.2 Religion	Composite Polymer	1.375" Cap Height	0.1875"	5	2F	✓	521/2	Powder-coated steel shelves	1A
	9.2 Travel	Composite Polymer	1.375" Cap Height	0.1875"	4	2F	X	N/A	Powder-coated steel shelves	1A
	9.2 True Crime	Composite Polymer	1.375" Cap Height	0.1875"	2	2F	X	N/A	Powder-coated steel shelves	1A
	9.2 World Language	Composite Polymer	1.375" Cap Height	0.1875"	12	2F	X	N/A	Powder-coated steel shelves	1A
	9.2 Science	Composite Polymer	1.375" Cap Height	0.1875"	4	2F	X	N/A	Powder-coated steel shelves	1A
				TOTAL 9.1	70					
				TOTAL 9.2	67					
MICROZONE SHELF SIGNS										
	10 Award Winners	Powder-coated steel w/direct print	2.5" Cap Height	6"	10	1F	✓	517/1	Black powder-coated steel	3A
	10 Staff Picks	Powder-coated steel w/direct print	2.5" Cap Height	6"	1	1F	✓	517/1	Black powder-coated steel	3A
	10 Cool Reads	Powder-coated steel w/direct print	2.5" Cap Height	6"	1	1F	✓	517/1	Black powder-coated steel	3A
	10 Hot Reads	Powder-coated steel w/direct print	2.5" Cap Height	6"	1	1F	✓	517/1	Black powder-coated steel	3A
	10 Most Wanted	Powder-coated steel w/direct print	2.5" Cap Height	6"	4	1F	✓	517/1	Black powder-coated steel	3A
	10 Staff Favorites	Powder-coated steel w/direct print	2.5" Cap Height	6"	2	2F	✓	517/1	Black powder-coated steel	1A
	10 Trending Now	Powder-coated steel w/direct print	2.5" Cap Height	6"	2	2F	✓	517/1	Black powder-coated steel	1A
	10 How-To	Powder-coated steel w/direct print	2.5" Cap Height	6"	2	2F	✓	517/1	Black powder-coated steel	1A
	10 Read Local	Powder-coated steel w/direct print	2.5" Cap Height	6"	2	2F	✓	517/1	Black powder-coated steel	1A
				TOTAL	25					

SUBCOLLECTION SIGNS

NONFICTION STACKS							
11.1	Philosophy	White sintra w/ direct print graphics	9.875" x 6.375"	0.1875"	1	2F	1A
11.1	Astrology	White sintra w/ direct print graphics	9.875" x 6.375"	0.1875"	1	2F	1A
11.1	Environment	White sintra w/ direct print graphics	9.875" x 6.375"	0.1875"	1	2F	1A
11.1	Gender	White sintra w/ direct print graphics	9.875" x 6.375"	0.1875"	1	2F	1A
11.1	Race	White sintra w/ direct print graphics	9.875" x 6.375"	0.1875"	1	2F	1A
11.1	Marriage and Family	White sintra w/ direct print graphics	9.875" x 6.375"	0.1875"	1	2F	1A
11.1	Retirement	White sintra w/ direct print graphics	9.875" x 6.375"	0.1875"	1	2F	1A
11.1	Political Science	White sintra w/ direct print graphics	9.875" x 6.375"	0.1875"	1	2F	1A
11.1	Law	White sintra w/ direct print graphics	9.875" x 6.375"	0.1875"	1	2F	1A
11.1	Taxes	White sintra w/ direct print graphics	9.875" x 6.375"	0.1875"	1	2F	1A
11.1	Legal Guides	White sintra w/ direct print graphics	9.875" x 6.375"	0.1875"	1	2F	1A
11.1	Government	White sintra w/ direct print graphics	9.875" x 6.375"	0.1875"	1	2F	1A
11.1	Military	White sintra w/ direct print graphics	9.875" x 6.375"	0.1875"	1	2F	1A
11.1	Fashion	White sintra w/ direct print graphics	9.875" x 6.375"	0.1875"	1	2F	1A
11.1	Etiquette	White sintra w/ direct print graphics	9.875" x 6.375"	0.1875"	1	2F	1A
11.1	Folk and Fairytales	White sintra w/ direct print graphics	9.875" x 6.375"	0.1875"	1	2F	1A
11.1	Technology	White sintra w/ direct print graphics	9.875" x 6.375"	0.1875"	1	2F	1A
11.1	Medicine	White sintra w/ direct print graphics	9.875" x 6.375"	0.1875"	1	2F	1A
11.1	Pregnancy	White sintra w/ direct print graphics	9.875" x 6.375"	0.1875"	1	2F	1A
11.1	Auto Repair	White sintra w/ direct print graphics	9.875" x 6.375"	0.1875"	1	2F	1A
11.1	Space Exploration	White sintra w/ direct print graphics	9.875" x 6.375"	0.1875"	1	2F	1A
11.1	Pets	White sintra w/ direct print graphics	9.875" x 6.375"	0.1875"	1	2F	1A
11.1	Parenting	White sintra w/ direct print graphics	9.875" x 6.375"	0.1875"	1	2F	1A
11.1	Art History	White sintra w/ direct print graphics	9.875" x 6.375"	0.1875"	1	2F	1A
11.1	Architecture	White sintra w/ direct print graphics	9.875" x 6.375"	0.1875"	1	2F	1A
11.1	Drawing	White sintra w/ direct print graphics	9.875" x 6.375"	0.1875"	1	2F	1A
11.1	Antiques	White sintra w/ direct print graphics	9.875" x 6.375"	0.1875"	1	2F	1A
11.1	Genealogy	White sintra w/ direct print graphics	9.875" x 6.375"	0.1875"	1	2F	1A
11.1	Opera	White sintra w/ direct print graphics	9.875" x 6.375"	0.1875"	1	2F	1A
11.1	Film	White sintra w/ direct print graphics	9.875" x 6.375"	0.1875"	1	2F	1A
11.1	Television	White sintra w/ direct print graphics	9.875" x 6.375"	0.1875"	1	2F	1A
11.1	Theater	White sintra w/ direct print graphics	9.875" x 6.375"	0.1875"	1	2F	1A
11.1	Games	White sintra w/ direct print graphics	9.875" x 6.375"	0.1875"	1	2F	1A
11.1	Sports	White sintra w/ direct print graphics	9.875" x 6.375"	0.1875"	1	2F	1A
11.1	Camping	White sintra w/ direct print graphics	9.875" x 6.375"	0.1875"	1	2F	1A
11.1	Hunting and Fishing	White sintra w/ direct print graphics	9.875" x 6.375"	0.1875"	1	2F	1A
11.1	Art Instruction	White sintra w/ direct print graphics	9.875" x 6.375"	0.1875"	1	2F	1A
11.1	Painting	White sintra w/ direct print graphics	9.875" x 6.375"	0.1875"	1	2F	1A
11.1	Photography	White sintra w/ direct print graphics	9.875" x 6.375"	0.1875"	1	2F	1A
11.1	Music	White sintra w/ direct print graphics	9.875" x 6.375"	0.1875"	1	2F	1A
SELF HELP				0.1875"			
11.1	Psychology	White sintra w/ direct print graphics	9.875" x 6.375"	0.1875"	1	2F	1A
SCIENCE				0.1875"			
11.1	Astronomy	White sintra w/ direct print graphics	9.875" x 6.375"	0.1875"	1	2F	1A
11.1	Physics	White sintra w/ direct print graphics	9.875" x 6.375"	0.1875"	1	2F	1A
11.1	Earth Sciences	White sintra w/ direct print graphics	9.875" x 6.375"	0.1875"	1	2F	1A
11.1	Geology	White sintra w/ direct print graphics	9.875" x 6.375"	0.1875"	1	2F	1A
11.1	Biology	White sintra w/ direct print graphics	9.875" x 6.375"	0.1875"	1	2F	1A
11.1	Trees and Plants	White sintra w/ direct print graphics	9.875" x 6.375"	0.1875"	1	2F	1A
11.1	Animals	White sintra w/ direct print graphics	9.875" x 6.375"	0.1875"	1	2F	1A
RELIGION							
11.1	Christianity	White sintra w/ direct print graphics	9.875" x 6.375"	0.1875"	1	2F	1A
11.1	Buddhism	White sintra w/ direct print graphics	9.875" x 6.375"	0.1875"	1	2F	1A
11.1	Judaism	White sintra w/ direct print graphics	9.875" x 6.375"	0.1875"	1	2F	1A
11.1	Islam	White sintra w/ direct print graphics	9.875" x 6.375"	0.1875"	1	2F	1A
LANGUAGE							
11.1	Dictionaries	White sintra w/ direct print graphics	9.875" x 6.375"	0.1875"	1	2F	1A
HEALTH							
11.2	Fitness	Black sintra w/ direct print graphics	9.875" x 6.375"	0.1875"	1	2F	1A
11.2	Nutrition	Black sintra w/ direct print graphics	9.875" x 6.375"	0.1875"	1	2F	1A
11.2	Mental Health	Black sintra w/ direct print graphics	9.875" x 6.375"	0.1875"	1	2F	1A
Home & Garden							
11.1	Gardening	White sintra w/ direct print graphics	9.875" x 6.375"	0.1875"	1	2F	1A
11.1	Home Improvement	White sintra w/ direct print graphics	9.875" x 6.375"	0.1875"	1	2F	1A
11.1	Sewing	White sintra w/ direct print graphics	9.875" x 6.375"	0.1875"	1	2F	1A
11.1	Woodworking	White sintra w/ direct print graphics	9.875" x 6.375"	0.1875"	1	2F	1A
Cooking							
11.2	Drinks	Black sintra w/ direct print graphics	9.875" x 6.375"	0.1875"	1	2F	1A
11.2	Baking	Black sintra w/ direct print graphics	9.875" x 6.375"	0.1875"	1	2F	1A
11.2	Grilling	Black sintra w/ direct print graphics	9.875" x 6.375"	0.1875"	1	2F	1A

Money & Business						
11.2	Management	Black sintra w/ direct print graphics	9.875" x 6.375"	0.1875"	1	2F
11.2	Marketing	Black sintra w/ direct print graphics	9.875" x 6.375"	0.1875"	1	2F
11.2	Sales	Black sintra w/ direct print graphics	9.875" x 6.375"	0.1875"	1	2F
Home & Garden						
11.1	Home Decorating	White sintra w/ direct print graphics	9.875" x 6.375"	0.1875"	1	2F
???						
11.1	Crafts	White sintra w/ direct print graphics	9.875" x 6.375"	0.1875"	1	2F
11.1	Needle Crafts	White sintra w/ direct print graphics	9.875" x 6.375"	0.1875"	1	2F
11.1	Music Scores	White sintra w/ direct print graphics	9.875" x 6.375"	0.1875"	1	2F
English as a Second Language						
11.1	Citizenship	White sintra w/ direct print graphics	9.875" x 6.375"	0.1875"	1	2F
11.1	Grammar	White sintra w/ direct print graphics	9.875" x 6.375"	0.1875"	1	2F
Literature						
11.1	Writing	White sintra w/ direct print graphics	9.875" x 6.375"	0.1875"	1	2F
11.1	American Literature	White sintra w/ direct print graphics	9.875" x 6.375"	0.1875"	1	2F
11.1	American Poetry	White sintra w/ direct print graphics	9.875" x 6.375"	0.1875"	1	2F
11.1	American Drama	White sintra w/ direct print graphics	9.875" x 6.375"	0.1875"	1	2F
11.1	English Literature	White sintra w/ direct print graphics	9.875" x 6.375"	0.1875"	1	2F
11.1	Shakespeare	White sintra w/ direct print graphics	9.875" x 6.375"	0.1875"	1	2F
11.1	Latin American Literature	White sintra w/ direct print graphics	9.875" x 6.375"	0.1875"	1	2F
11.1	Greek Literature	White sintra w/ direct print graphics	9.875" x 6.375"	0.1875"	1	2F
11.1	Russian Literature	White sintra w/ direct print graphics	9.875" x 6.375"	0.1875"	1	2F
History						
11.1	Ancient History	White sintra w/ direct print graphics	9.875" x 6.375"	0.1875"	1	2F
11.1	European History	White sintra w/ direct print graphics	9.875" x 6.375"	0.1875"	1	2F
11.1	World War II	White sintra w/ direct print graphics	9.875" x 6.375"	0.1875"	1	2F
11.1	Asian History	White sintra w/ direct print graphics	9.875" x 6.375"	0.1875"	1	2F
11.1	Middle East History	White sintra w/ direct print graphics	9.875" x 6.375"	0.1875"	1	2F
11.1	Southeast Asian History	White sintra w/ direct print graphics	9.875" x 6.375"	0.1875"	1	2F
11.1	African History	White sintra w/ direct print graphics	9.875" x 6.375"	0.1875"	1	2F
11.1	Native American History	White sintra w/ direct print graphics	9.875" x 6.375"	0.1875"	1	2F
11.1	Latin American History	White sintra w/ direct print graphics	9.875" x 6.375"	0.1875"	1	2F
11.1	United States History	White sintra w/ direct print graphics	9.875" x 6.375"	0.1875"	2	2F
11.1	Illinois History	White sintra w/ direct print graphics	9.875" x 6.375"	0.1875"	1	2F
11.1	Skokie History	White sintra w/ direct print graphics	9.875" x 6.375"	0.1875"	1	2F
11.1	South American History	White sintra w/ direct print graphics	9.875" x 6.375"	0.1875"	1	2F
Mystery, Romance						
11.1	Anthologies	White sintra w/ direct print graphics	9.875" x 6.375"	0.1875"	3	1F
New Fiction						
11.2	New Large Print	Black sintra w/ direct print graphics	9.875" x 6.375"	0.1875"	1	1F
Large Print						
11.1	Nonfiction	White sintra w/ direct print graphics	9.875" x 6.375"	0.1875"	1	1F
11.1	Biography	White sintra w/ direct print graphics	9.875" x 6.375"	0.1875"	1	1F
New Nonfiction						
11.2	New Biography	Black sintra w/ direct print graphics	9.875" x 6.375"	0.1875"	1	1F
Graphic Novels						
11.2	Graphic Nonfiction	Black sintra w/ direct print graphics	9.875" x 6.375"	0.1875"	1	1F
11.2	Comic Strips	Black sintra w/ direct print graphics	9.875" x 6.375"	0.1875"	1	1F
World Adult						
11.1	Arabic	White sintra w/ direct print graphics	9.875" x 6.375"	0.1875"	1	1F
11.1	Chinese	White sintra w/ direct print graphics	9.875" x 6.375"	0.1875"	1	1F
11.1	French	White sintra w/ direct print graphics	9.875" x 6.375"	0.1875"	1	1F
11.1	German	White sintra w/ direct print graphics	9.875" x 6.375"	0.1875"	1	1F
11.1	Greek	White sintra w/ direct print graphics	9.875" x 6.375"	0.1875"	1	1F
11.1	Gujarati	White sintra w/ direct print graphics	9.875" x 6.375"	0.1875"	1	1F
11.1	Hindi	White sintra w/ direct print graphics	9.875" x 6.375"	0.1875"	1	1F
11.1	Hebrew	White sintra w/ direct print graphics	9.875" x 6.375"	0.1875"	1	1F
11.1	Korean	White sintra w/ direct print graphics	9.875" x 6.375"	0.1875"	1	1F
11.1	Polish	White sintra w/ direct print graphics	9.875" x 6.375"	0.1875"	1	1F
11.1	Russian Fiction	White sintra w/ direct print graphics	9.875" x 6.375"	0.1875"	1	1F
11.1	Russian Nonfiction	White sintra w/ direct print graphics	9.875" x 6.375"	0.1875"	1	1F
11.1	Spanish Fiction	White sintra w/ direct print graphics	9.875" x 6.375"	0.1875"	1	1F
11.1	Spanish Nonfiction	White sintra w/ direct print graphics	9.875" x 6.375"	0.1875"	1	1F
11.1	Urdu	White sintra w/ direct print graphics	9.875" x 6.375"	0.1875"	1	1F
11.1	Vietnamese	White sintra w/ direct print graphics	9.875" x 6.375"	0.1875"	1	1F
KIDS						
Graphic novel						
11.1	Graphic Nonfiction	White sintra w/ direct print graphics	9.875" x 6.375"	0.1875"	1	1F
11.1	Comic Strips	White sintra w/ direct print graphics	9.875" x 6.375"	0.1875"	1	1F
World Language						
11.1	Arabic	White sintra w/ direct print graphics	9.875" x 6.375"	0.1875"	1	1F
11.1	Chinese	White sintra w/ direct print graphics	9.875" x 6.375"	0.1875"	1	1F

11.1	French	White sintra w/ direct print graphics	9.875" x 6.375"	0.1875"	1	1F	3A
11.1	German	White sintra w/ direct print graphics	9.875" x 6.375"	0.1875"	1	1F	3A
11.1	Greek	White sintra w/ direct print graphics	9.875" x 6.375"	0.1875"	1	1F	3A
11.1	Gujarati	White sintra w/ direct print graphics	9.875" x 6.375"	0.1875"	1	1F	3A
11.1	Hindi	White sintra w/ direct print graphics	9.875" x 6.375"	0.1875"	1	1F	3A
11.1	Hebrew	White sintra w/ direct print graphics	9.875" x 6.375"	0.1875"	1	1F	3A
11.1	Korean	White sintra w/ direct print graphics	9.875" x 6.375"	0.1875"	1	1F	3A
11.1	Polish	White sintra w/ direct print graphics	9.875" x 6.375"	0.1875"	1	1F	3A
11.1	Russian Fiction	White sintra w/ direct print graphics	9.875" x 6.375"	0.1875"	1	1F	3A
11.1	Russian Nonfiction	White sintra w/ direct print graphics	9.875" x 6.375"	0.1875"	1	1F	3A
11.1	Spanish Fiction	White sintra w/ direct print graphics	9.875" x 6.375"	0.1875"	1	1F	3A
11.1	Spanish Nonfiction	White sintra w/ direct print graphics	9.875" x 6.375"	0.1875"	1	1F	3A
11.1	Urdu	White sintra w/ direct print graphics	9.875" x 6.375"	0.1875"	1	1F	3A
11.1	Vietnamese	White sintra w/ direct print graphics	9.875" x 6.375"	0.1875"	1	1F	3A
Nonfiction							
11.1	Supernatural	White sintra w/ direct print graphics	9.875" x 6.375"	0.1875"	1	1F	3A
11.1	Religion	White sintra w/ direct print graphics	9.875" x 6.375"	0.1875"	1	1F	3A
11.1	Mythology	White sintra w/ direct print graphics	9.875" x 6.375"	0.1875"	1	1F	3A
11.1	Folk & Fairytales	White sintra w/ direct print graphics	9.875" x 6.375"	0.1875"	1	1F	3A
11.1	Math	White sintra w/ direct print graphics	9.875" x 6.375"	0.1875"	1	1F	3A
11.1	Science	White sintra w/ direct print graphics	9.875" x 6.375"	0.1875"	1	1F	3A
11.1	Space	White sintra w/ direct print graphics	9.875" x 6.375"	0.1875"	1	1F	3A
11.1	Animals	White sintra w/ direct print graphics	9.875" x 6.375"	0.1875"	1	1F	3A
11.1	Dinosaurs	White sintra w/ direct print graphics	9.875" x 6.375"	0.1875"	1	1F	3A
11.1	Health	White sintra w/ direct print graphics	9.875" x 6.375"	0.1875"	1	1F	3A
11.1	Cooking	White sintra w/ direct print graphics	9.875" x 6.375"	0.1875"	1	1F	3A
11.1	Art	White sintra w/ direct print graphics	9.875" x 6.375"	0.1875"	1	1F	3A
11.1	Sports	White sintra w/ direct print graphics	9.875" x 6.375"	0.1875"	1	1F	3A
11.1	Movies & TV	White sintra w/ direct print graphics	9.875" x 6.375"	0.1875"	1	1F	3A
11.1	Music	White sintra w/ direct print graphics	9.875" x 6.375"	0.1875"	1	1F	3A
11.1	Poetry	White sintra w/ direct print graphics	9.875" x 6.375"	0.1875"	1	1F	3A
11.1	History	White sintra w/ direct print graphics	9.875" x 6.375"	0.1875"	1	1F	3A
11.1	Native Americans	White sintra w/ direct print graphics	9.875" x 6.375"	0.1875"	1	1F	3A
11.1	U.S. States	White sintra w/ direct print graphics	9.875" x 6.375"	0.1875"	1	1F	3A
11.1	Illinois History	White sintra w/ direct print graphics	9.875" x 6.375"	0.1875"	1	1F	3A
11.1	Space Exploration	White sintra w/ direct print graphics	9.875" x 6.375"	0.1875"	1	1F	3A
11.1	Graphic Nonfiction	White sintra w/ direct print graphics	9.875" x 6.375"	0.1875"	1	1F	3A
				TOTAL 11.1	147		
				TOTAL 11.2	12		

DVDs SUBCOLLECTIONS

Action-Adventure
 Comedy
 Drama
 Horror
 Musical
 Religion
 Science Fiction/Fantasy
 Western
 World
 Nonfiction
 TV
 Anime
 Blu-ray TV
 Blu-ray

BID FORM

The Bidder, _____ (*insert full legal name of bidder*) ("Bidder"), hereby submits the following bid submittal in response to Skokie Public Library's request for lump bids for the furnishing and installation of signage and wayfinding required for the 2020 Library Renovation Project.

1. Bidder submits the lump sum bid price of:

_____, for the procurement, shipping, delivery, and installation of all signage and wayfinding specified in this bid package, and subject to all terms and conditions contained in this bid package. Bidder acknowledges that this bid submittal is based upon the Instructions to Bidders, Conditions of Contract, and Contract Specifications as contained in this bid package, along with the information contained in any later-issued Addenda.

2. Bidder acknowledges receipt of the following Addenda: _____.

3. Bidder acknowledges that the Library will determine the lowest responsive and responsible bidder as provided in this bid package.

4. Bidder acknowledges that this bid submittal is firm and irrevocable for a period of sixty (60) days after the date of bid opening.

5. Bidder represents and warrants that it has reviewed, executed and submitted with this bid submittal the Bidder's Certifications following this bid form, and that each statement made in the certifications is true and correct.

6. Upon the Library's award of the contract to Bidder, Bidder acknowledges that a contract is formed, and hereby agrees to perform the contract in accordance with the Contract Documents. Bidder acknowledges that if requested by the Library, Bidder will execute a written contract prepared by the Library that incorporates by reference the Contract Documents.

Subscribed and sworn on:

Bidder: _____

Date: _____

By: _____

By: _____

Its: _____

Notary Public

Date: _____

Bidder's Mailing Address:

Bidder's Email Address:

BIDDER'S CERTIFICATIONS

ELIGIBILITY TO BID

The undersigned hereby certifies that Bidder is not barred from bidding on this Contract as a result of a violation of either the bid-rigging or bid-rotating provisions of Article 33E of the Criminal Code of 1961, as amended.

Name of Bidder (Please Print)

Submitted by (Signature)

NON-COLLUSION AFFIDAVIT

The undersigned certifies that he or she has not, nor has any other member, representative, or agent of the firm, company, corporation or partnership represented by him or her, entered into any combination, collusion, or agreement with any person relative to the price to be bid by anyone at such letting, nor to prevent any person from bidding, nor to induce anyone to refrain from bidding, and this bid is made without reference to any other bid and without any agreement, understanding, or combination with any other person in reference to such bidding. This individual further certifies that no person, firm, or corporation has, or will receive directly or indirectly, any rebate, fee, gift, commission, or thing of value based upon awarding of the contract.

Name of Bidder (Please Print)

Submitted by (Signature)

EQUAL OPPORTUNITY

The undersigned hereby certifies that Bidder is in compliance with the Equal Employment Opportunity Clause and the Illinois Fair Employment Practices Act.

Name of Bidder (Please Print)

Submitted by (Signature)

SEXUAL HARRASSMENT POLICY

The undersigned hereby certifies that Bidder has complied and will comply with the requirement of Section 2-105 of the Illinois Human Rights Act (775 ILCS 5/2-105) with respect to sexual harassment policies. The terms of that law, as applicable, are hereby incorporated into the contract.

Name of Bidder (Please Print)

Submitted by (Signature)

NO SMOKING

The undersigned hereby certifies that Bidder agrees that it and its employees will abide by the Library's no smoking policy at all times during performance of the contract.

Name of Bidder (Please Print)

Submitted by (Signature)

DRUG FREE WORKPLACE

Bidder, if having twenty-five employees or more, does hereby certify that pursuant to Section 3 of the Illinois Drug-Free Workplace Act (30 ILCS 580/3), it shall provide a drug-free workplace for all employees engaged in the performance of services under the contract by complying with the requirements of the Illinois Drug-Free Workplace Act, and further certifies that it is not ineligible for award of this contract by reason of debarment for a violation of the Illinois Drug-Free Workplace Act.

Name of Bidder (Please Print)

Submitted by (Signature)

ADDITIONAL CERTIFICATIONS

The undersigned individual further certifies that:

1. He or she is the duly authorized agent of Bidder; that Bidder has given him / her actual authority to submit this bid; that he / she is expressly authorized by Bidder to execute these certifications on Bidder's behalf; and that the Library may rely upon all certifications submitted.

2. Bidder has reviewed and fully understands the scope of the contract, has completely reviewed the general and specific conditions and requirements of the contract, including all Contract Documents, and is aware of all applicable laws and other requirements.

3. Bidder has the necessary equipment and personnel (including backups) or has documented financial ability and means to acquire the same sufficient to adequately and properly perform the contract.

4. Bidder is the following type of business entity, in good standing with the State of Illinois: _____ (sole proprietorship, partnership, corporation, limited liability company). Bidder is duly authorized by the State of Illinois to conduct business in Illinois.

5. All figures and responses submitted by Bidder on this bid are true, complete, and accurate. All documents attached to and submitted with this bid are true, complete, and authentic.

Name of Bidder (Please Print)

Submitted by (Signature)

END OF BID FORM.