

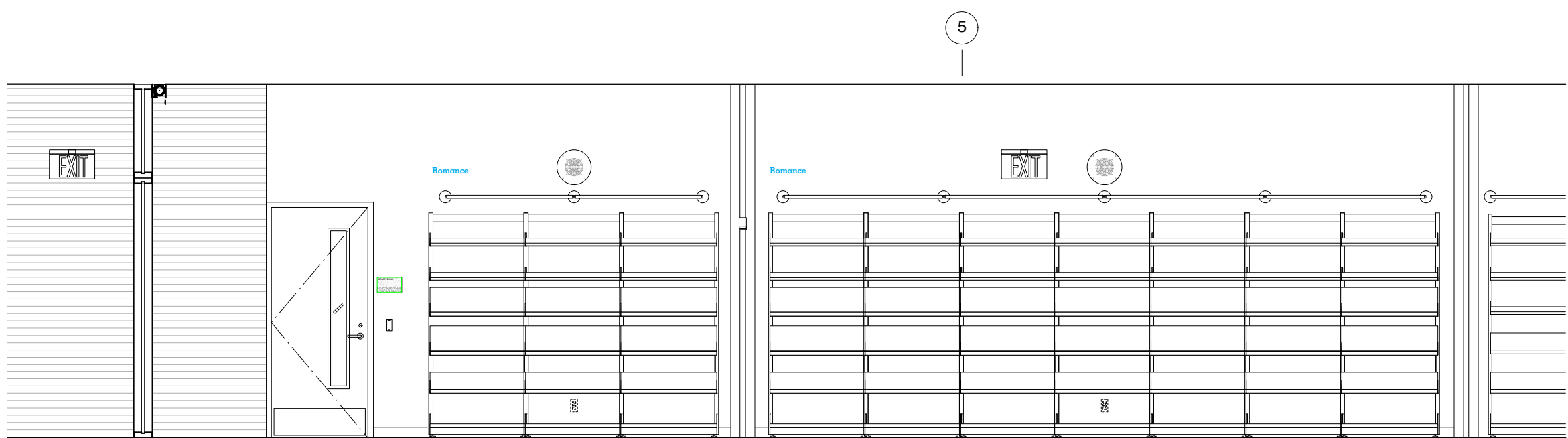

1 140 WEST DESK
1/4" = 1'-0"

2 126 READING RM
1/4" = 1'-0"



3 113 STREET SOUTH
1/4" = 1'-0"

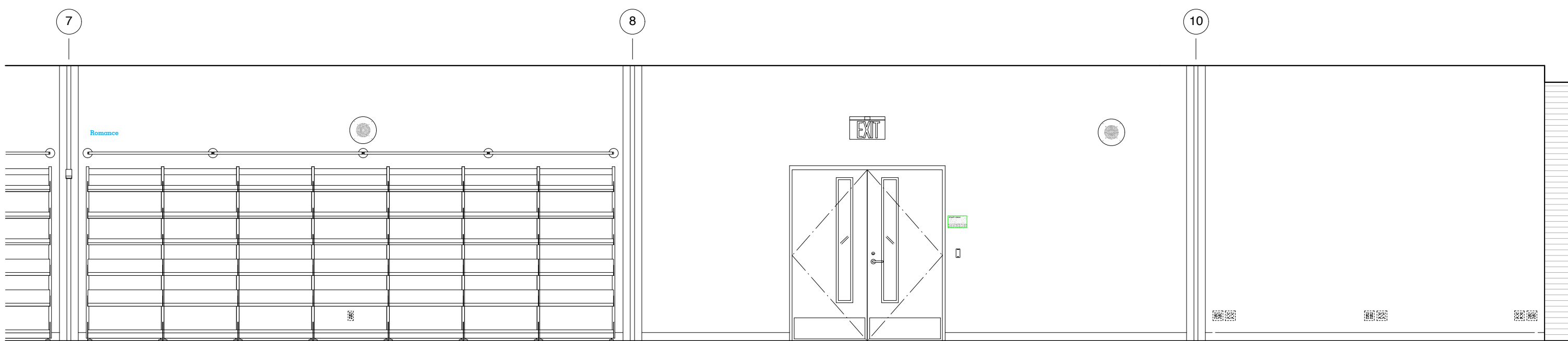

4 170 Y.S. ENTRANCE
1/4" = 1'-0"

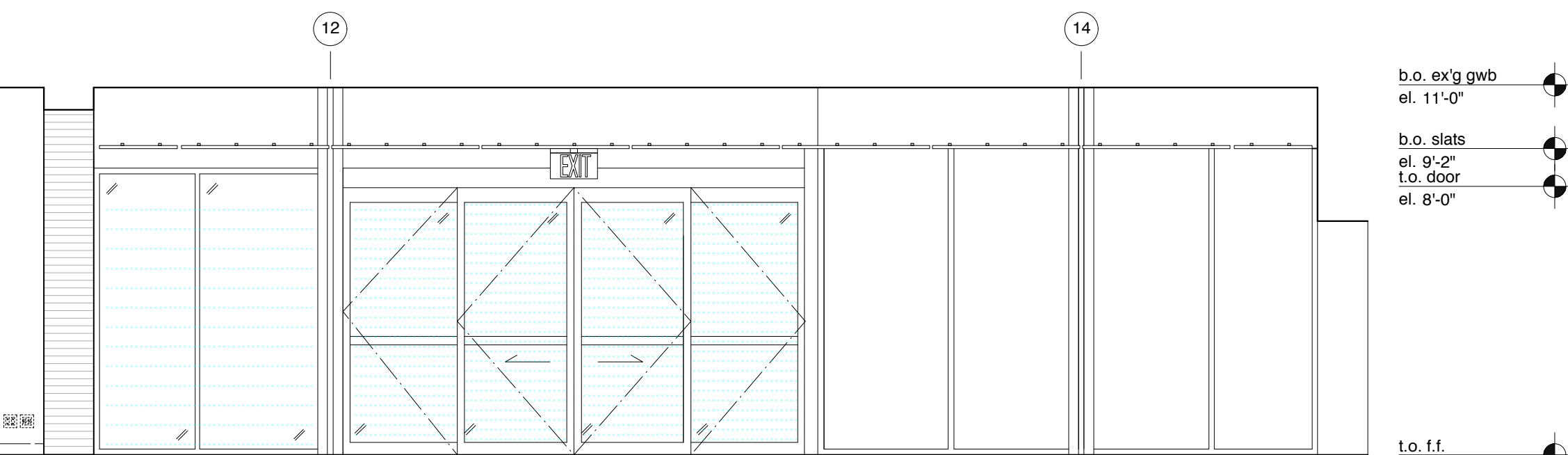

5 126 READING RM: LOOKING WEST
1/4" = 1'-0"

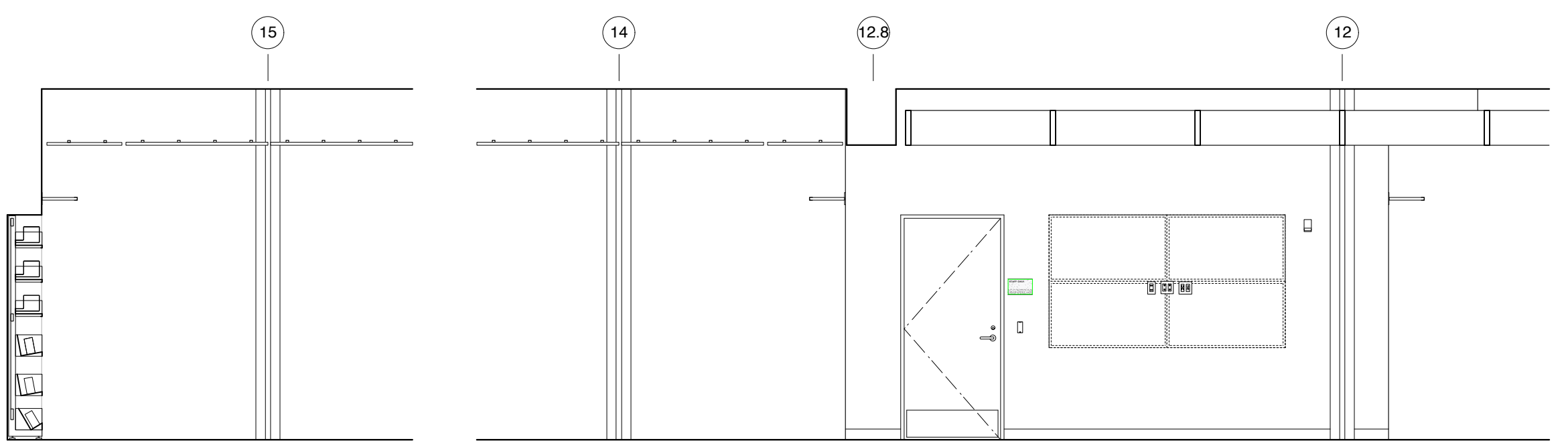

6 140 WEST DESK
1/4" = 1'-0"

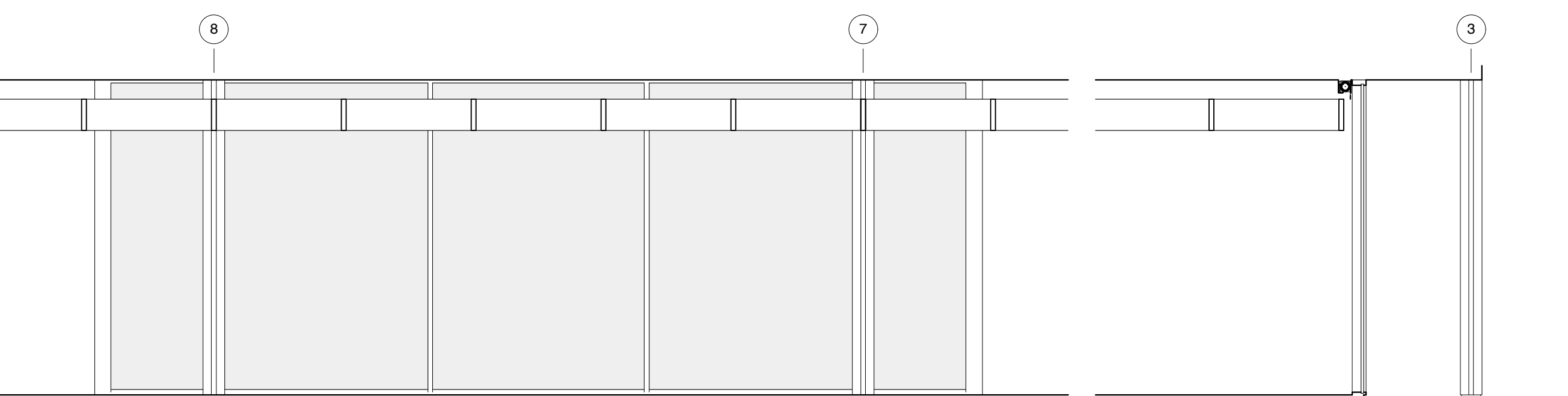

7 144 STREET WEST - WEST ELEVATION
1/4" = 1'-0"

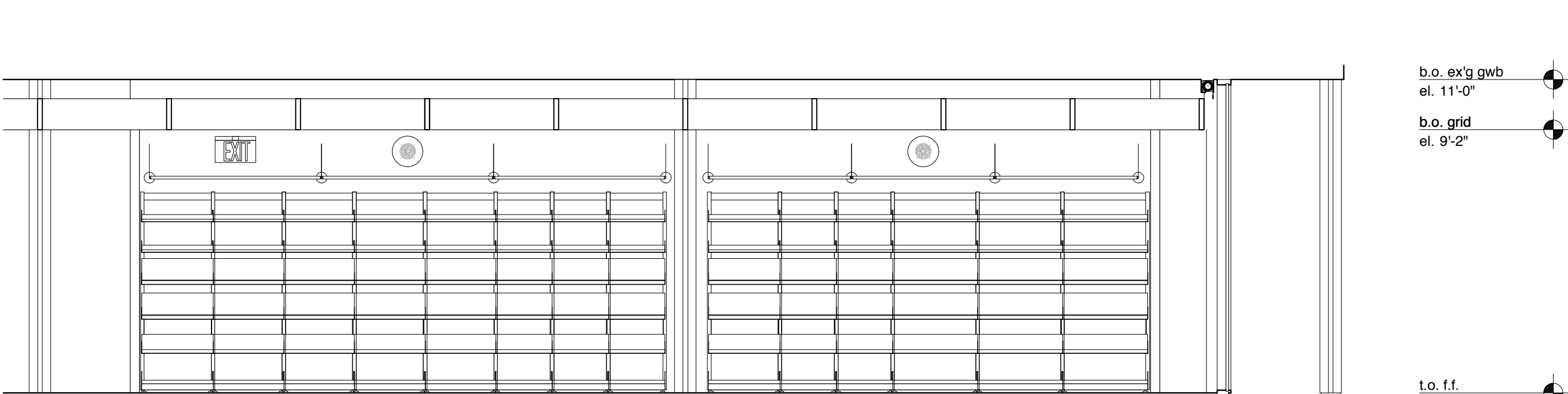

8 144 STREET WEST: PARTIAL ELEVATION
1/4" = 1'-0"

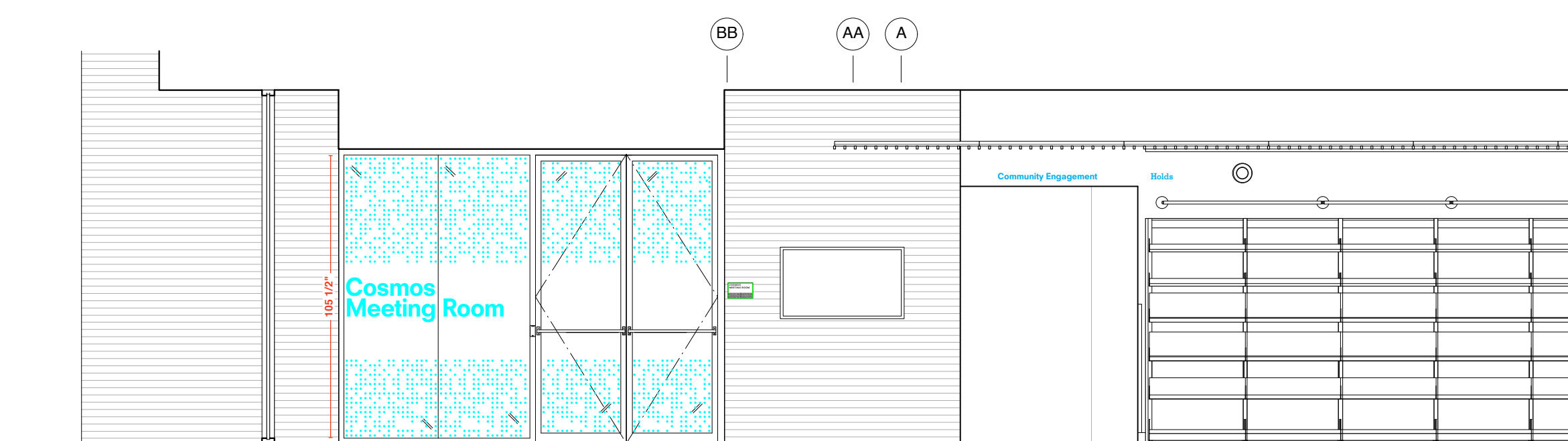

9 140 WEST DESK
1/4" = 1'-0"

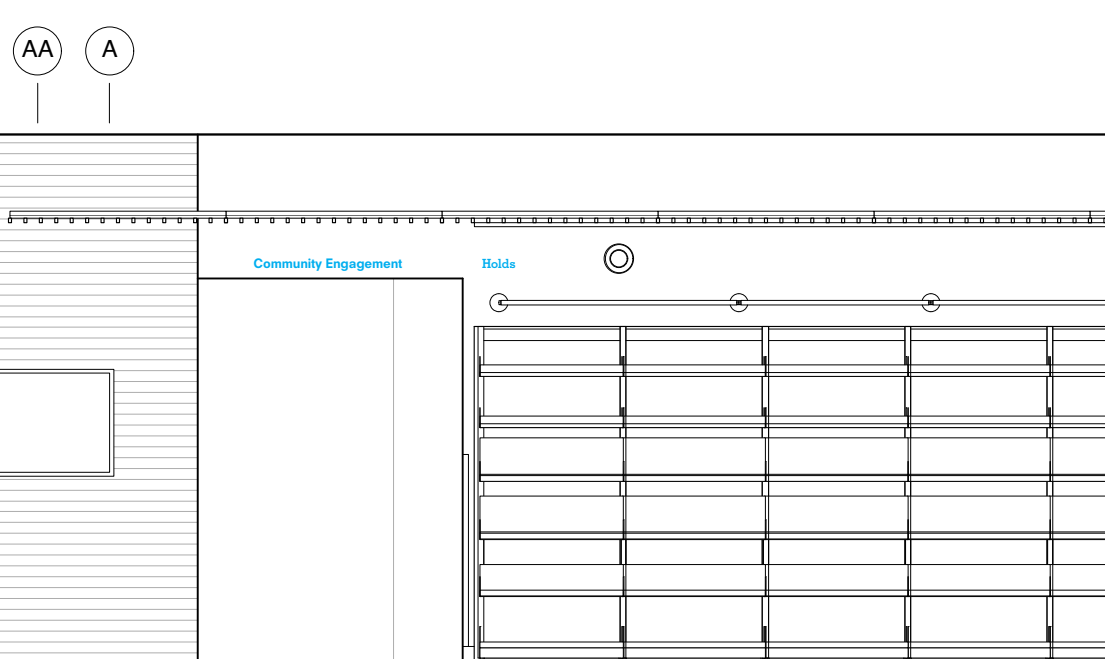

10 126 READING RM: PARTIAL ELEVATION
1/4" = 1'-0"

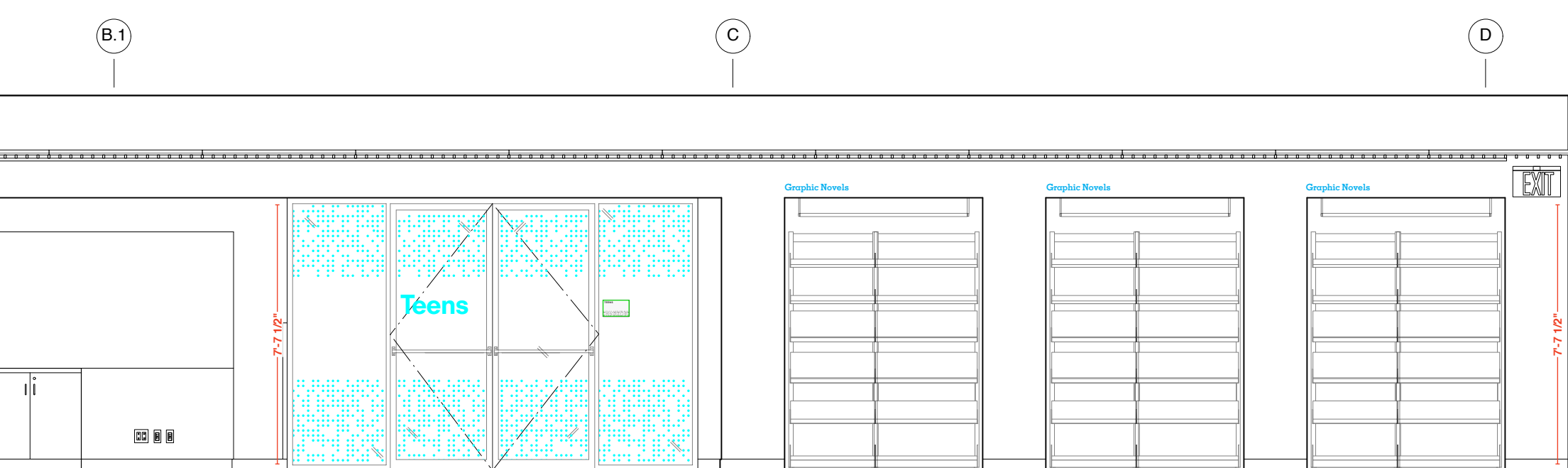

11 126 READING RM: LOOKING EAST
1/4" = 1'-0"

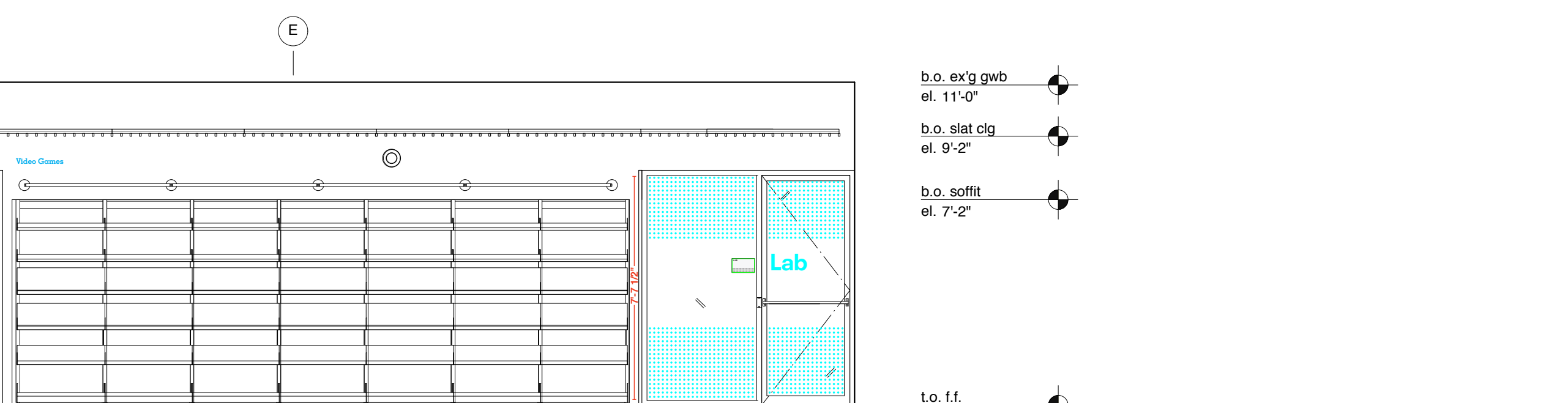

12 STREET WEST: NORTH ELEVATION
1/4" = 1'-0"

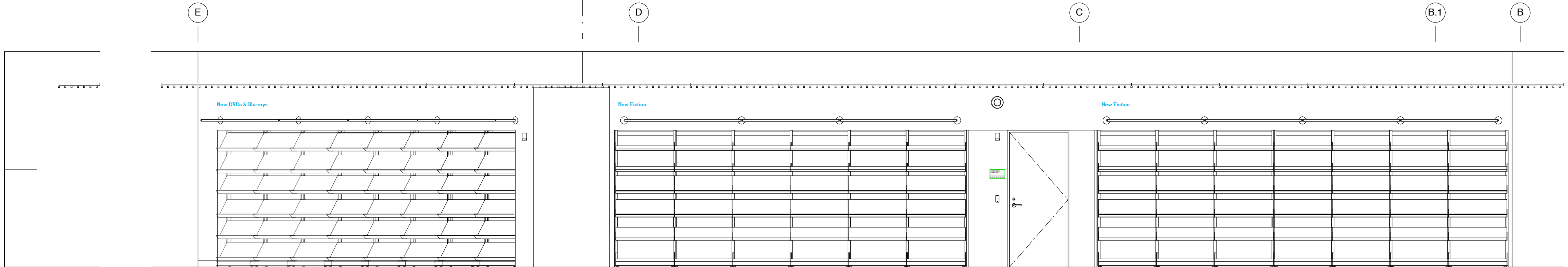

13 STREET WEST: SOUTH ELEVATION
1/4" = 1'-0"

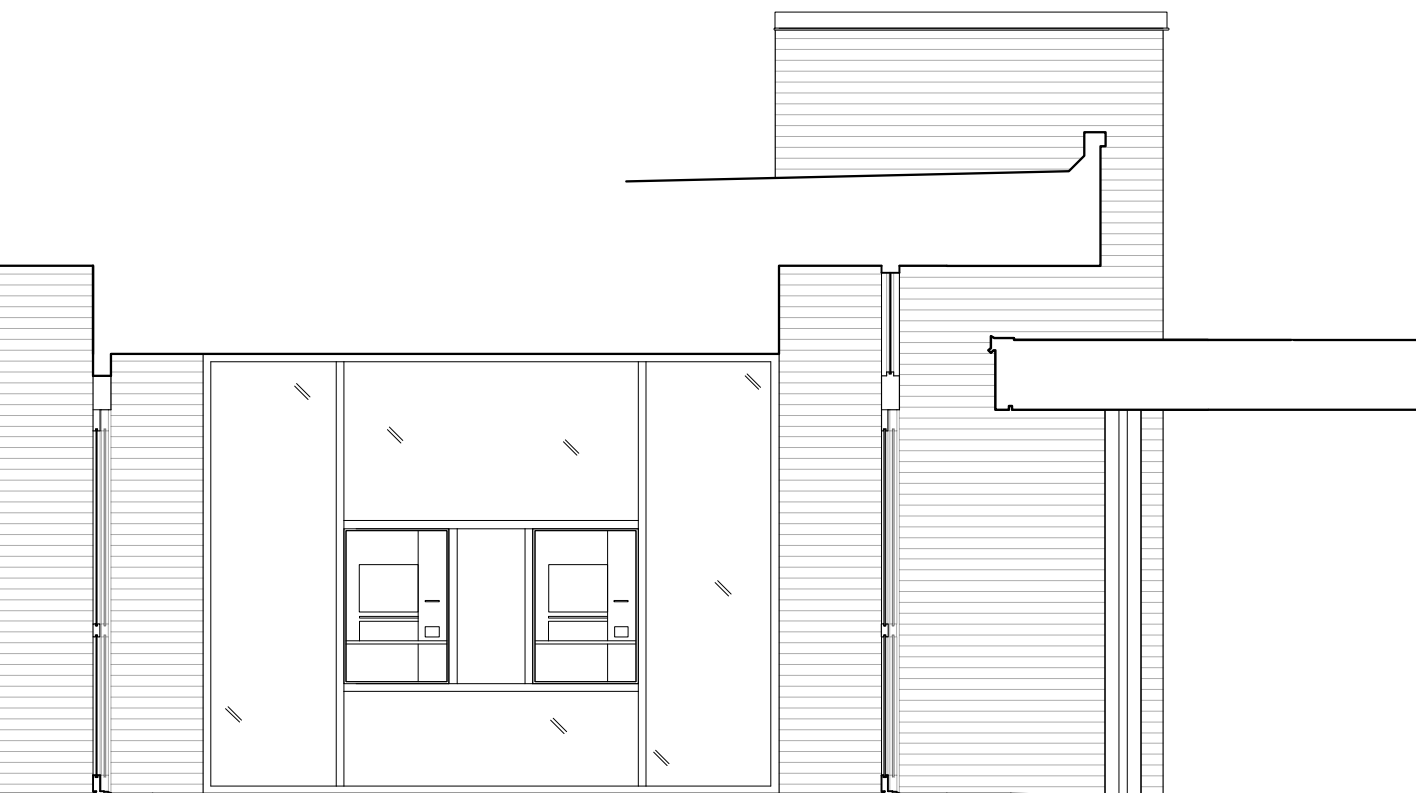

14 W. VESTIBULE SOUTH ELEVATION
1/4" = 1'-0"



b.o. clg
el. 11'-0"

b.o. drop clg
el. 9'-2"

t.o. f.f.
el. 0'-0"

b.o. ex'g gwb
el. 11'-0"

b.o. slats
el. 9'-2"

t.o. door
el. 8'-0"

t.o. f.f.
el. 0'-0"

b.o. ex'g gwb
el. 11'-0"

b.o. grid
el. 9'-2"

t.o. f.f.
el. 0'-0"

b.o. ex'g gwb
el. 11'-0"

b.o. slat clg
el. 9'-2"

b.o. soffit
el. 7'-2"

t.o. f.f.
el. 0'-0"

REVISIONS:	
ISSUE	DATE
ISSUED FOR PRICING	05.04.2019
SCHEMATIC DESIGN	01.16.2019
DESIGN DEVELOPMENT	04.26.2019
50% CD	07.16.2019
BID SET	09.30.2019
ADDENDUM #3	10.15.2019
100% CD	11.21.2019

GENERAL NOTES:

AT LOCATIONS NOTED 'ADJ. SHELVING', NOTES: FULL HT ADJ. WALL MTD. SHELVING. PROVIDE 7 SHELVES, 3/4" THICK. PROVIDE: Freestanding bookcases not shown, FOR FLOOR BOX QUANTITIES AND LOCATIONS REFER TO ELECTRICAL PLANS.

AT LOCATIONS NOTED 'FLAT SCREEN', SCREEN SUPPLIED AND INSTALLED BY OWNERS VENDOR. PROVIDE BLOCKING AS REQUIRED. PROVIDE BACKBOXES AS NOTED ON ELECTRICAL PLANS.

SEE A411 FOR DOOR CASING DETAILS & A811 FOR PANEL DETAILS.

SIGNAGE KEY

- 20% double hit white ink on Linetec optically clear film
- 3/16"-thick composite polymer mounted to sheetrock/millwork
- 3/16"-thick brushed aluminum mounted to sheetrock/millwork
- Self-adhesive CAD white vinyl
- ADA Room ID Plaques

PROJECT:

SKOKIE PUBLIC LIBRARY

5215 OAKTON STREET
SKOKIE, IL 60077

ARCHITECT:

ANDREW BERMAN ARCHITECT

77 CHAMBERS STREET
NEW YORK, NY 10007
P 212 226 5998

MEP ENGINEER

WMA CONSULTING ENGINEERS

815 SOUTH WABASH AVENUE
CHICAGO, IL 60605
P 312 870 5104

STRUCTURAL ENGINEER

THE STRUCTURAL GROUP

707 LAKE COOK ROAD, SUITE 300
DEERFIELD, IL 60015
P 847 562 1977

LIGHTING DESIGNER

SCHULER SHOOK

750 NORTH ORLEANS, SUITE 400
CHICAGO, IL 60654
P 312 374 4395

ACOUSTICAL CONSULTANT

THRESHOLD ACOUSTICS LLC

141 WEST JACKSON BLVD, SUITE 2080
CHICAGO, IL 60604
P 312 386 1400

GRAPHICS & WAYFINDING

NEIL DONNELLY STUDIO

603 BERGEN STREET, 201
BROOKLYN, NY 11238
P 917 373 7471

SHEET TITLE:

**INTERIOR ELEVATIONS
FIRST FLOOR**

SCALE: 1/4" = 1'-0" DATE: 11.21.2019

DRAWN: HB CHECKED:

SEAL: SHEET NO.:

A-511.00

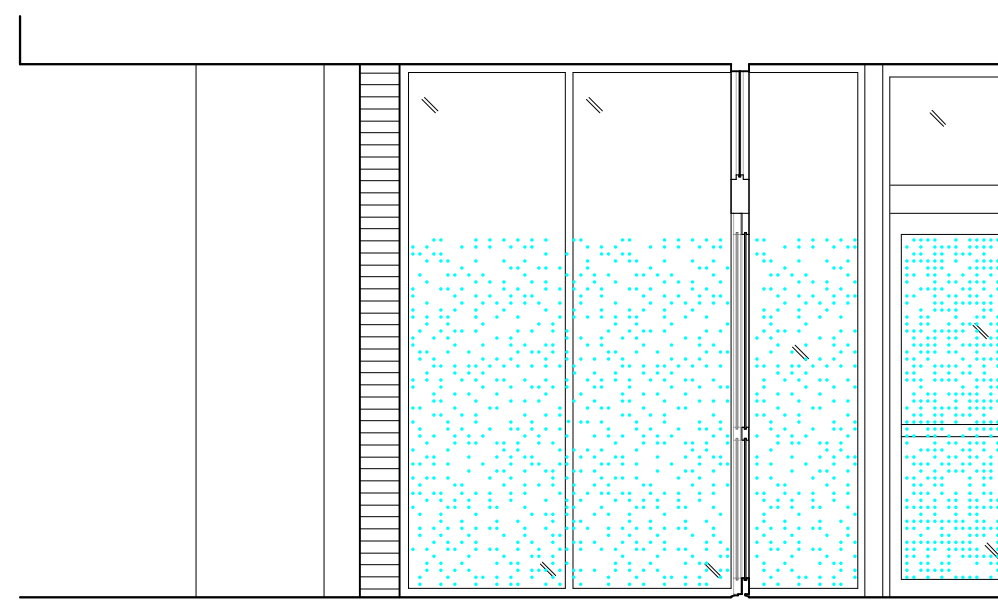

1 101 EAST ENTRY SOUTH ELEVATION
1/4" = 1'-0"

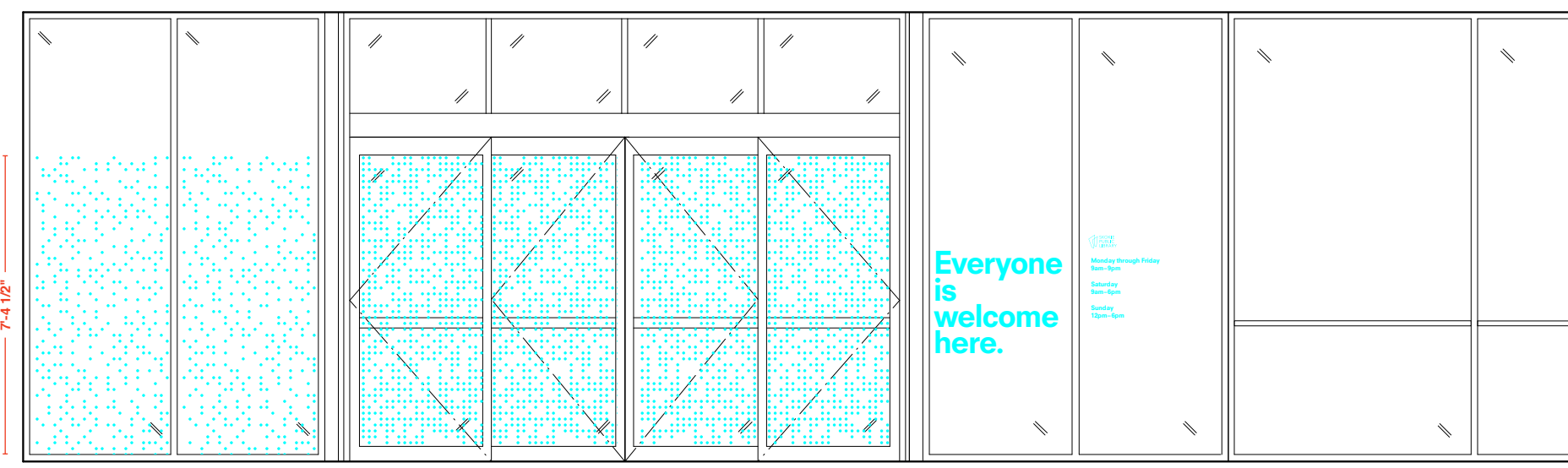

2 101 EAST ENTRY BEHIND BRICK WALL
1/4" = 1'-0"

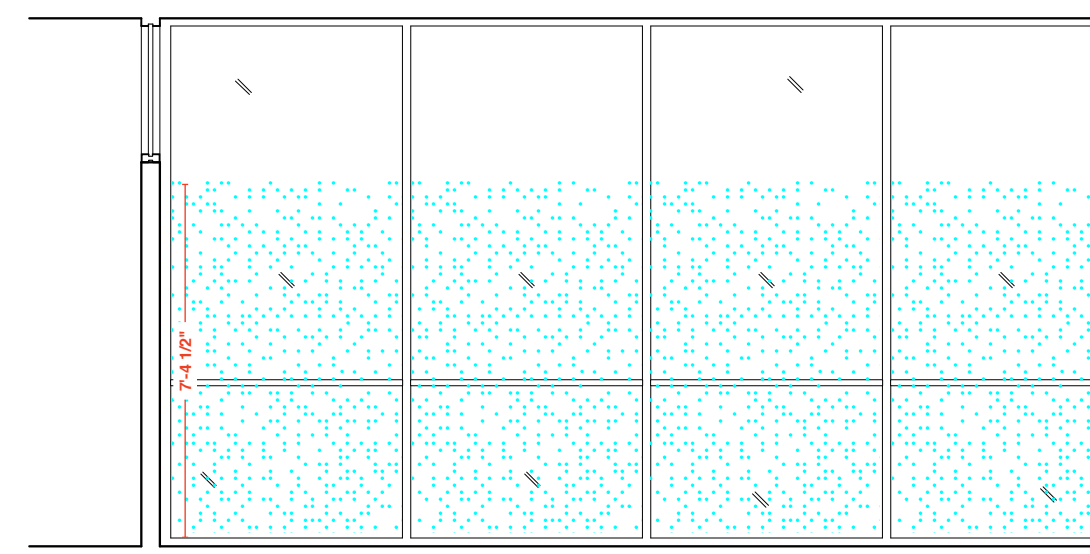

3 101 E. VESTIBULE: NORTH ELEVATION
1/4" = 1'-0"

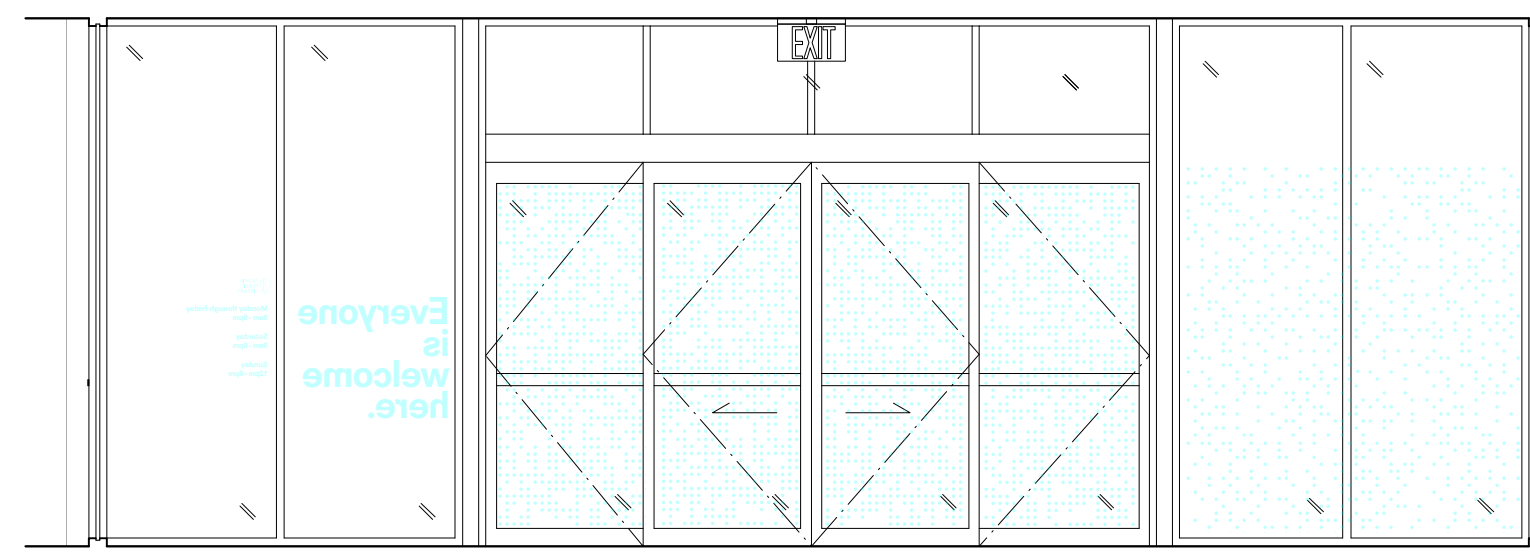

4 101 E. VESTIBULE: EAST ELEVATION
1/4" = 1'-0"

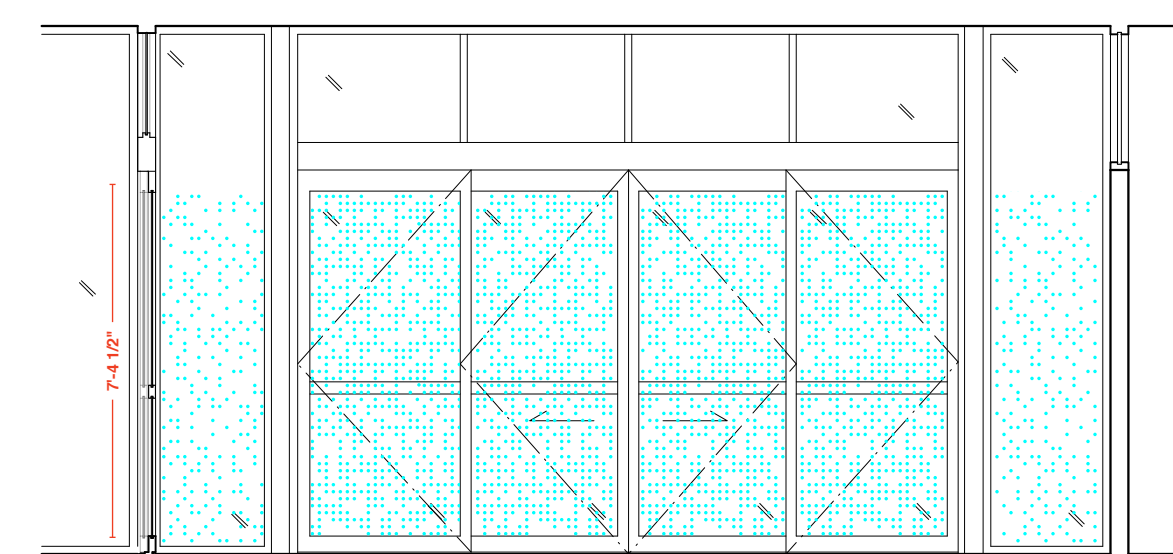

5 101 E. VESTIBULE SOUTH ELEVATION
1/4" = 1'-0"

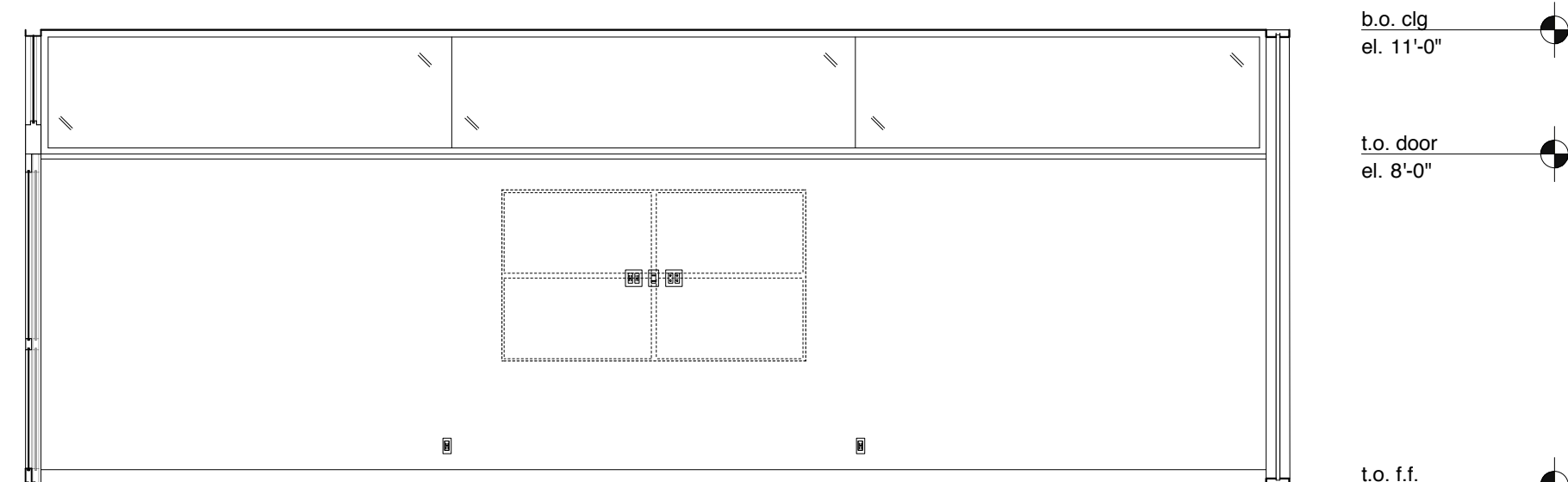

6 101 E. VESTIBULE: WEST ELEVATION
1/4" = 1'-0"

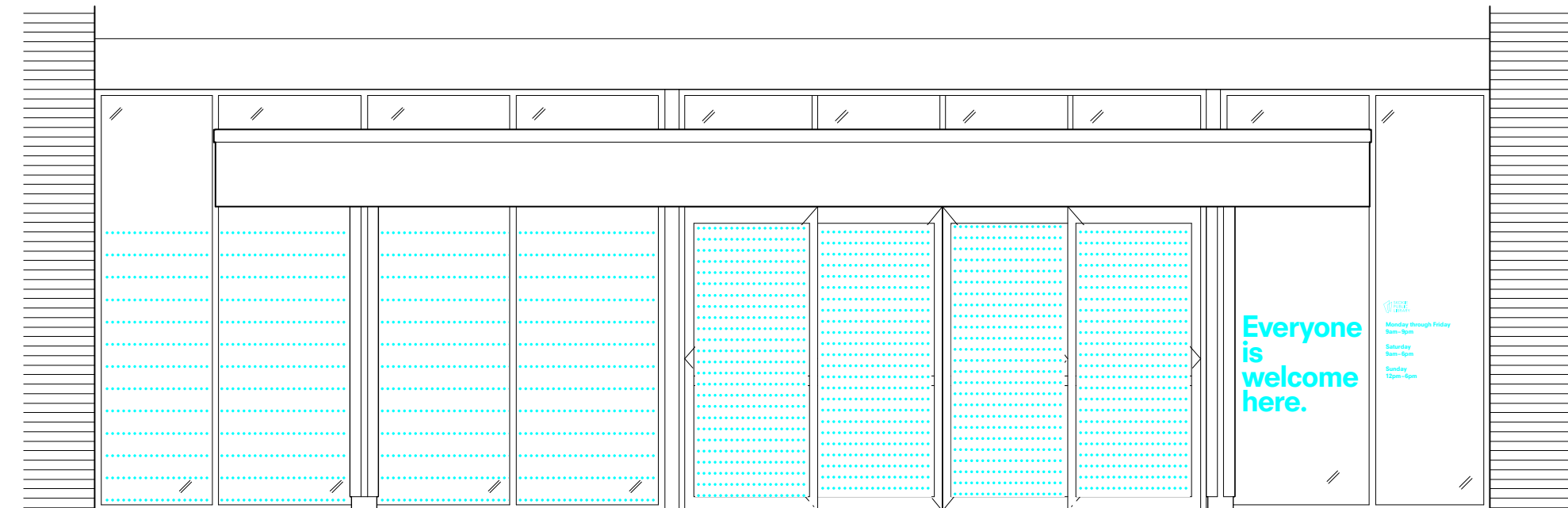

7 WEST ENTRANCE W/ FREESTANDING ENTRY CANOPY
1/4" = 1'-0"

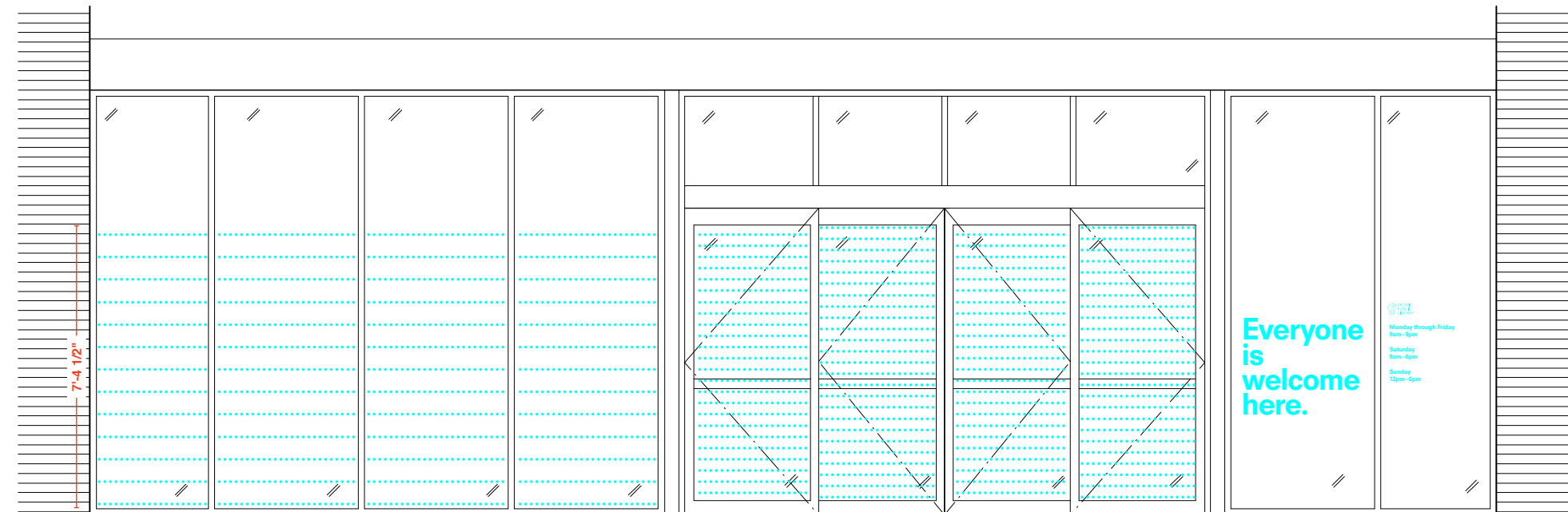

8 WEST ENTRANCE: CANOPY NOT SHOWN
1/4" = 1'-0"

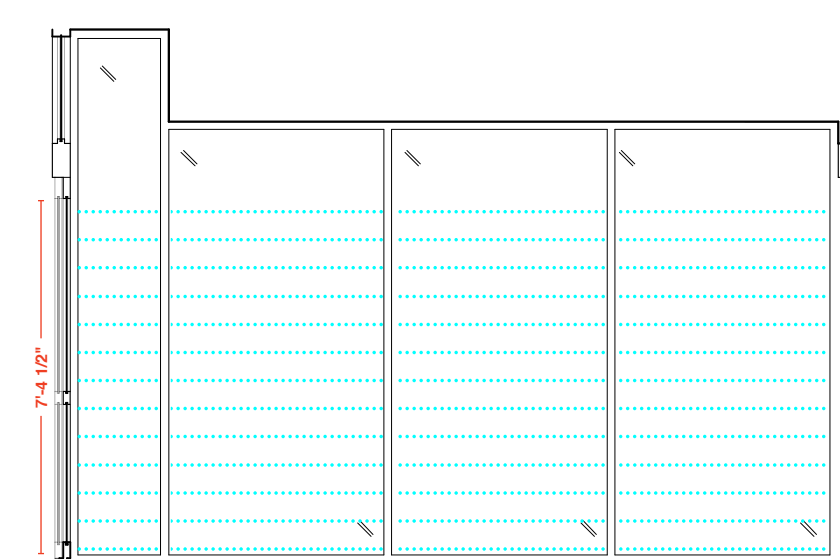

9 143 W. VESTIBULE: NORTH ELEVATION
1/4" = 1'-0"

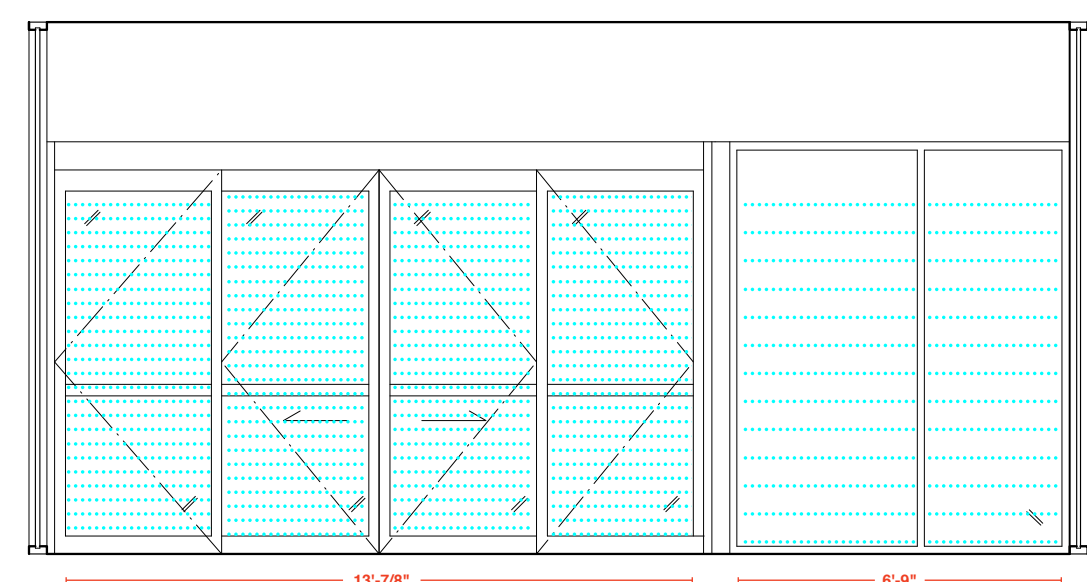

10 143 W. VESTIBULE: EAST ELEVATION
1/4" = 1'-0"

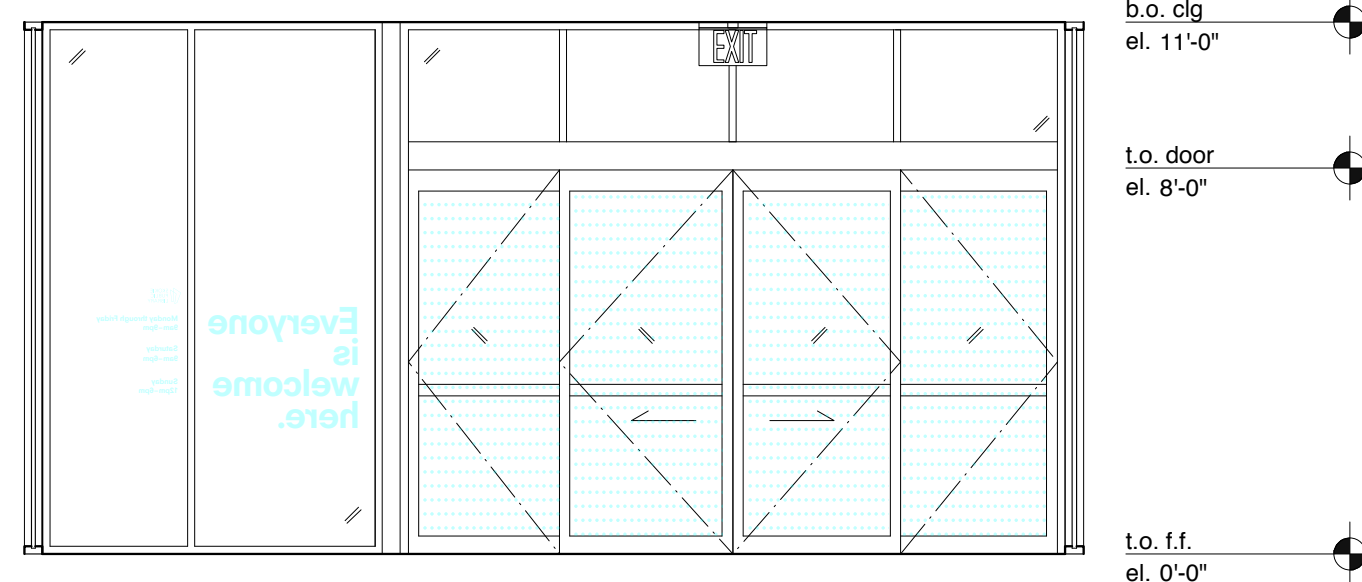

11 143 W. VESTIBULE: WEST ELEVATION
1/4" = 1'-0"

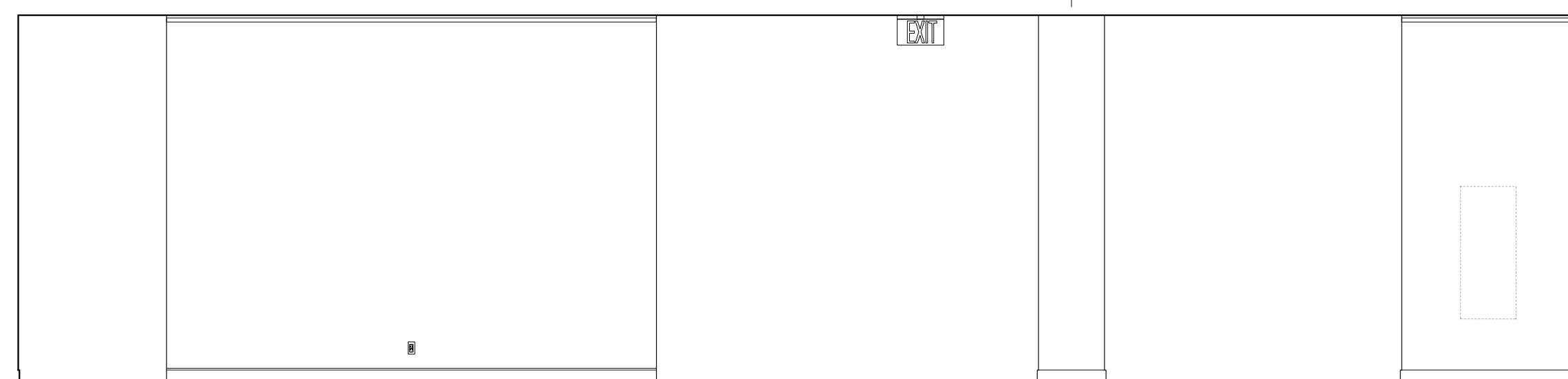

12 104 GALLERY: NORTH ELEVATION
1/4" = 1'-0"

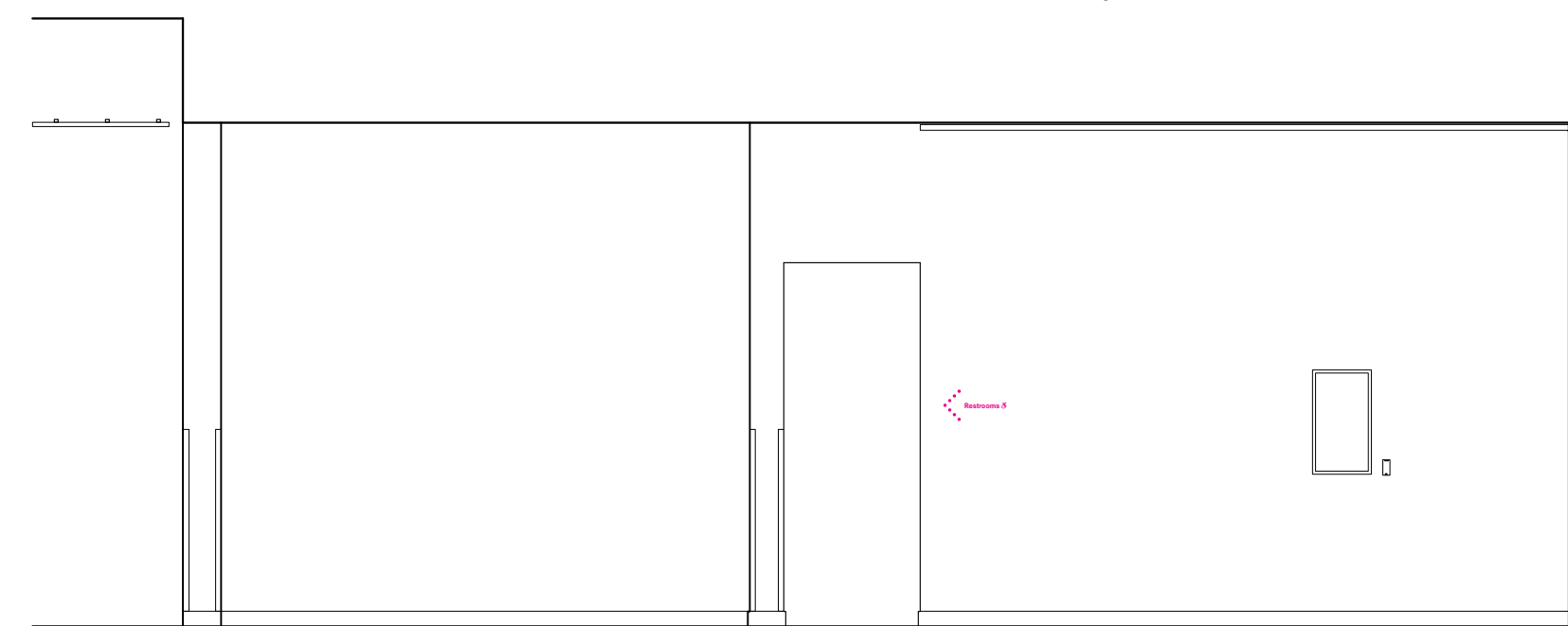

13 104 GALLERY: EAST ELEVATION
1/4" = 1'-0"

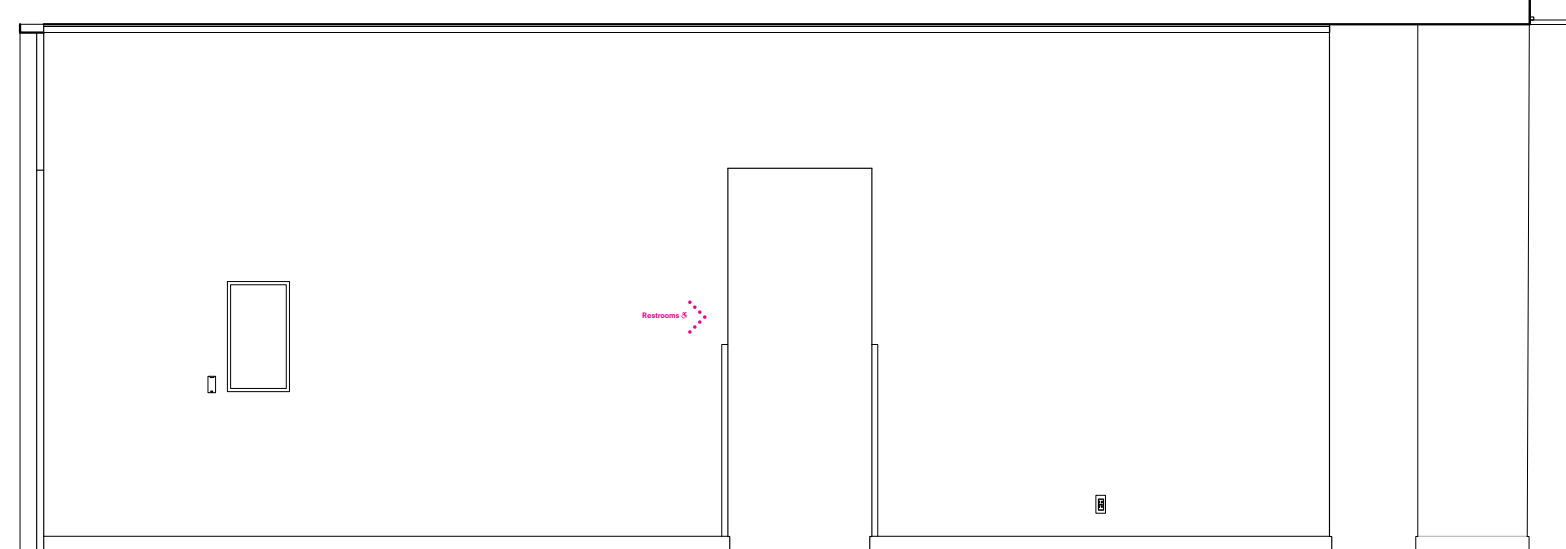

14 104 GALLERY: WEST ELEVATION
1/4" = 1'-0"



15 104 GALLERY: SOUTH ELEVATION
1/4" = 1'-0"

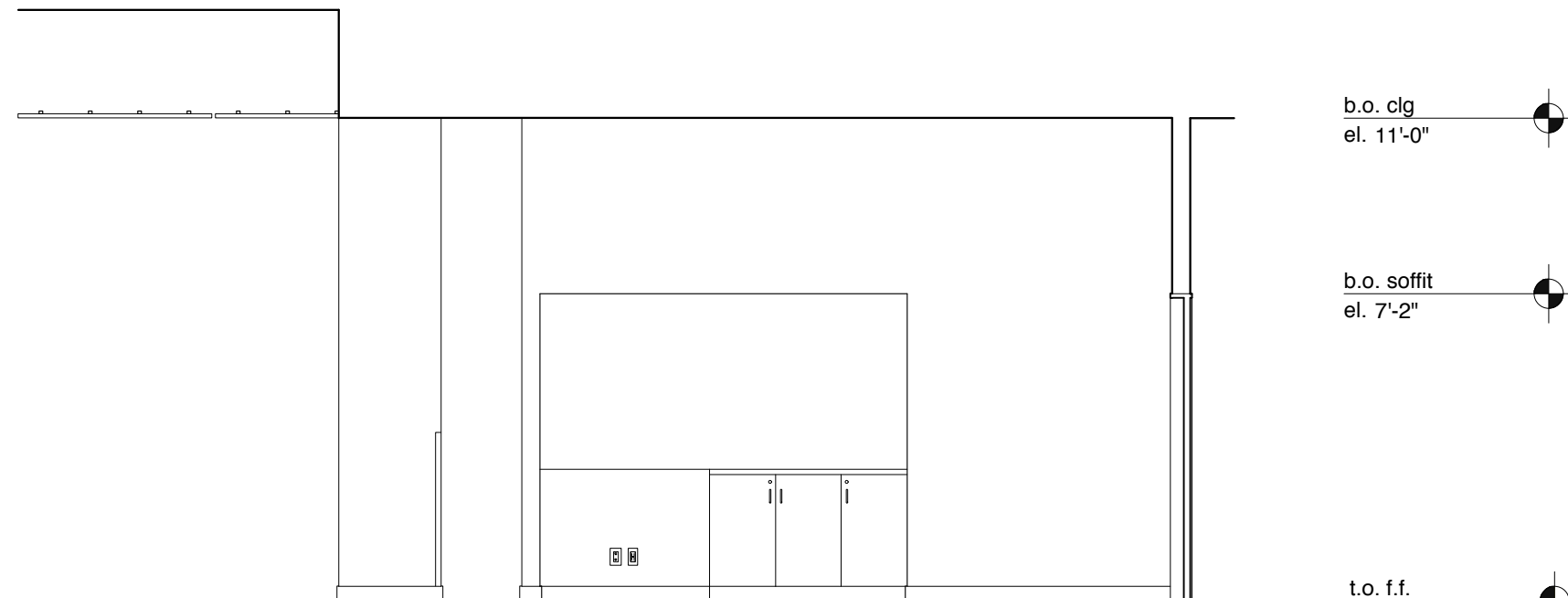

30 112 ELEV. LOBBY EAST ELEVATION
1/4" = 1'-0"

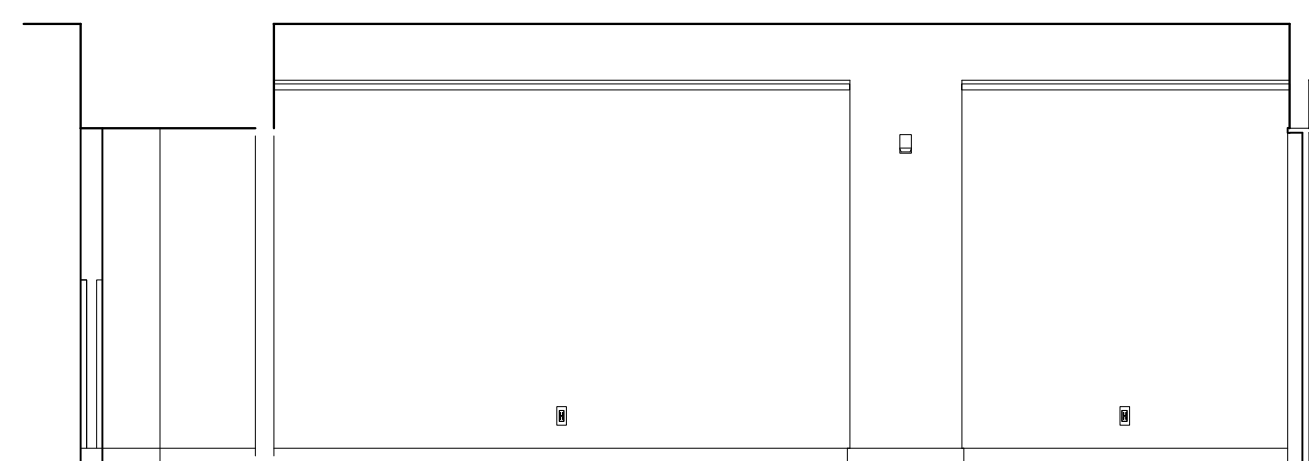

31 114 VESTIBULE: NORTH ELEVATION
1/4" = 1'-0"

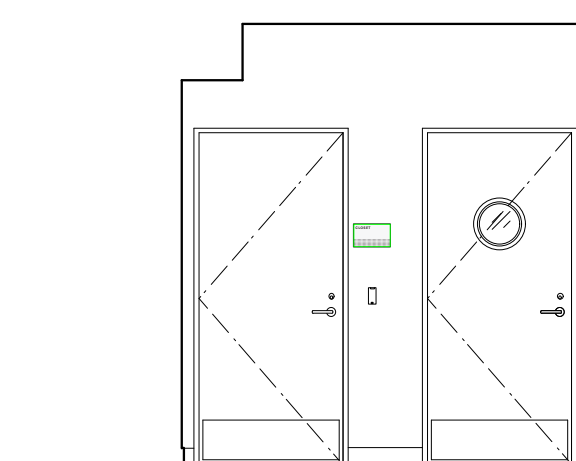

32 114 VESTIBULE: EAST ELEVATION
1/4" = 1'-0"

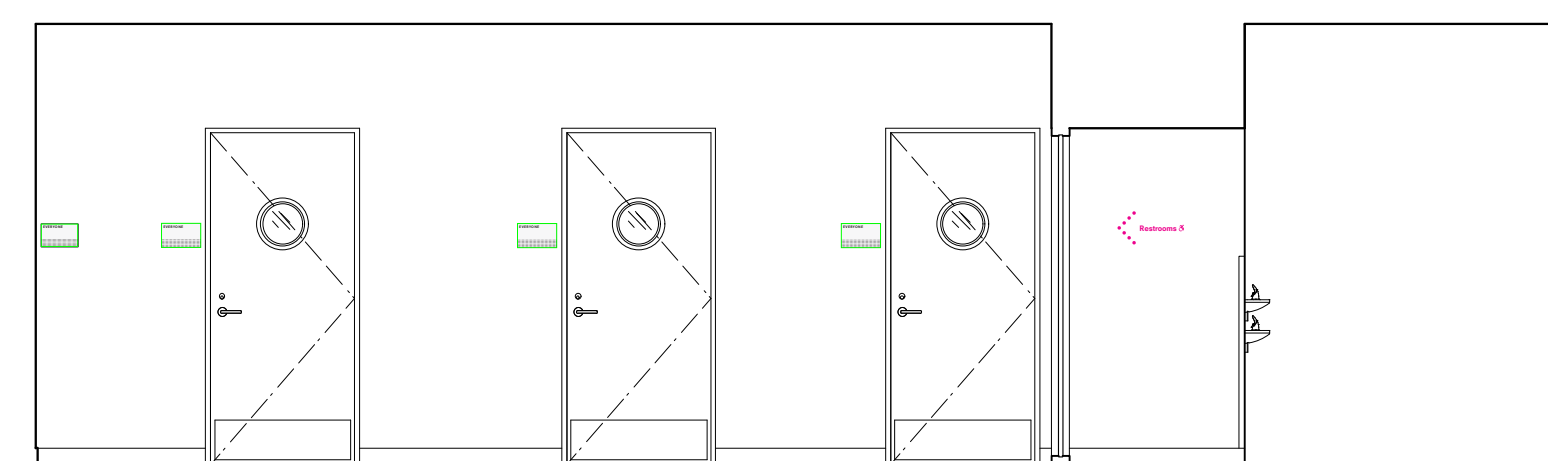

33 114 VESTIBULE: SOUTH ELEVATION
1/4" = 1'-0"

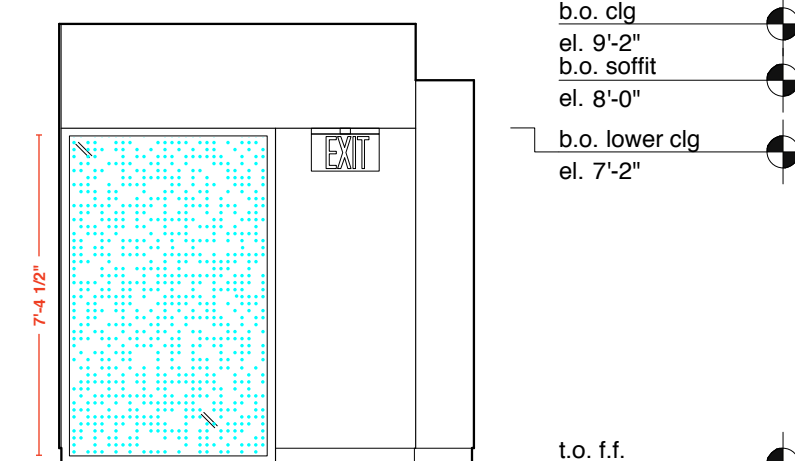

34 114 VESTIBULE: WEST ELEVATION
1/4" = 1'-0"

b.o. clg
el. 11'-0"

t.o. door
el. 8'-0"

t.o. f.f.
el. 0'-0"

b.o. clg
el. 11'-0"

t.o. door
el. 8'-0"

t.o. f.f.
el. 0'-0"

b.o. clg
el. 11'-0"

t.o. f.f.
el. 0'-0"

b.o. clg
el. 9'-2"

t.o. f.f.
el. 0'-0"

b.o. clg
el. 9'-2"

b.o. soffit
el. 8'-0"

b.o. lower clg
el. 7'-2"

t.o. f.f.
el. 0'-0"

REVISIONS:	
ISSUE	DATE
ISSUED FOR PRICING	05.04.2019
SCHEMATIC DESIGN	01.16.2019
DESIGN DEVELOPMENT	04.28.2019
50% CD	07.16.2019
BID SET	09.30.2019
ADDENDUM #3	10.15.2019
100% CD	11.21.2019

GENERAL NOTES:

AT LOCATIONS NOTED 'ADJ. SHELVING', PROVIDE FULL HT ADJ. WALL MTD. SHELVING. PROVIDE 7 SHELVES, 3/4" THICK. PROVIDE BLOCKING AS REQUIRED.

FOR FLOOR BOX QUANTITIES AND LOCATIONS REFER TO ELECTRICAL PLANS

AT LOCATIONS NOTED 'FLAT SCREEN', SCREEN SUPPLIED AND INSTALLED BY OWNERS VENDOR. PROVIDE BLOCKING AS REQUIRED. PROVIDE BACKBOXES AS NOTED ON ELECTRICAL PLANS.

SEE A411 FOR DOOR CASING DETAILS & A811 FOR PANEL DETAILS.

SIGNAGE KEY

- 20% double ht white ink on Lintec optically clear film
- 3/16" thick composite polymer mounted to sheetrock/millwork
- 3/16" thick brushed aluminum mounted to sheetrock/millwork
- Self-adhesive CAD white vinyl
- ADA Room ID Plaques

PROJECT:

SKOKIE PUBLIC LIBRARY

5215 OAKTON STREET
SKOKIE, IL 60077

ARCHITECT:

ANDREW BERMAN ARCHITECT

77 CHAMBERS STREET
NEW YORK, NY 10007
P 212 226 5998

MEP ENGINEER

WMA CONSULTING ENGINEERS

815 SOUTH WABASH AVENUE
CHICAGO, IL 60605
P 312 870 5104

STRUCTURAL ENGINEER

THE STRUCTURAL GROUP

707 LAKE COOK ROAD, SUITE 300
DEERFIELD, IL 60015
P 847 562 1977

LIGHTING DESIGNER

SCHULER SHOOK

750 NORTH ORLEANS, SUITE 400
CHICAGO, IL 60654
P 312 374 4395

ACOUSTICAL CONSULTANT

THRESHOLD ACOUSTICS LLC

141 WEST JACKSON BLVD, SUITE 2080
CHICAGO, IL 60604
P 312 386 1400

GRAPHICS & WAYFINDING

NEIL DONNELLY STUDIO

603 BERGEN STREET, 201
BROOKLYN, NY 11238
P 917 373 7471

SHEET TITLE:

**INTERIOR ELEVATIONS
FIRST FLOOR**

SCALE: 1/4" = 1'-0" DATE: 11.21.2019

DRAWN: HB CHECKED:

SEAL: SHEET NO.:

A-512.00

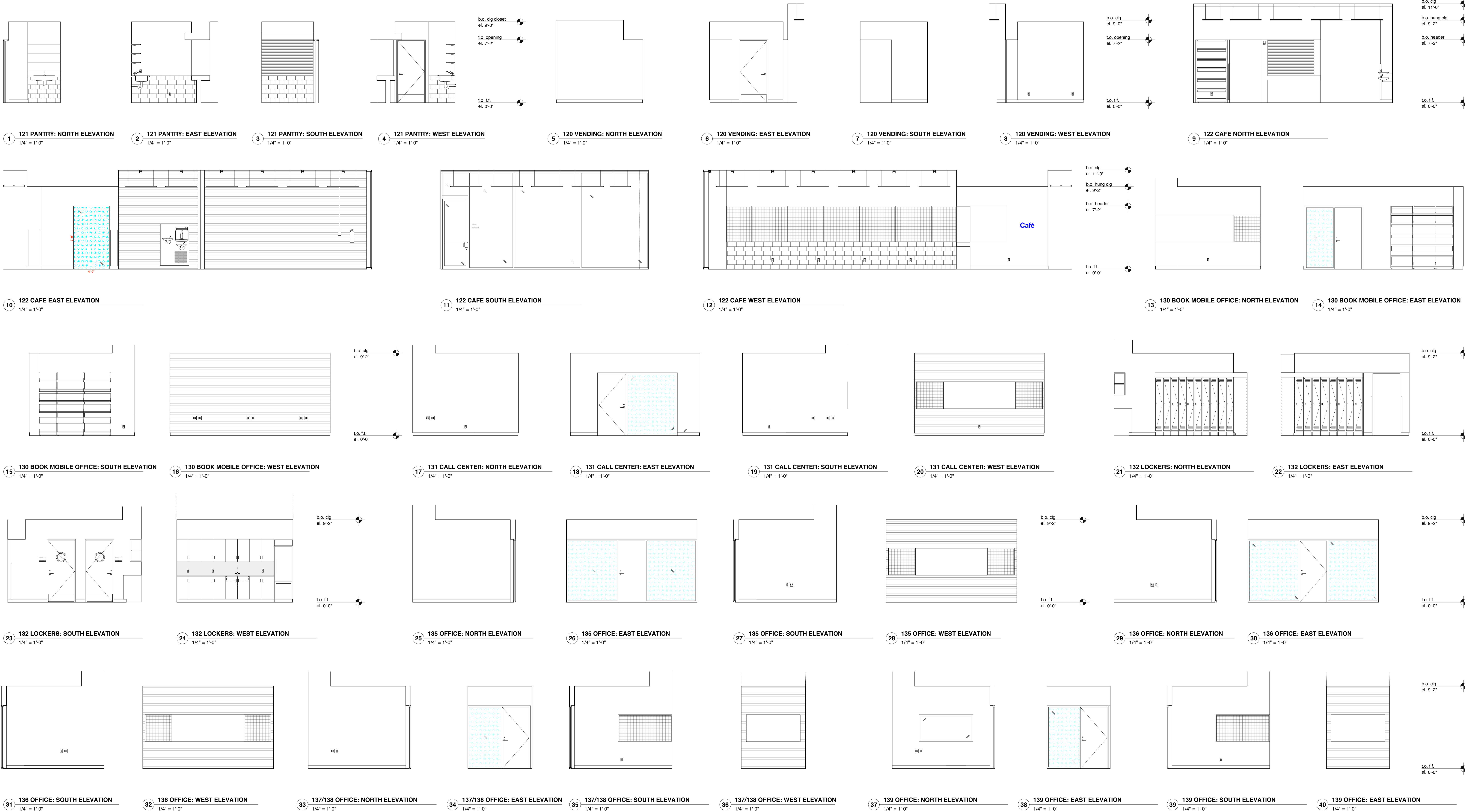

REVISIONS:

ISSUE	DATE
ISSUED FOR PRICING	05.04.2019
SCHEMATIC DESIGN	01.16.2019
DESIGN DEVELOPMENT	04.28.2019
50% CD	07.16.2019
BID SET	09.30.2019
ADDENDUM #3	10.15.2019
100% CD	11.21.2019

GENERAL NOTES:

AT LOCATIONS NOTED 'ADJ. SHELVING', PROVIDE FULL HT ADJ. WALL MTD. SHELVING. PROVIDE 7 SHELVES, 3/4" THICK. PROVIDE BLOCKING AS REQUIRED.

FOR FLOOR BOX QUANTITIES AND LOCATIONS REFER TO ELECTRICAL PLANS

AT LOCATIONS NOTED 'FLAT SCREEN', SCREEN SUPPLIED AND INSTALLED BY OWNERS VENDOR. PROVIDE BLOCKING AS REQUIRED. PROVIDE BACKBOXES AS NOTED ON ELECTRICAL PLANS.

SEE A411 FOR DOOR CASING DETAILS & A811 FOR PANEL DETAILS.

SIGNAGE KEY

- 20% double hit white ink on Linetec optically clear film
- 3/16"-thick composite polymer mounted to sheetrock/millwork
- 3/16"-thick brushed aluminum mounted to sheetrock/millwork
- Self-adhesive CAD white vinyl
- ADA Room ID Plaques

PROJECT:

SKOKIE PUBLIC LIBRARY

5215 OAKTON STREET
SKOKIE, IL 60077

ARCHITECT:

ANDREW BERMAN ARCHITECT

77 CHAMBERS STREET
NEW YORK, NY 10007
P 212 226 5998

MEP ENGINEER

WMA CONSULTING ENGINEERS

815 SOUTH WABASH AVENUE
CHICAGO, IL 60605
P 312 870 5104

STRUCTURAL ENGINEER

THE STRUCTURAL GROUP

707 LAKE COOK ROAD, SUITE 300
DEERFIELD, IL 60015
P 847 562 1977

LIGHTING DESIGNER

SCHULER SHOOK

750 NORTH ORLEANS, SUITE 400
CHICAGO, IL 60654
P 312 374 4395

ACOUSTICAL CONSULTANT

THRESHOLD ACOUSTICS LLC

141 WEST JACKSON BLVD, SUITE 2080
CHICAGO, IL 60604
P 312 386 1400

GRAPHICS & WAYFINDING

NEIL DONNELLY STUDIO

603 BERGEN STREET, 201
BROOKLYN, NY 11238
P 917 373 7471

SHEET TITLE:

**INTERIOR ELEVATIONS
FIRST FLOOR**

SCALE:

1/4" = 1'-0"

DATE:

11.21.2019

DRAWN:

HB

CHECKED:

SEAL:

SHEET NO.:

A-513.00

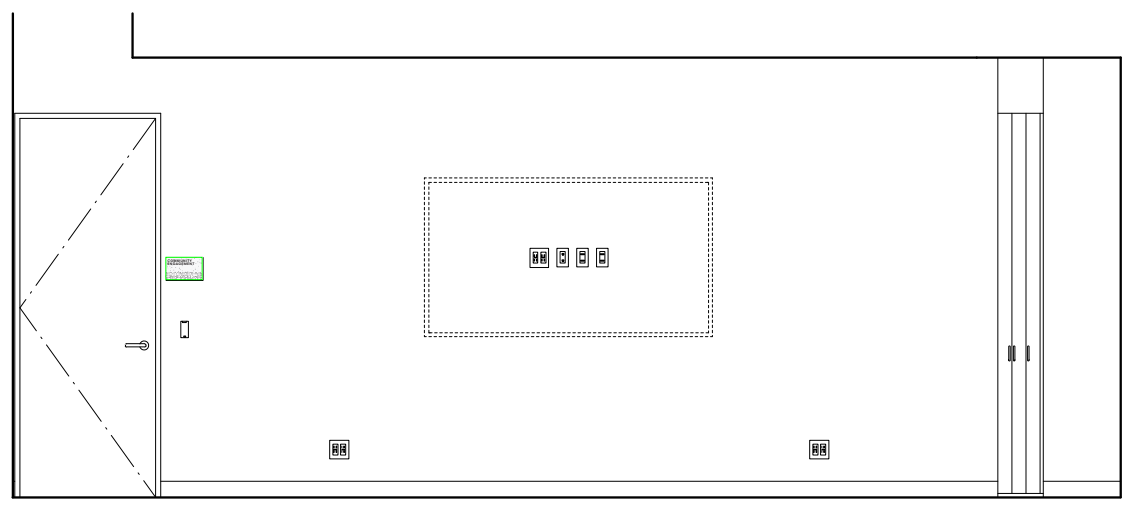

1 146 BD ROOM: NORTH ELEVATION
1/4" = 1'-0"

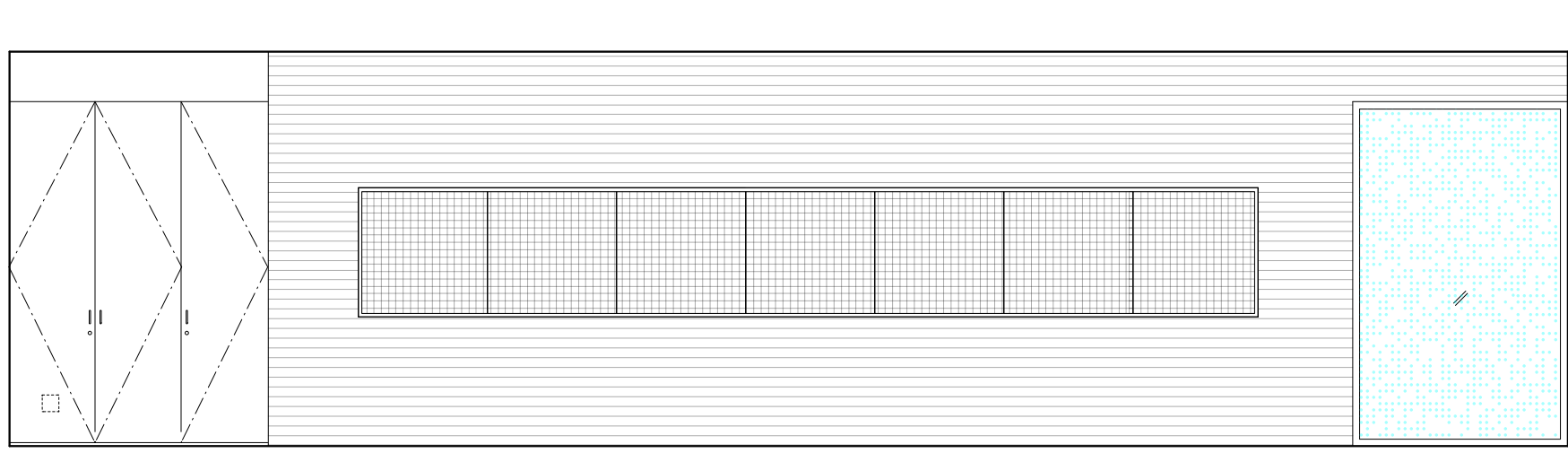

2 146 BD ROOM: EAST ELEVATION
1/4" = 1'-0"

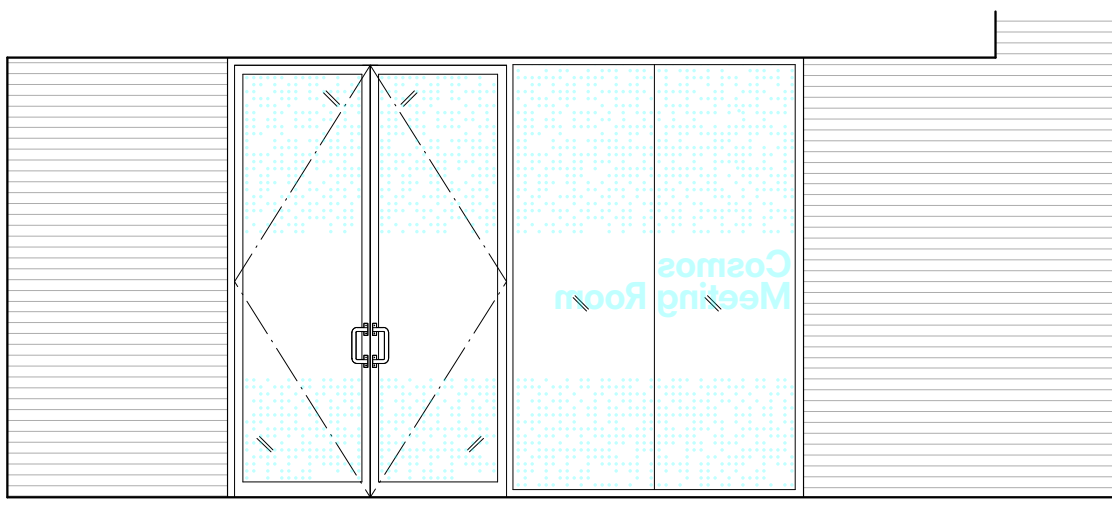

3 146 BD ROOM: SOUTH ELEVATION
1/4" = 1'-0"

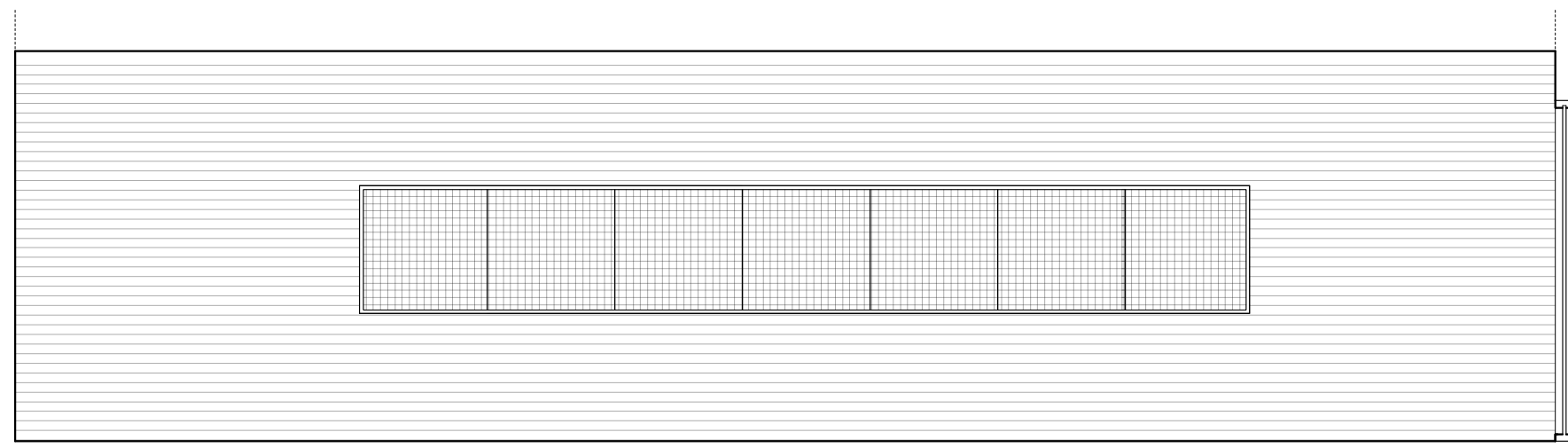

4 146 BD ROOM: WEST ELEVATION
1/4" = 1'-0"

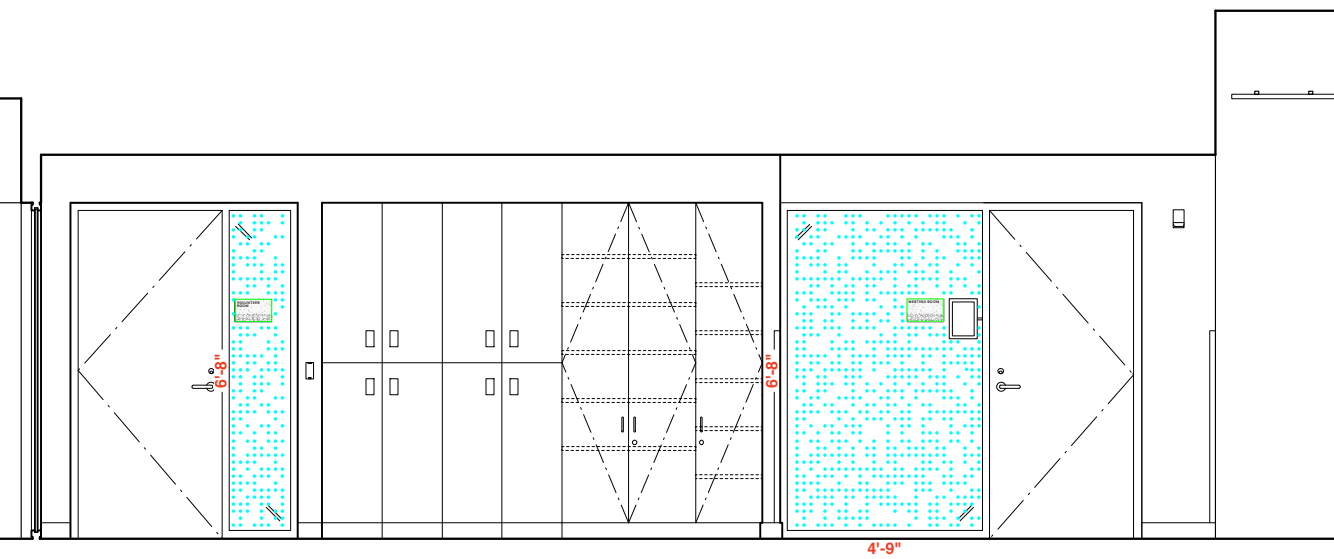

5 147 VESTIBULE: EAST ELEVATION
1/4" = 1'-0"

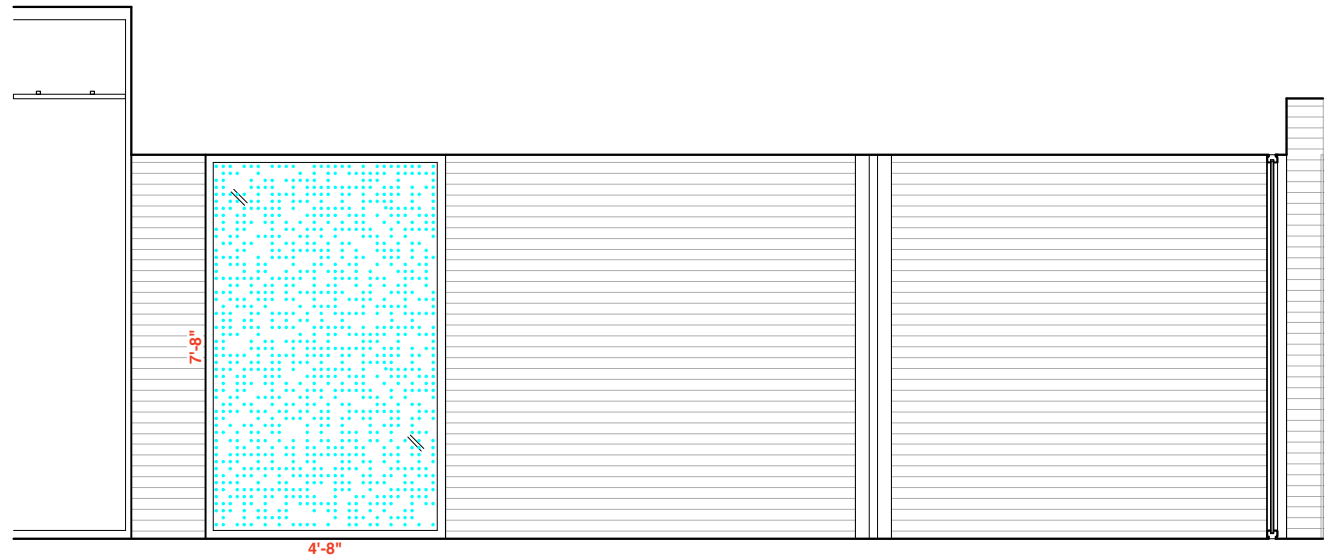

6 147 VESTIBULE: WEST ELEVATION
1/4" = 1'-0"

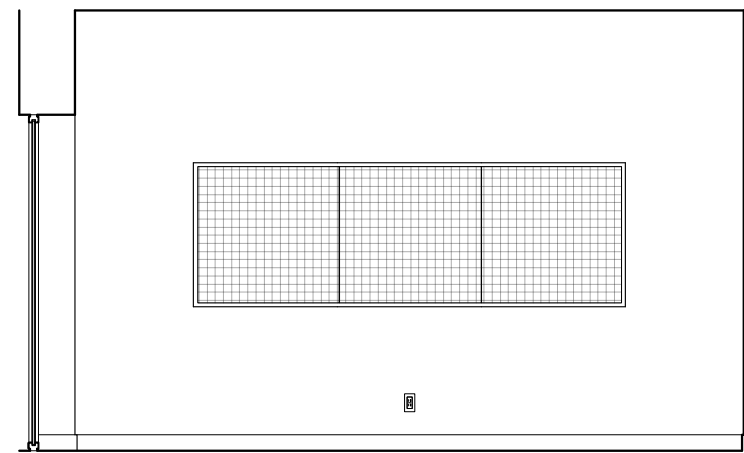

7 148 MEETING RM: NORTH ELEVATION
1/4" = 1'-0"

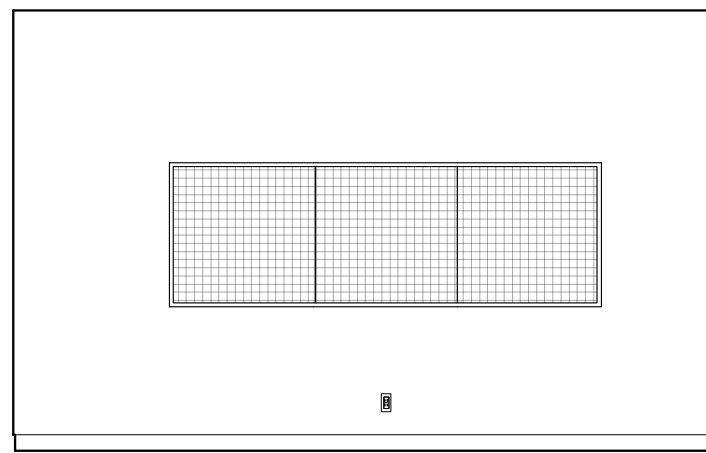

8 148 MEETING RM: EAST ELEVATION
1/4" = 1'-0"

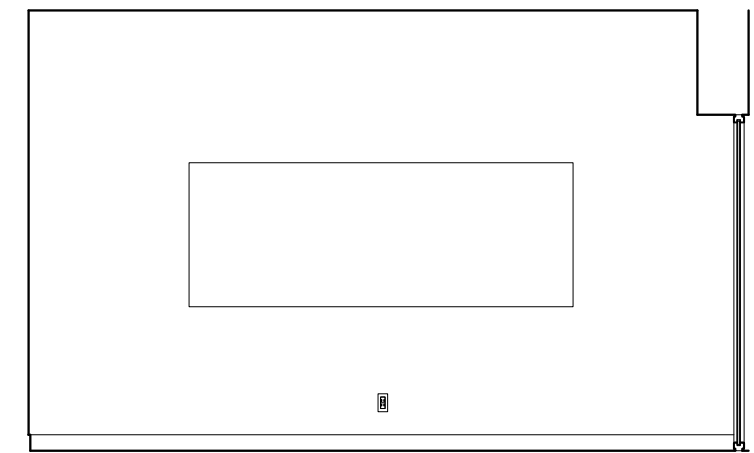

9 148 MEETING RM: SOUTH ELEVATION
1/4" = 1'-0"

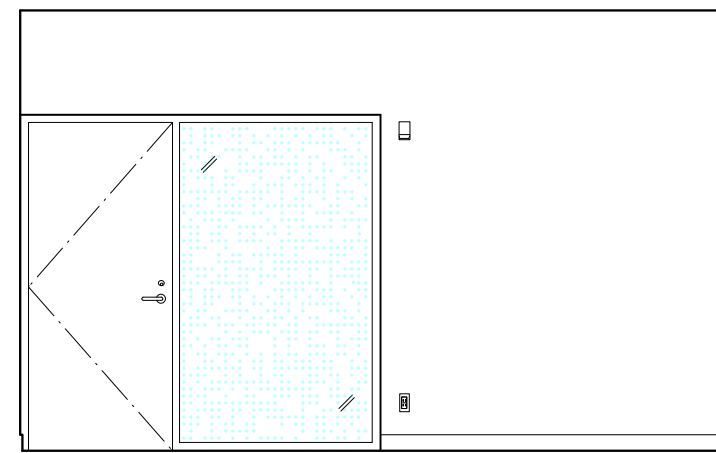

10 148 MEETING RM: WEST ELEVATION
1/4" = 1'-0"

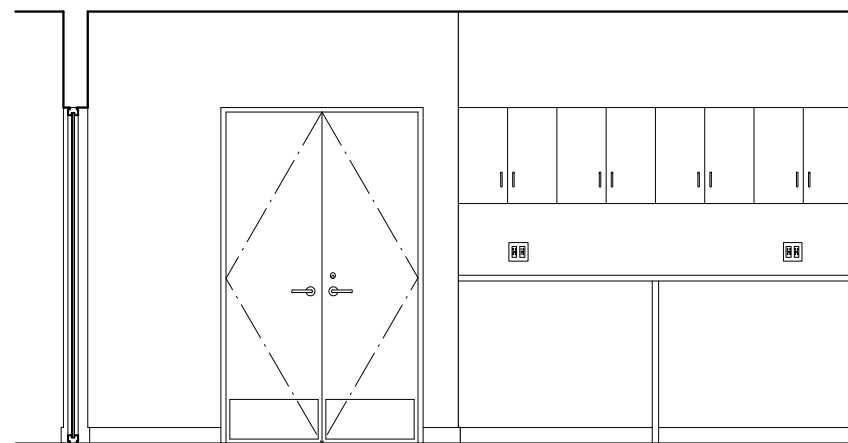

11 149 VOLUNTEER RM: NORTH ELEVATION
1/4" = 1'-0"

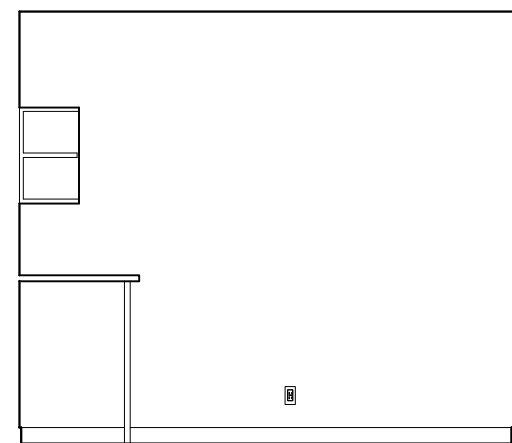

12 149 VOLUNTEER RM: EAST ELEVATION
1/4" = 1'-0"

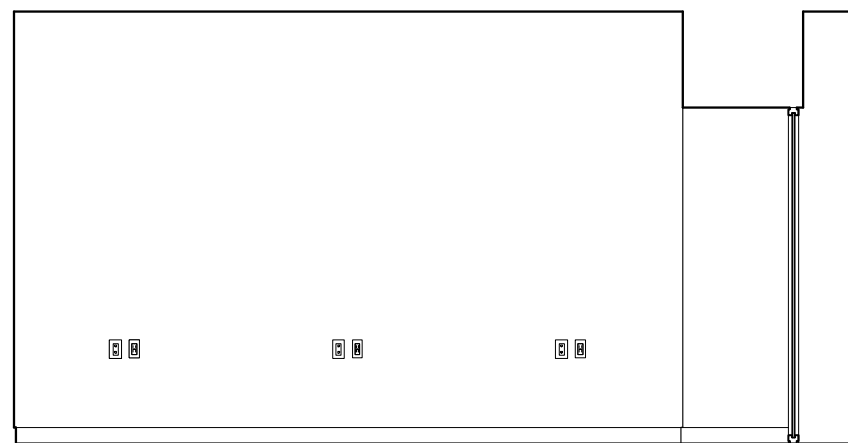

13 149 VOLUNTEER RM: SOUTH ELEVATION
1/4" = 1'-0"

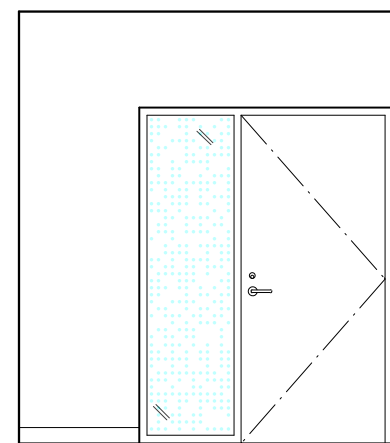

14 149 VOLUNTEER RM: WEST ELEVATION
1/4" = 1'-0"

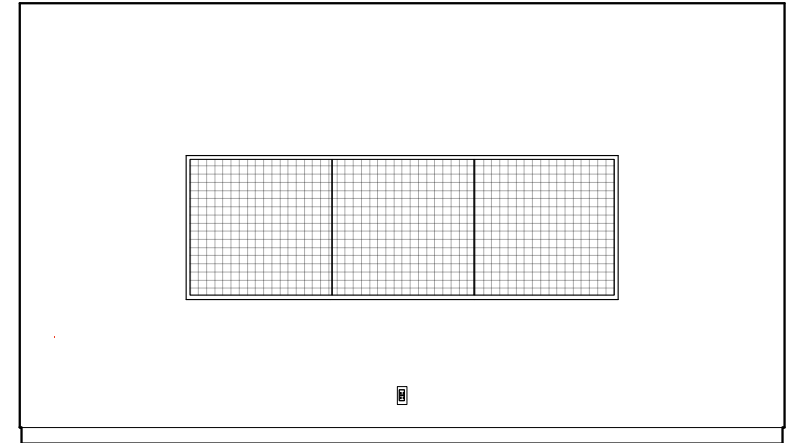

15 150 MEETING RM: NORTH ELEVATION
1/4" = 1'-0"

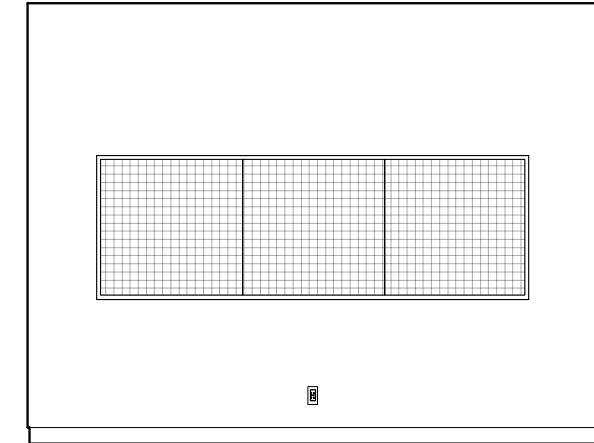

16 150 MEETING RM: EAST ELEVATION
1/4" = 1'-0"

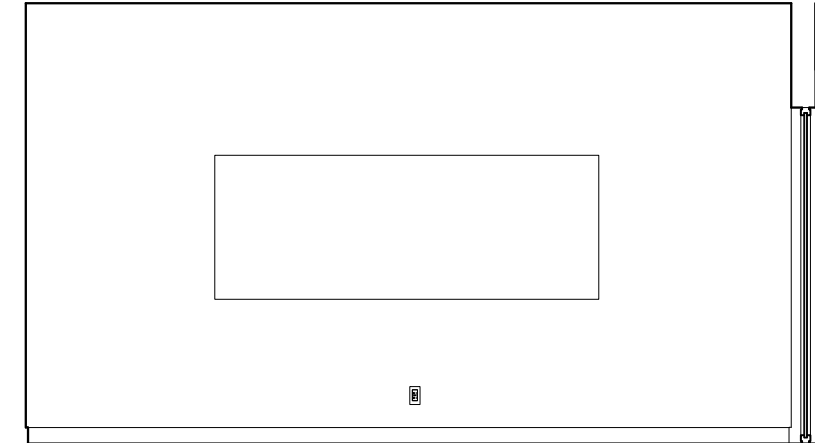

17 150 MEETING RM: SOUTH ELEVATION
1/4" = 1'-0"

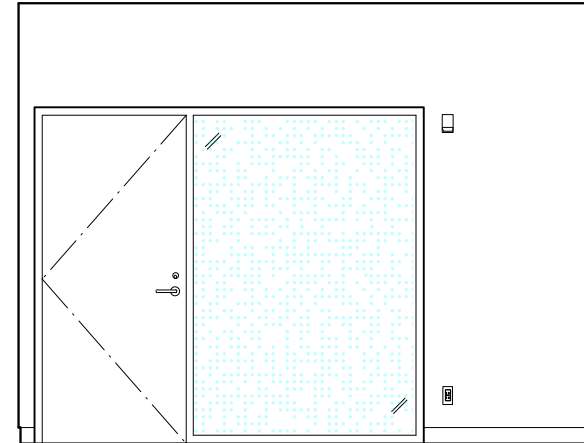

18 150 MEETING RM: WEST ELEVATION
1/4" = 1'-0"

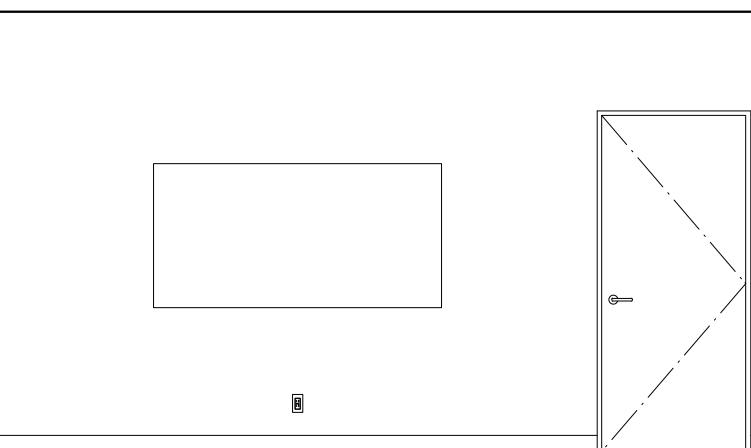

19 151 CE OFFICE 1: NORTH ELEVATION
1/4" = 1'-0"

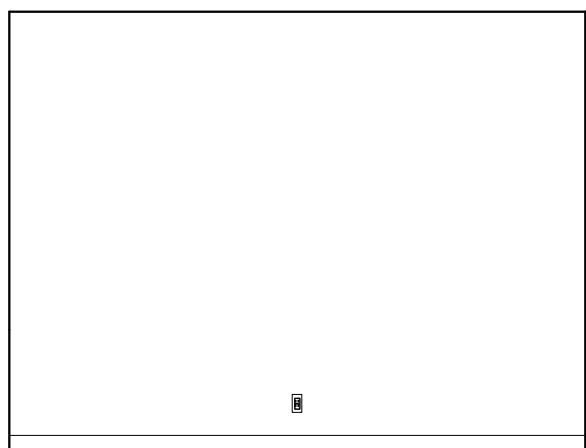

20 151 CE OFFICE 1: EAST ELEVATION
1/4" = 1'-0"



21 151 CE OFFICE 1: SOUTH ELEVATION
1/4" = 1'-0"

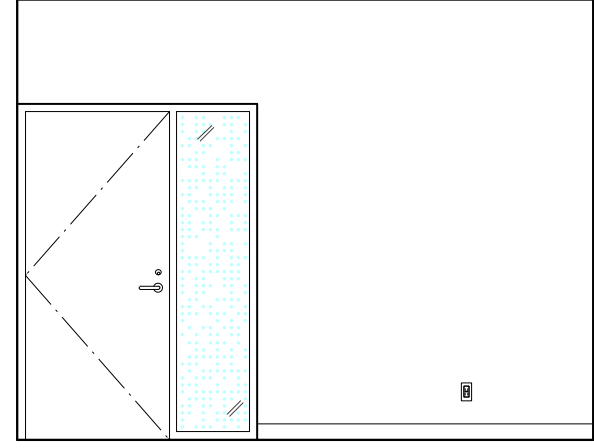

22 151 CE OFFICE 1: WEST ELEVATION
1/4" = 1'-0"

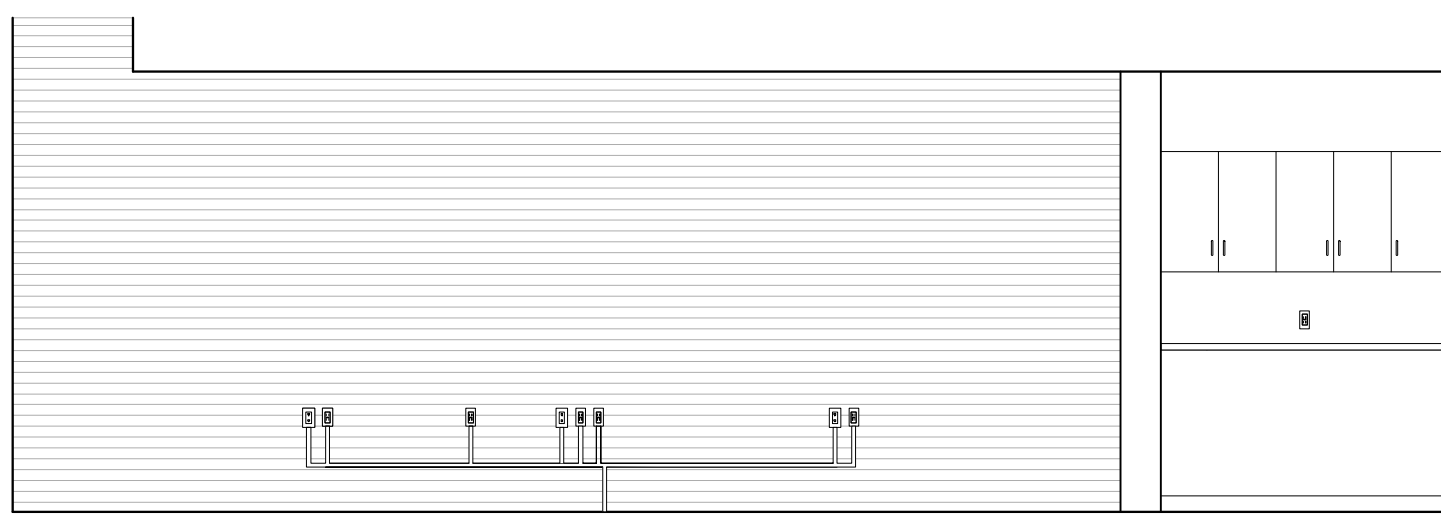

23 153 C.E. OFFICE 3: NORTH ELEVATION
1/4" = 1'-0"

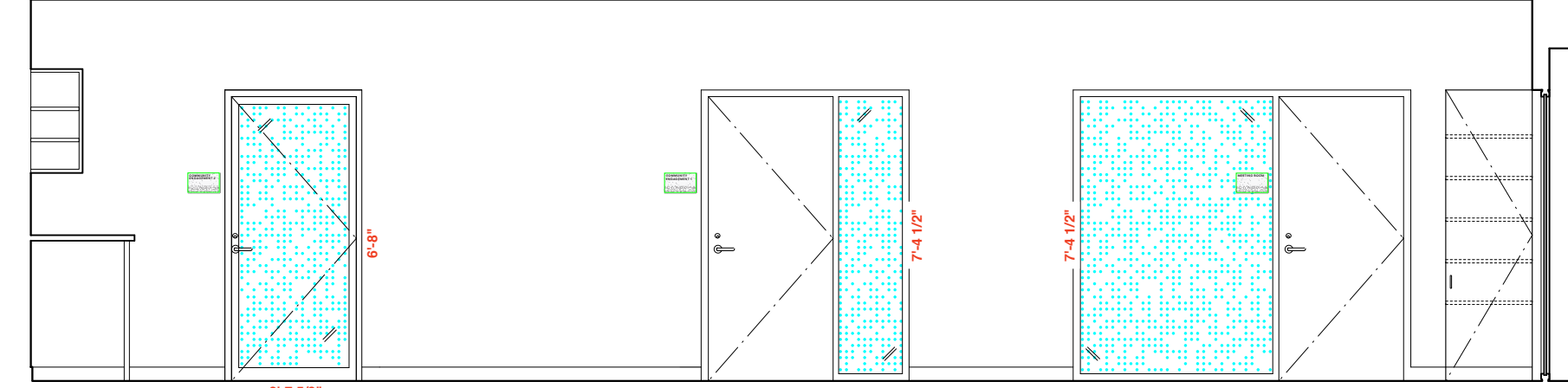

24 153 C.E. OFFICE 3: EAST ELEVATION
1/4" = 1'-0"

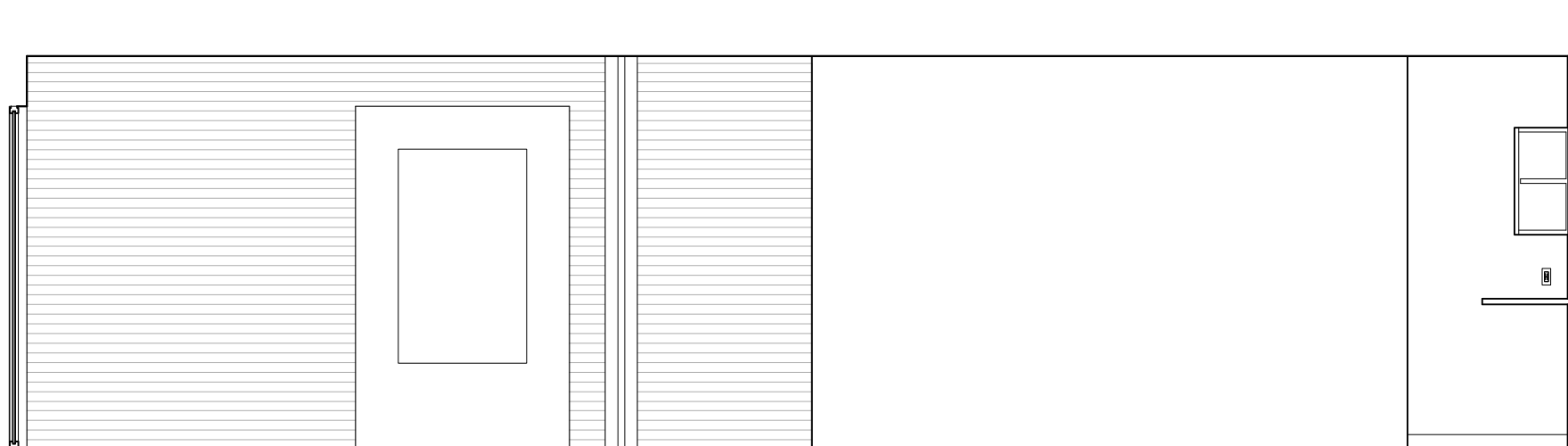

25 153 C.E. OFFICE 3: WEST ELEVATION
1/4" = 1'-0"



26 153 C.E. OFFICE 3: SOUTH ELEVATION
1/4" = 1'-0"

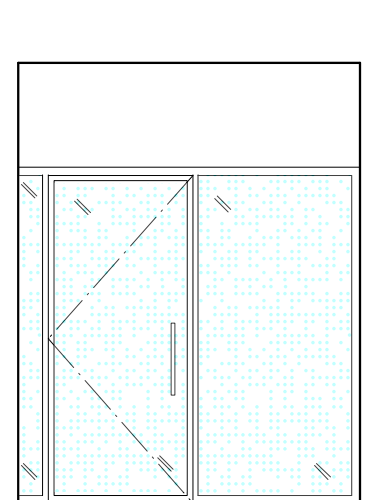

27 CW 159/160/161 TYP: NORTH ELEVATION
1/4" = 1'-0"

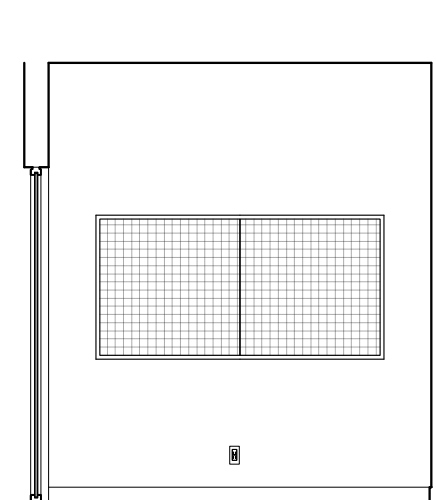

28 CW 159/160/161 TYP: EAST ELEVATION
1/4" = 1'-0"

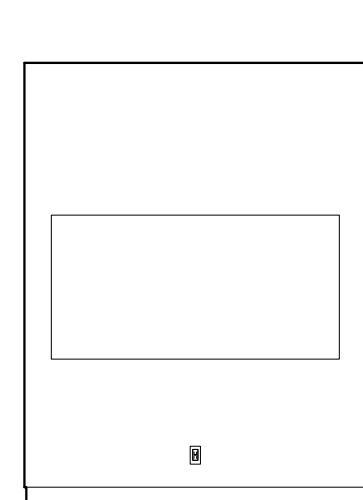

29 CW 159/160/161 TYP: SOUTH ELEVATION
1/4" = 1'-0"

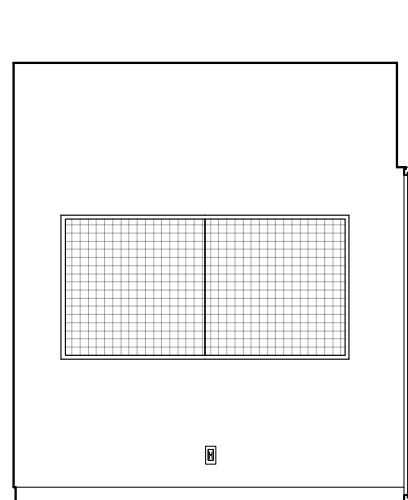

30 CW 159/160/161 TYP: WEST ELEVATION
1/4" = 1'-0"

b.o. clg
el. 9'-2"

t.o. f.f.
el. 0'-0"

b.o. clg
el. 9'-0"

t.o. f.f.
el. 0'-0"

b.o. clg
el. 9'-0"

t.o. f.f.
el. 0'-0"

b.o. clg
el. 9'-0"

t.o. f.f.
el. 0'-0"

b.o. clg
el. 9'-2"

t.o. f.f.
el. 0'-0"

REVISIONS:	
ISSUE	DATE
ISSUED FOR PRICING	05.04.2019
SCHEMATIC DESIGN	01.19.2019
DESIGN DEVELOPMENT	04.28.2019
50% CD	07.16.2019
BID SET	09.30.2019
ADDENDUM #3	10.15.2019
100% CD	11.21.2019

GENERAL NOTES:

AT LOCATIONS NOTED 'ADJ. SHELVING', PROVIDE FULL HT ADJ. WALL MTD. SHELVING. PROVIDE 7 SHELVES, 3/4" THICK. PROVIDE BLOCKING AS REQUIRED.

FOR FLOOR BOX QUANTITIES AND LOCATIONS REFER TO ELECTRICAL PLANS

AT LOCATIONS NOTED 'FLAT SCREEN', SCREEN SUPPLIED AND INSTALLED BY OWNERS VENDOR. PROVIDE BLOCKING AS REQUIRED. PROVIDE BACKBOXES AS NOTED ON ELECTRICAL PLANS.

SEE A411 FOR DOOR CASING DETAILS & A811 FOR PANEL DETAILS.

SIGNAGE KEY

- 20% double hit white ink on Linetec optically clear film
- 3/16"-thick composite polymer mounted to sheetrock/millwork
- 3/16"-thick brushed aluminum mounted to sheetrock/millwork
- Self-adhesive CAD white vinyl
- ADA Room ID Plaques

PROJECT:

SKOKIE PUBLIC LIBRARY

5215 OAKTON STREET
SKOKIE, IL 60077

ARCHITECT:

ANDREW BERMAN ARCHITECT

77 CHAMBERS STREET
NEW YORK, NY 10007
P 212 226 5998

MEP ENGINEER

WMA CONSULTING ENGINEERS

815 SOUTH WABASH AVENUE
CHICAGO, IL 60605
P 312 870 5104

STRUCTURAL ENGINEER

THE STRUCTURAL GROUP

707 LAKE COOK ROAD, SUITE 300
DEERFIELD, IL 60015
P 847 562 1977

LIGHTING DESIGNER

SCHULER SHOOK

750 NORTH ORLEANS, SUITE 400
CHICAGO, IL 60654
P 312 374 4385

ACOUSTICAL CONSULTANT

THRESHOLD ACOUSTICS LLC

141 WEST JACKSON BLVD, SUITE 2080
CHICAGO, IL 60604
P 312 386 1400

GRAPHICS & WAYFINDING

NEIL DONNELLY STUDIO

603 BERGEN STREET, 201
BROOKLYN, NY 11238
P 917 373 7471

SHEET TITLE:

**INTERIOR ELEVATIONS
FIRST FLOOR**

SCALE: 1/4" = 1'-0" DATE: 12.03.2019

DRAWN: HB CHECKED:

SEAL: SHEET NO.:

A-514.00

COPYRIGHT © ANDREW BERMAN ARCHITECT

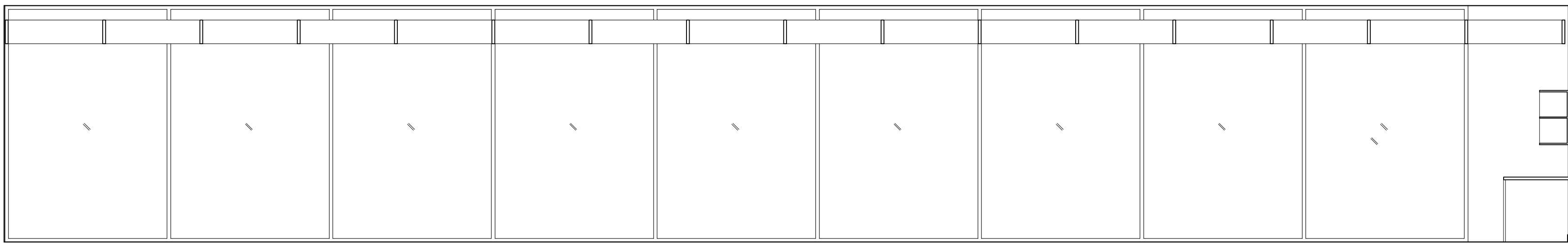

1 156 YOUNG ADULT NORTH ELEVATION
1/4" = 1'-0"

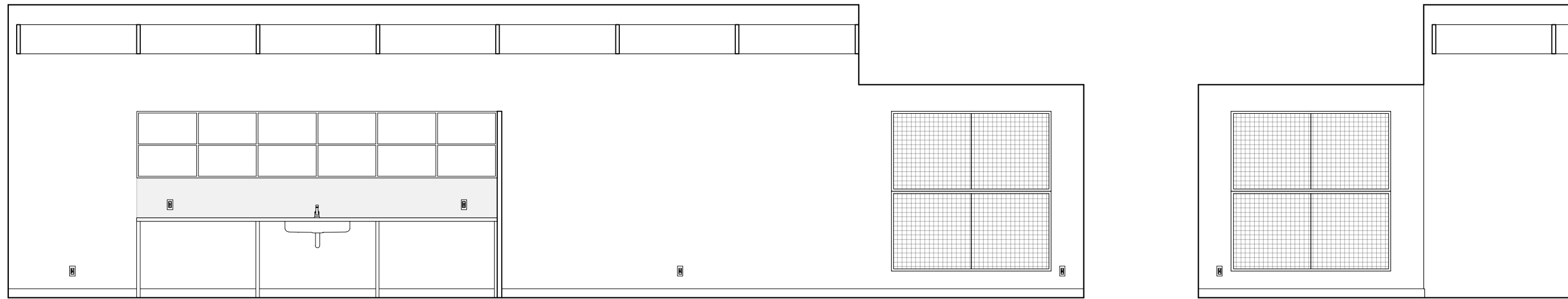

2 156 YOUNG ADULT EAST ELEVATION
1/4" = 1'-0"

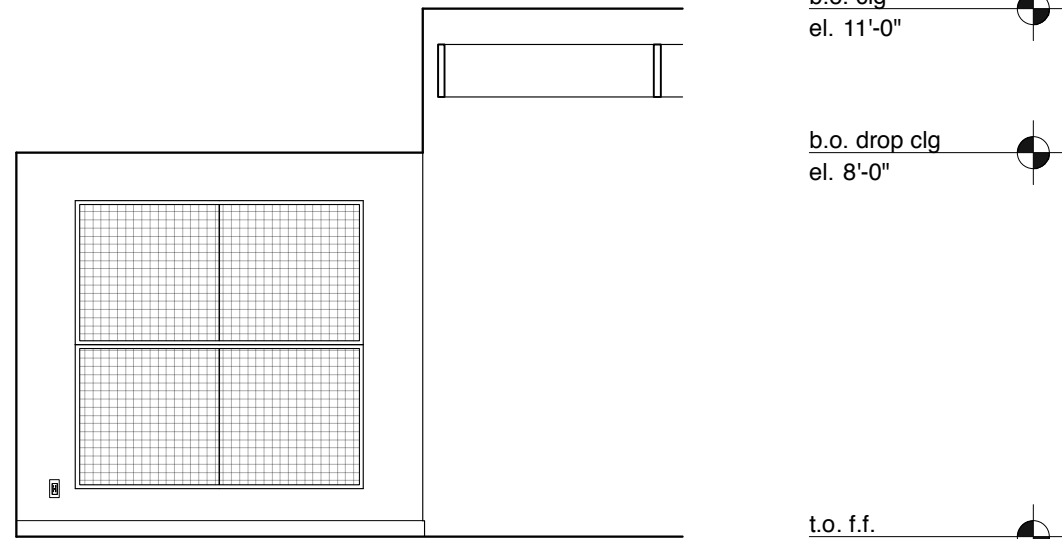

3 158 GAMING: WEST ELEVATION
1/4" = 1'-0"

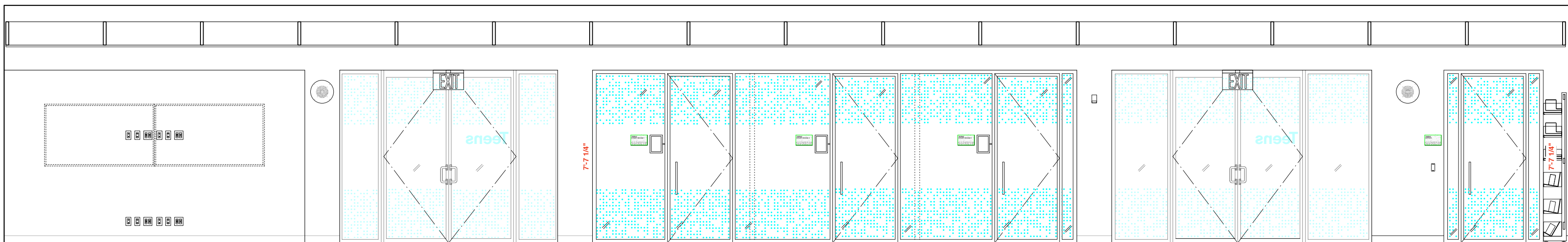

4 156 YOUNG ADULT SOUTH ELEVATION
1/4" = 1'-0"

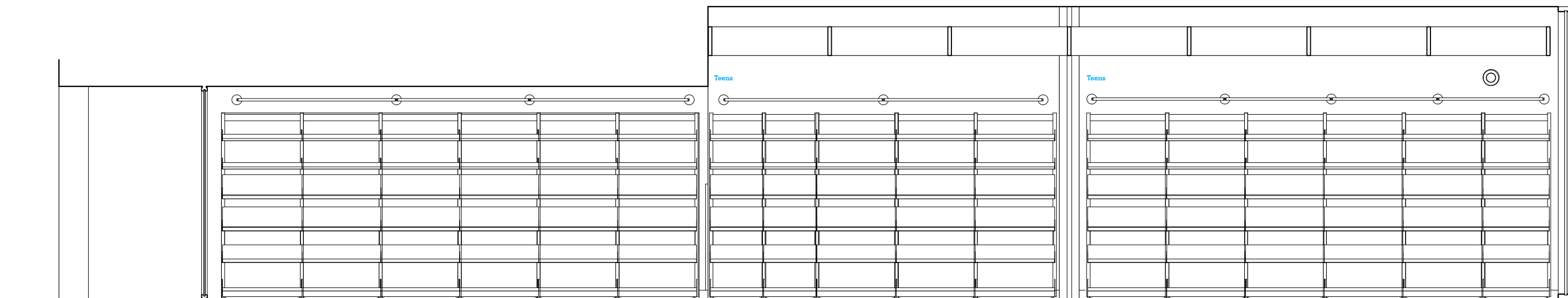

5 156 YOUNG ADULT WEST ELEVATION
1/4" = 1'-0"

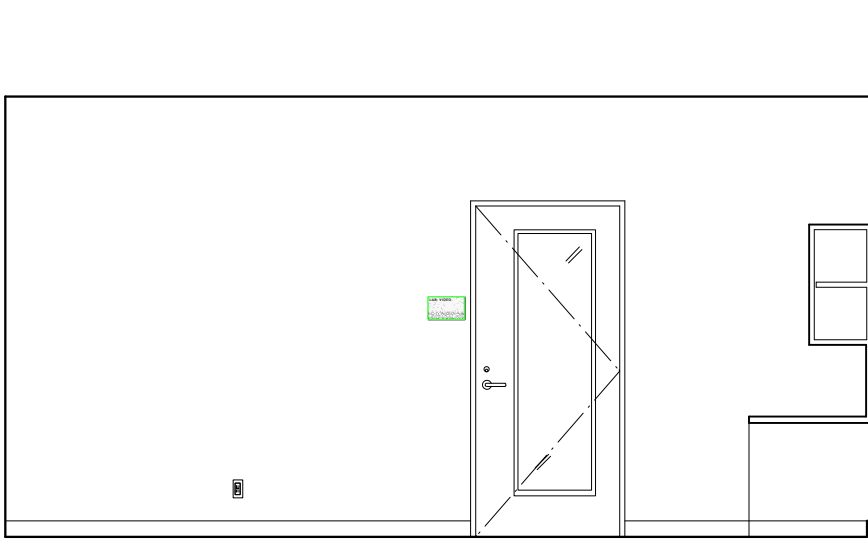

6 163 LAB: NORTH ELEVATION
1/4" = 1'-0"

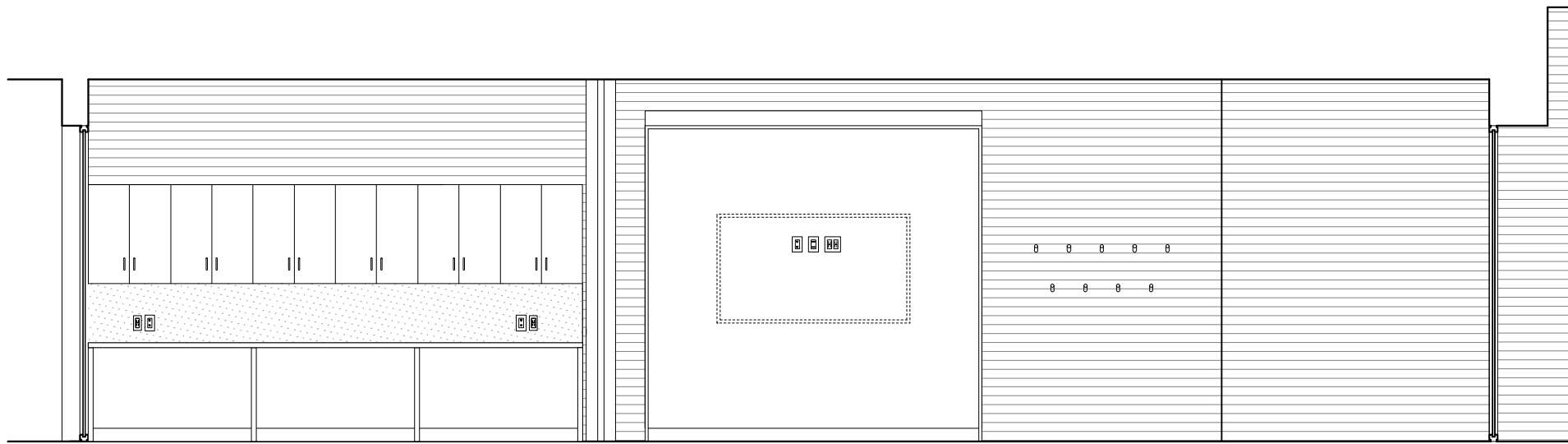

7 163 LAB: EAST ELEVATION
1/4" = 1'-0"

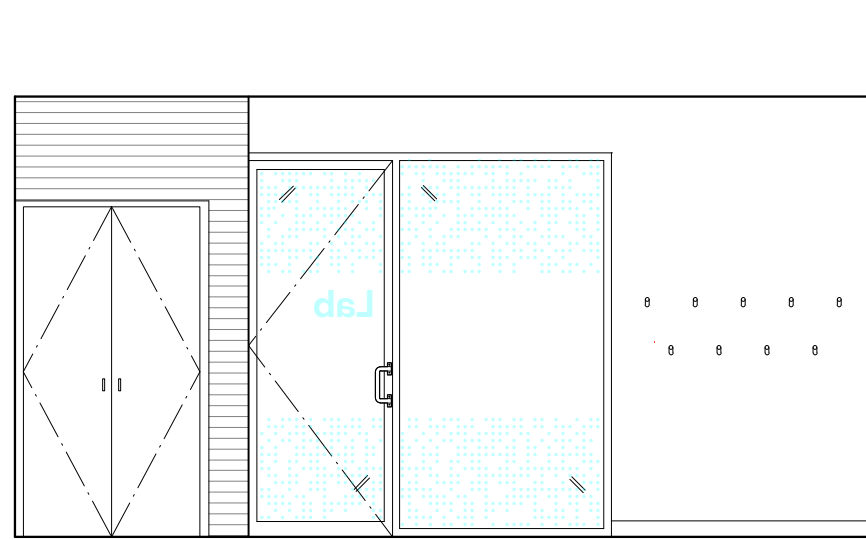

8 163 LAB: SOUTH ELEVATION
1/4" = 1'-0"

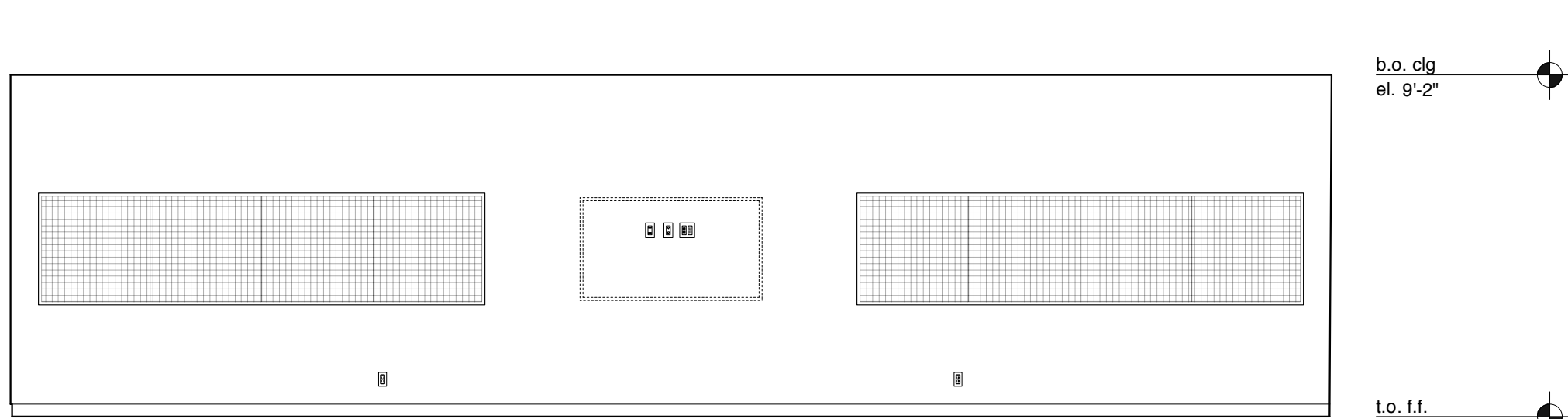

9 163 LAB: WEST ELEVATION
1/4" = 1'-0"

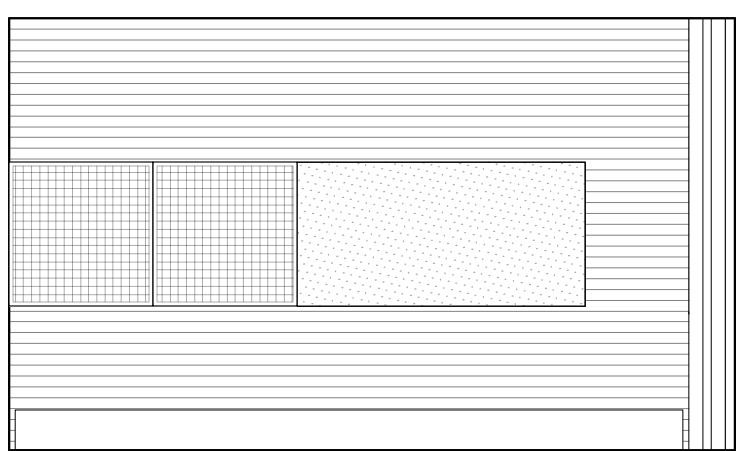

10 165 VIDEO NORTH ELEVATION
1/4" = 1'-0"

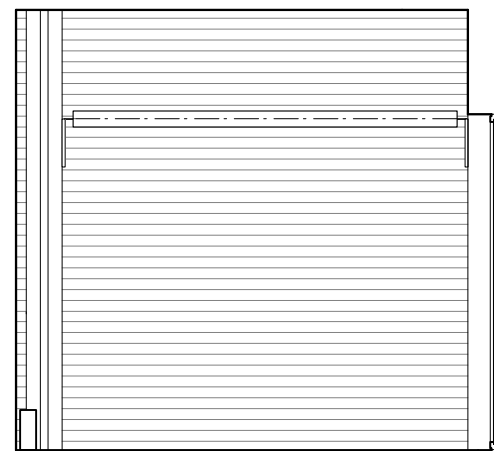

11 165 VIDEO: EAST ELEVATION
1/4" = 1'-0"

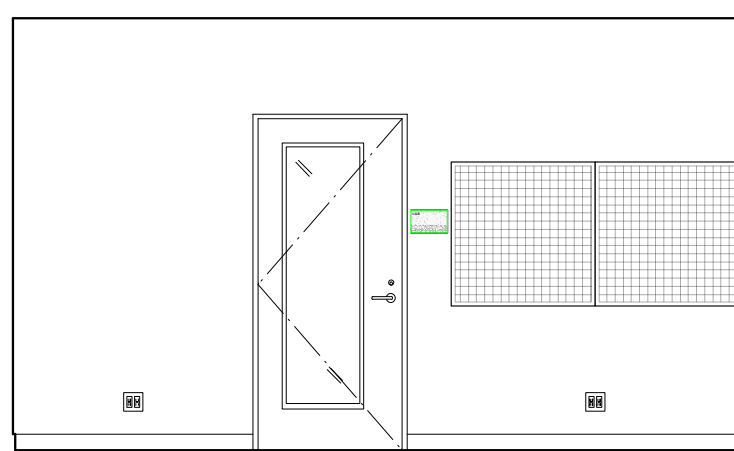

12 165 VIDEO SOUTH ELEVATION
1/4" = 1'-0"

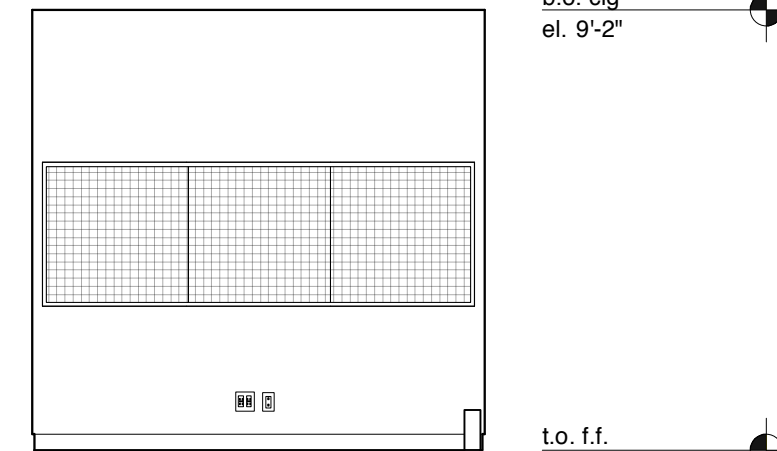

13 165 VIDEO: WEST ELEVATION
1/4" = 1'-0"

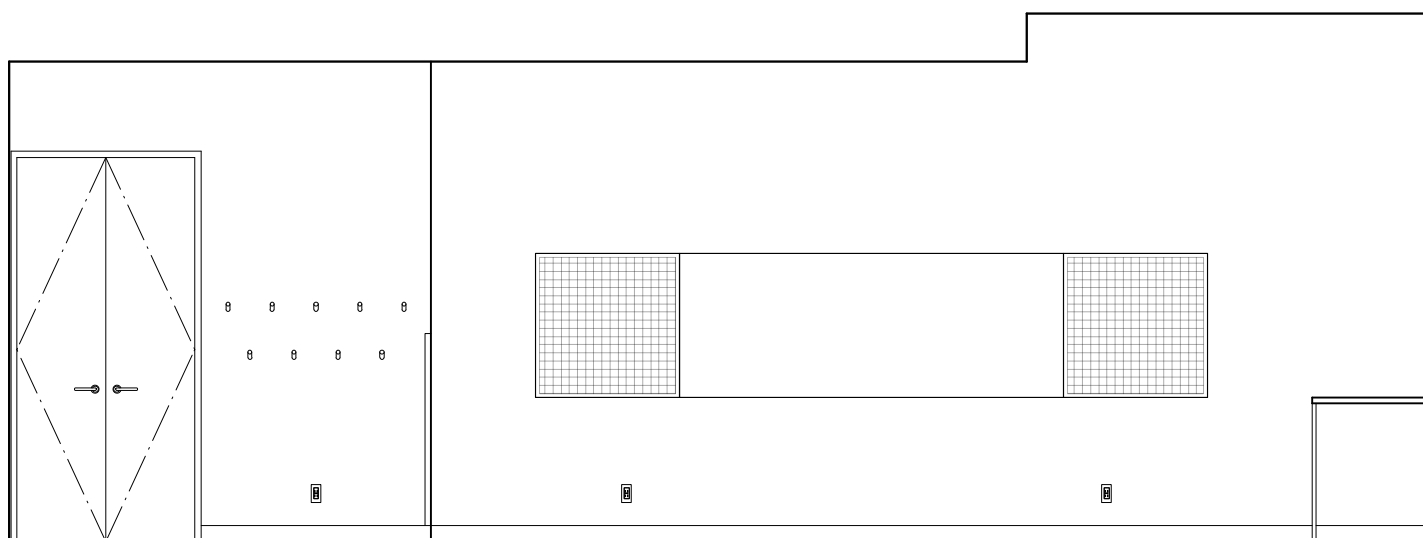

14 166 BOOMBOX NORTH ELEVATION
1/4" = 1'-0"

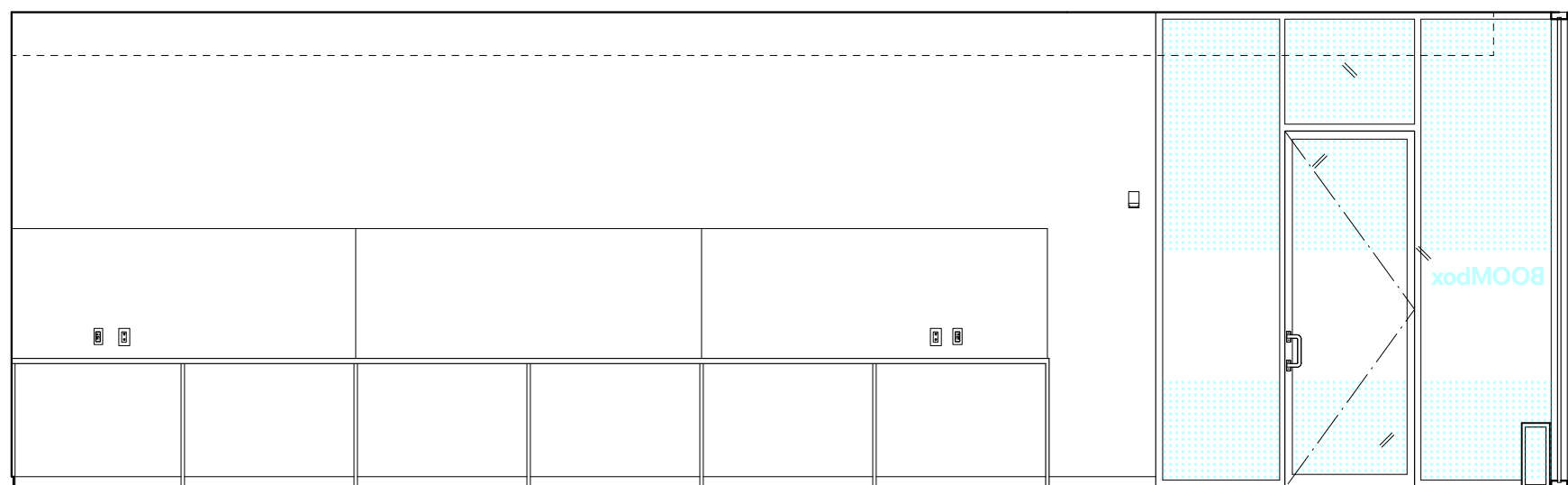

15 166 BOOMBOX EAST ELEVATION
1/4" = 1'-0"

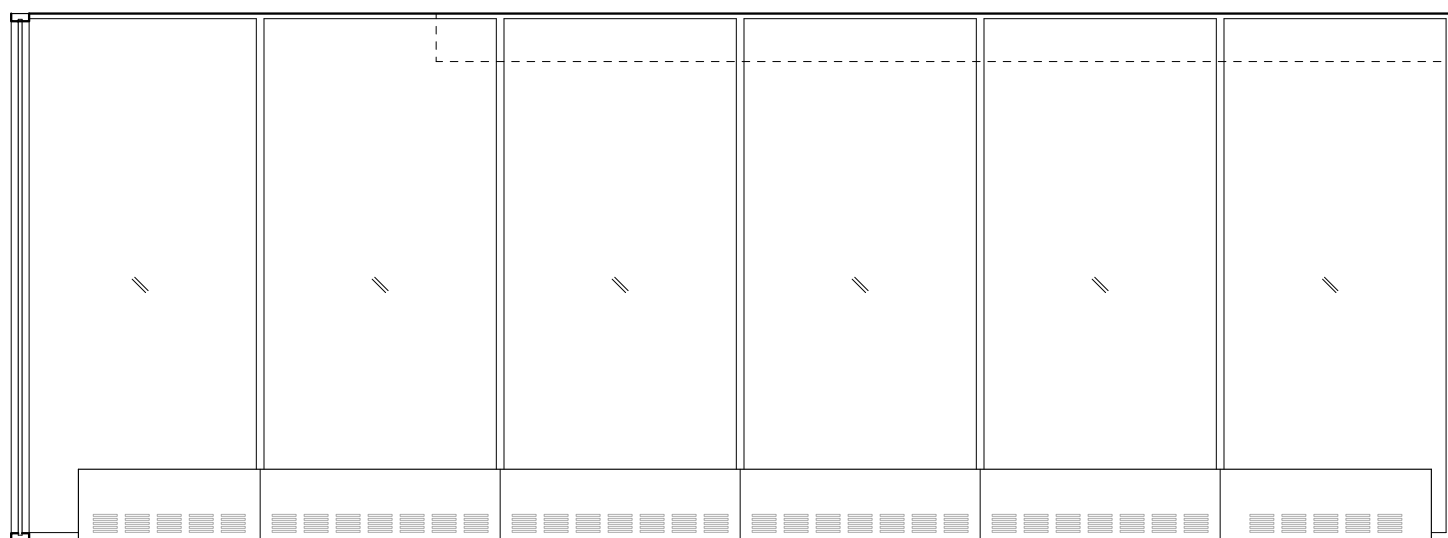

16 166 BOOMBOX SOUTH ELEVATION
1/4" = 1'-0"

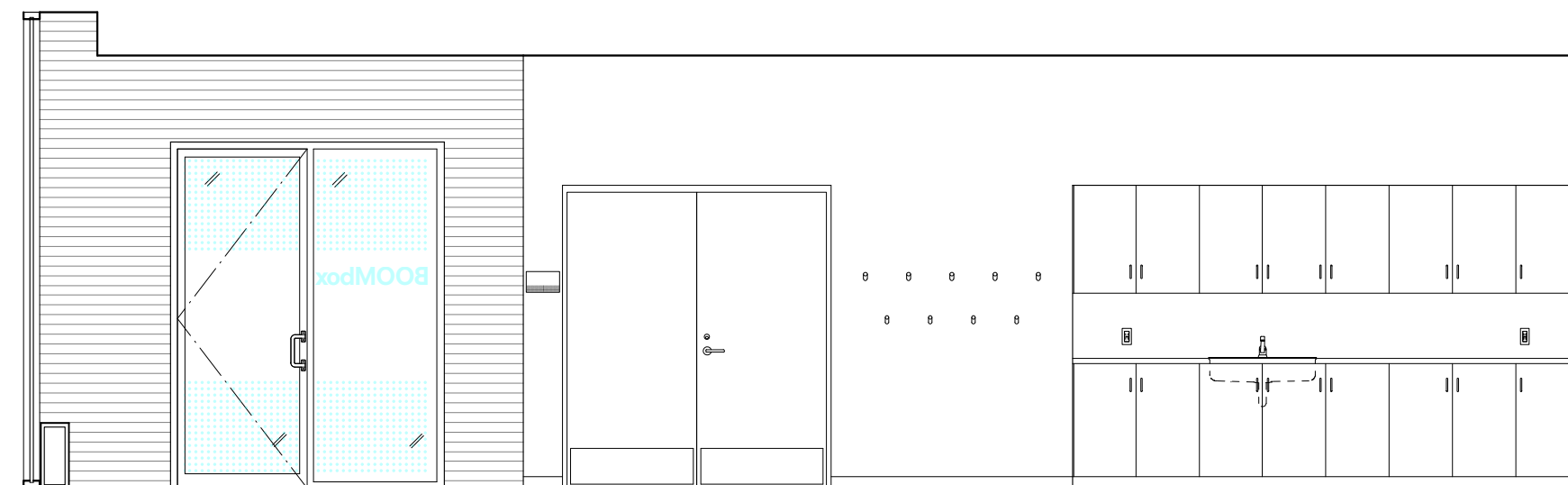

17 166 BOOMBOX WEST ELEVATION
1/4" = 1'-0"

b.o. clg
el. 11'-0"

b.o. drop clg
el. 8'-0"

t.o. f.f.
el. 0'-0"

b.o. clg
el. 11'-0"

b.o. drop clg
el. 9'-2"

t.o. f.f.
el. 0'-0"

b.o. clg
el. 9'-2"

t.o. f.f.
el. 0'-0"

b.o. clg
el. 9'-2"

t.o. f.f.
el. 0'-0"

b.o. clg @ glazing
el. 11'-0"

b.o. clg
el. 10'-0"

t.o. f.f.
el. 0'-0"

REVISIONS:	
ISSUE	DATE
ISSUED FOR PRICING	05.04.2018
SCHEMATIC DESIGN	01.10.2019
DESIGN DEVELOPMENT	04.20.2019
50% CD	07.10.2019
BID SET	09.30.2019
ADDENDUM #3	10.15.2019
100% CD	11.21.2019

GENERAL NOTES:

AT LOCATIONS NOTED 'ADJ. SHELVING', PROVIDE FULL HT ADJ. WALL MTD. SHELVING. PROVIDE 7 SHELVES, 3/4" THICK. PROVIDE BLOCKING AS REQUIRED.

FOR FLOOR BOX QUANTITIES AND LOCATIONS REFER TO ELECTRICAL PLANS

AT LOCATIONS NOTED 'FLAT SCREEN', SCREEN SUPPLIED AND INSTALLED BY OWNERS VENDOR. PROVIDE BLOCKING AS REQUIRED. PROVIDE BACKBOXES AS NOTED ON ELECTRICAL PLANS.

SEE A411 FOR DOOR CASING DETAILS & A611 FOR PANEL DETAILS.

SIGNAGE KEY

- 20% double hit white ink on Linetec optically clear film
- 3/16"-thick composite polymer mounted to sheetrock/millwork
- 3/16"-thick brushed aluminum mounted to sheetrock/millwork
- Self-adhesive CAD white vinyl
- ADA Room ID Plaques

PROJECT:

SKOKIE PUBLIC LIBRARY

5215 OAKTON STREET
SKOKIE, IL 60077

ARCHITECT:

ANDREW BERMAN ARCHITECT

77 CHAMBERS STREET
NEW YORK, NY 10007
P 212 226 5998

MEP ENGINEER

WMA CONSULTING ENGINEERS

815 SOUTH WABASH AVENUE
CHICAGO, IL 60605
P 312 870 5104

STRUCTURAL ENGINEER

THE STRUCTURAL GROUP

707 LAKE COOK ROAD, SUITE 300
DEERFIELD, IL 60015
P 847 562 1977

LIGHTING DESIGNER

SCHULER SHOOK

750 NORTH ORLEANS, SUITE 400
CHICAGO, IL 60654
P 312 374 4385

ACOUSTICAL CONSULTANT

THRESHOLD ACOUSTICS LLC

141 WEST JACKSON BLVD, SUITE 2080
CHICAGO, IL 60604
P 312 386 1400

GRAPHICS & WAYFINDING

NEIL DONNELLY STUDIO

603 BERGEN STREET, 201
BROOKLYN, NY 11238
P 917 373 7471

SHEET TITLE:

INTERIOR ELEVATIONS
FIRST FLOOR

SCALE: 1/4" = 1'-0" **DATE:** 12.03.2019

DRAWN: HB **CHECKED:**

SEAL: **SHEET NO.:**

A-515.00

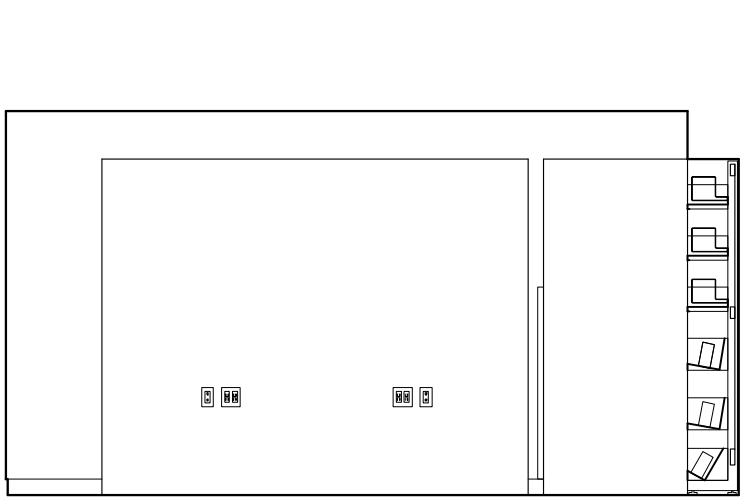

1 172 Y.S. OFFICE: NORTH ELEVATION
1/4" = 1'-0"

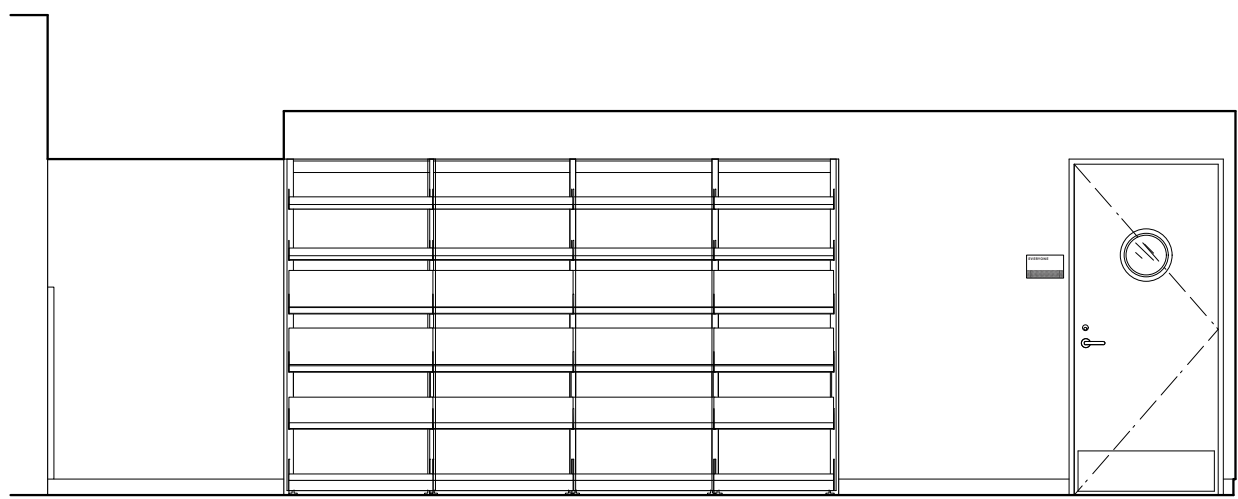

2 172 Y.S. OFFICE: EAST ELEVATION
1/4" = 1'-0"

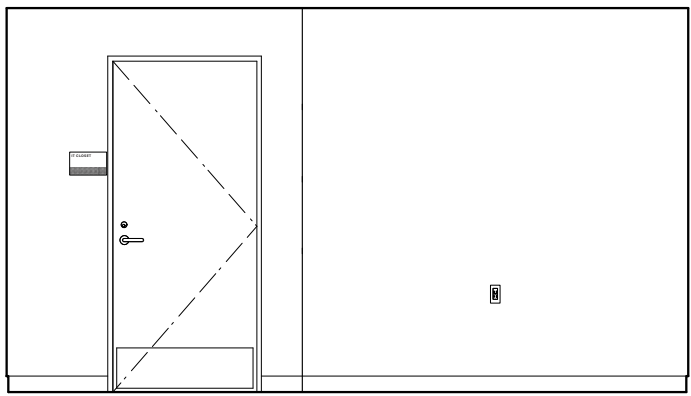

3 172 Y.S. OFFICE: SOUTH ELEVATION
1/4" = 1'-0"

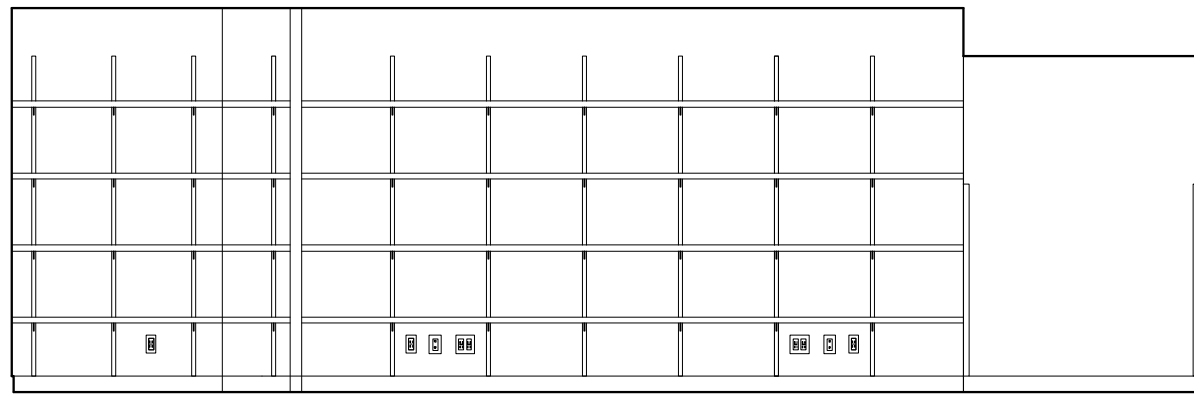

4 172 Y.S. OFFICE: WEST ELEVATION
1/4" = 1'-0"



5 175 VESTIBULE: EAST ELEVATION
1/4" = 1'-0"

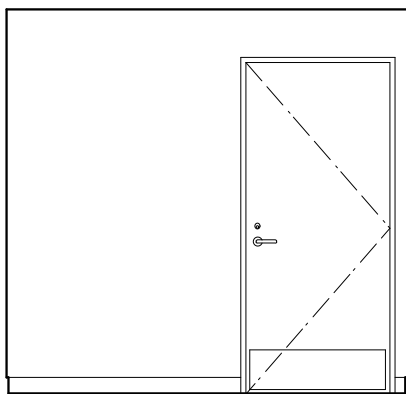

6 176 FAMILY RM: NORTH ELEVATION
1/4" = 1'-0"

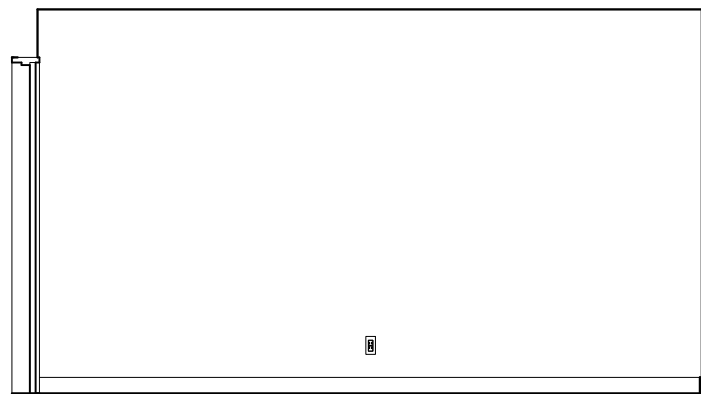

7 176 FAMILY RM: EAST ELEVATION
1/4" = 1'-0"

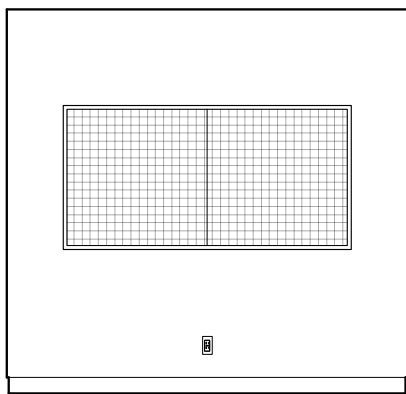

8 176 FAMILY RM: SOUTH ELEVATION
1/4" = 1'-0"

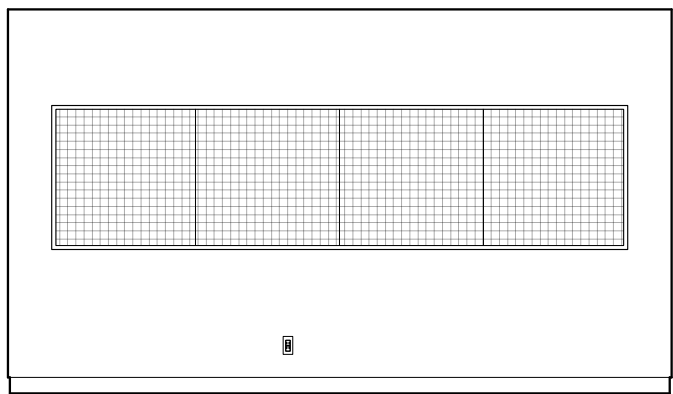

9 176 FAMILY RM: WEST ELEVATION
1/4" = 1'-0"

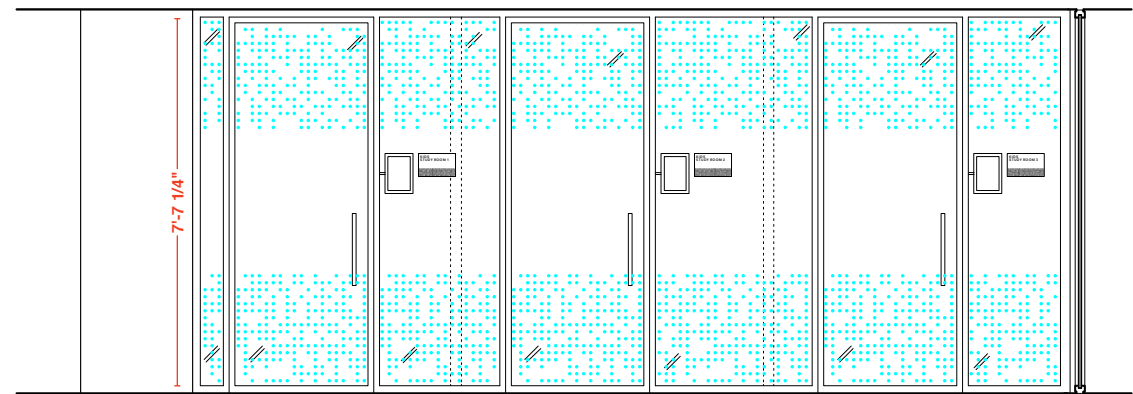

10 179 VESTIBULE: EAST ELEVATION
1/4" = 1'-0"

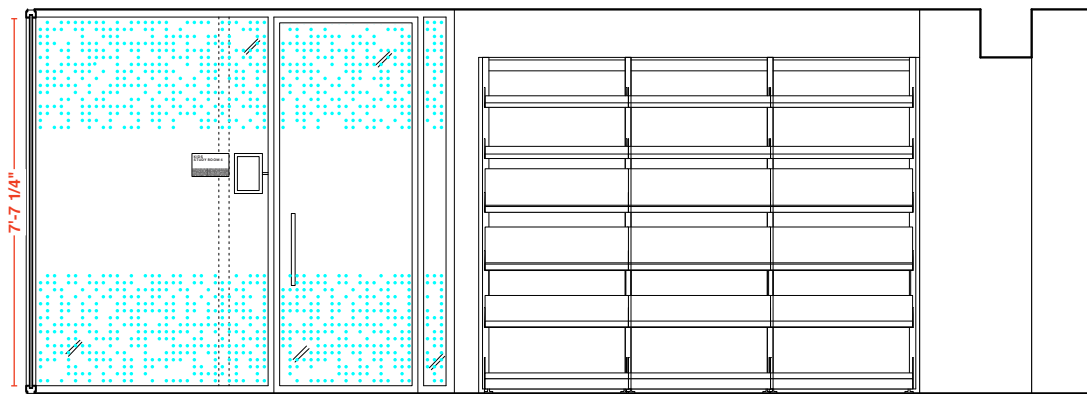

11 179 VESTIBULE: WEST ELEVATION
1/4" = 1'-0"

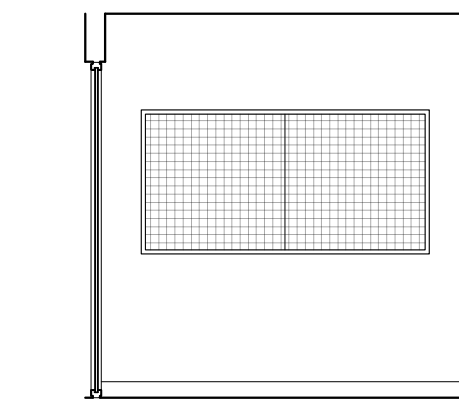
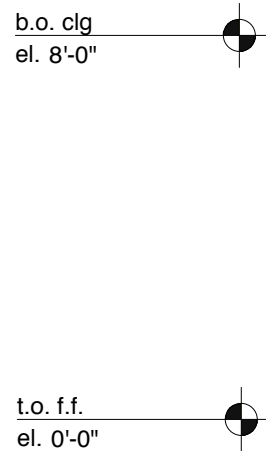

12 CW 180-182 TYP: NORTH ELEVATION
1/4" = 1'-0"

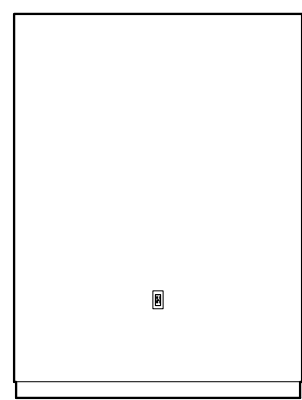

13 CW 180-182 TYP: EAST ELEVATION
1/4" = 1'-0"

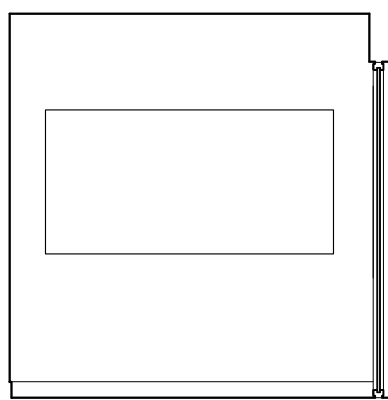

14 CW 180-182 TYP: SOUTH ELEVATION
1/4" = 1'-0"

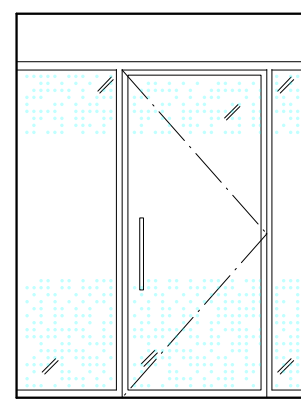

15 CW 180-182 TYP: WEST ELEVATION
1/4" = 1'-0"

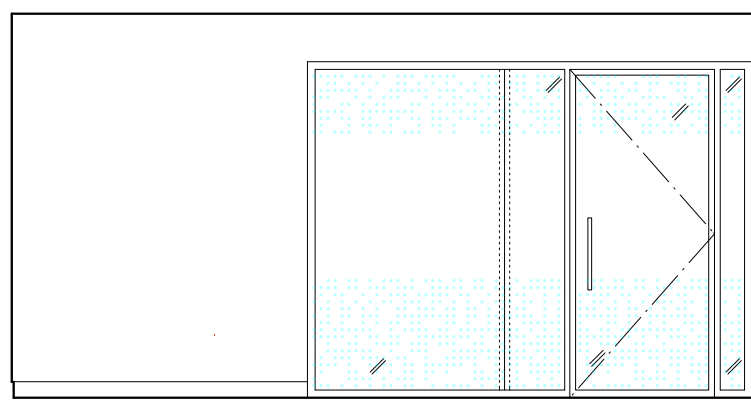

16 CW 183: NORTH ELEVATION
1/4" = 1'-0"

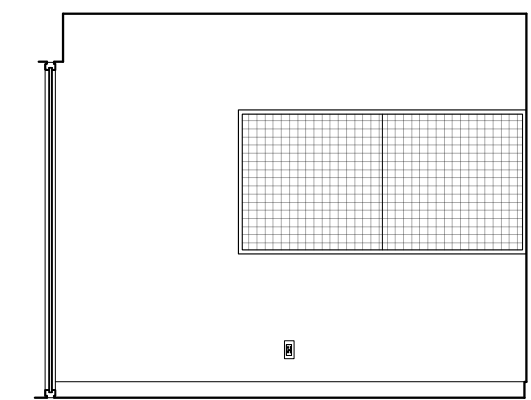

17 CW 183: EAST ELEVATION
1/4" = 1'-0"

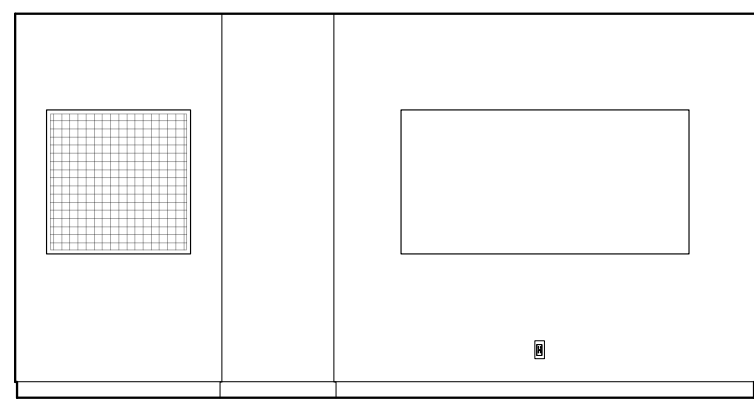

18 CW 183: SOUTH ELEVATION
1/4" = 1'-0"

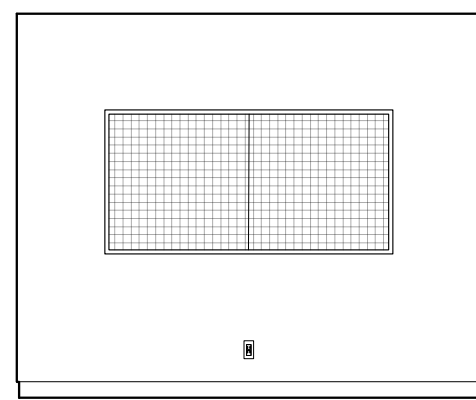

19 CW 183: WEST ELEVATION
1/4" = 1'-0"

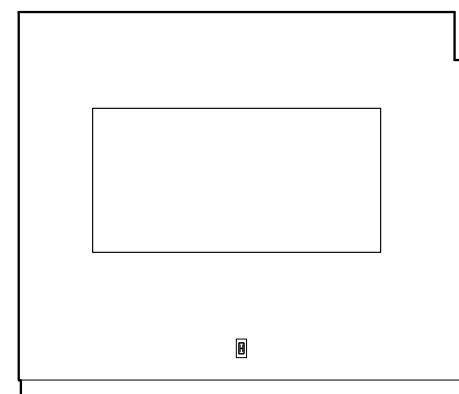

20 CW 184: NORTH ELEVATION
1/4" = 1'-0"

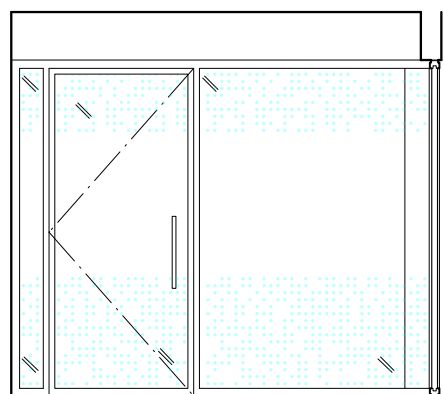

21 CW 184 EAST ELEVATION
1/4" = 1'-0"

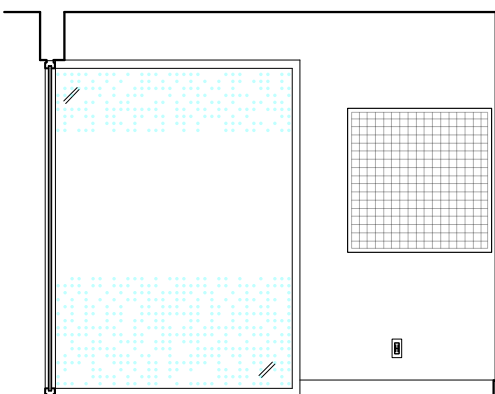

22 CW 184: SOUTH ELEVATION
1/4" = 1'-0"

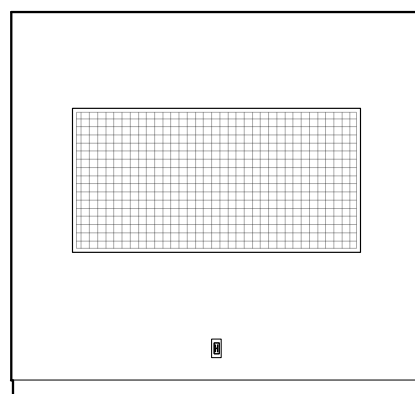

23 CW 184: WEST ELEVATION
1/4" = 1'-0"

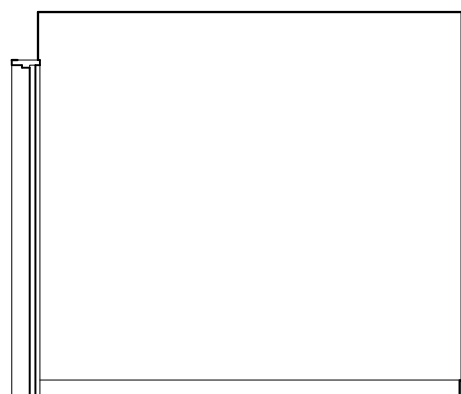

24 193 NURSING: NORTH ELEVATION
1/4" = 1'-0"

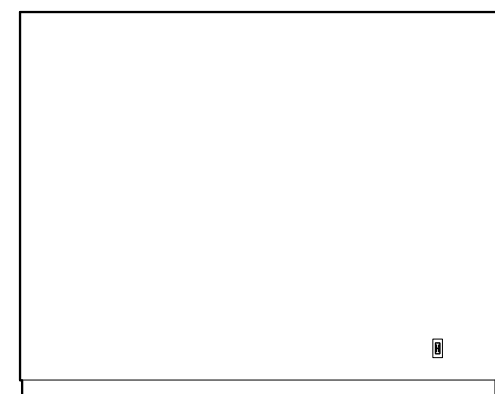

25 193 NURSING: EAST ELEVATION
1/4" = 1'-0"

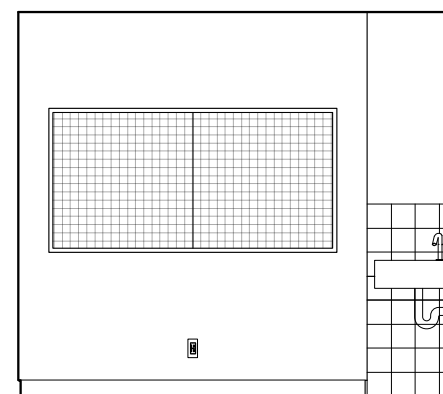

26 193 NURSING: SOUTH ELEVATION
1/4" = 1'-0"

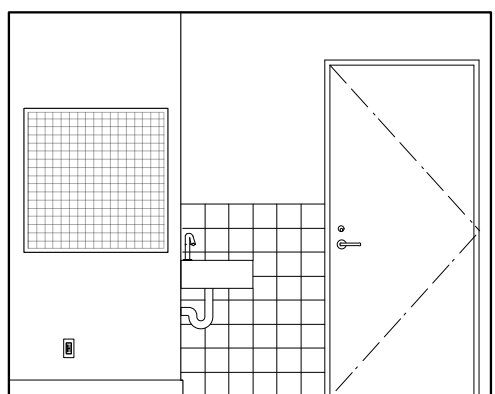

27 193 NURSING: WEST ELEVATION
1/4" = 1'-0"

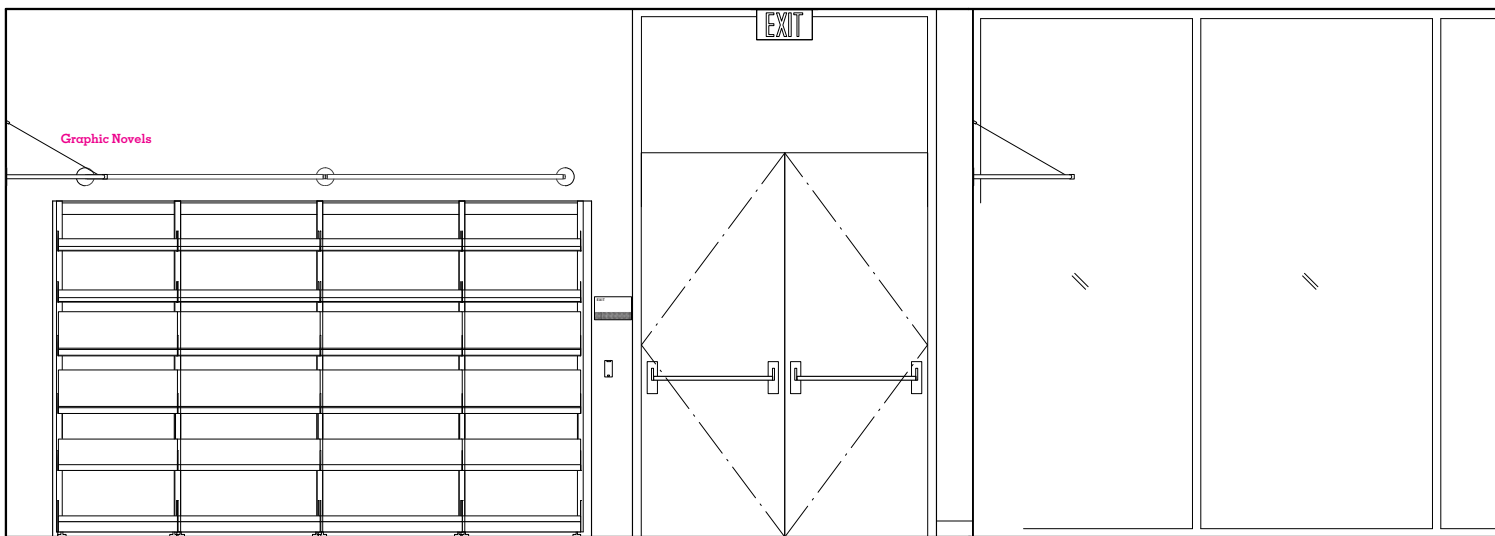

28 185 YOUTH SERVICES: NORTH ELEVATION
1/4" = 1'-0"

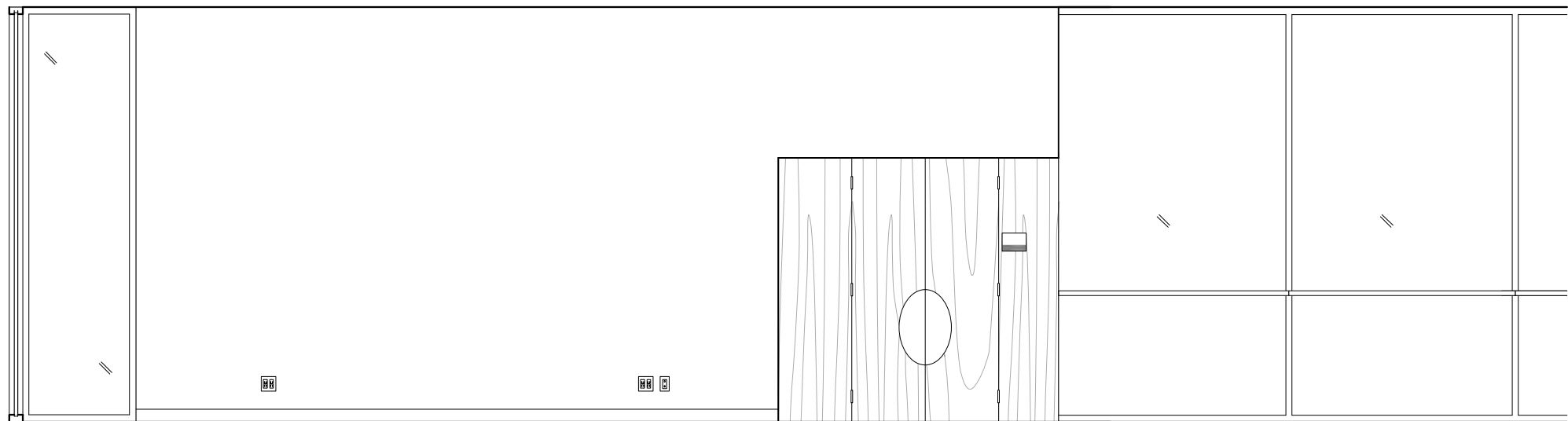
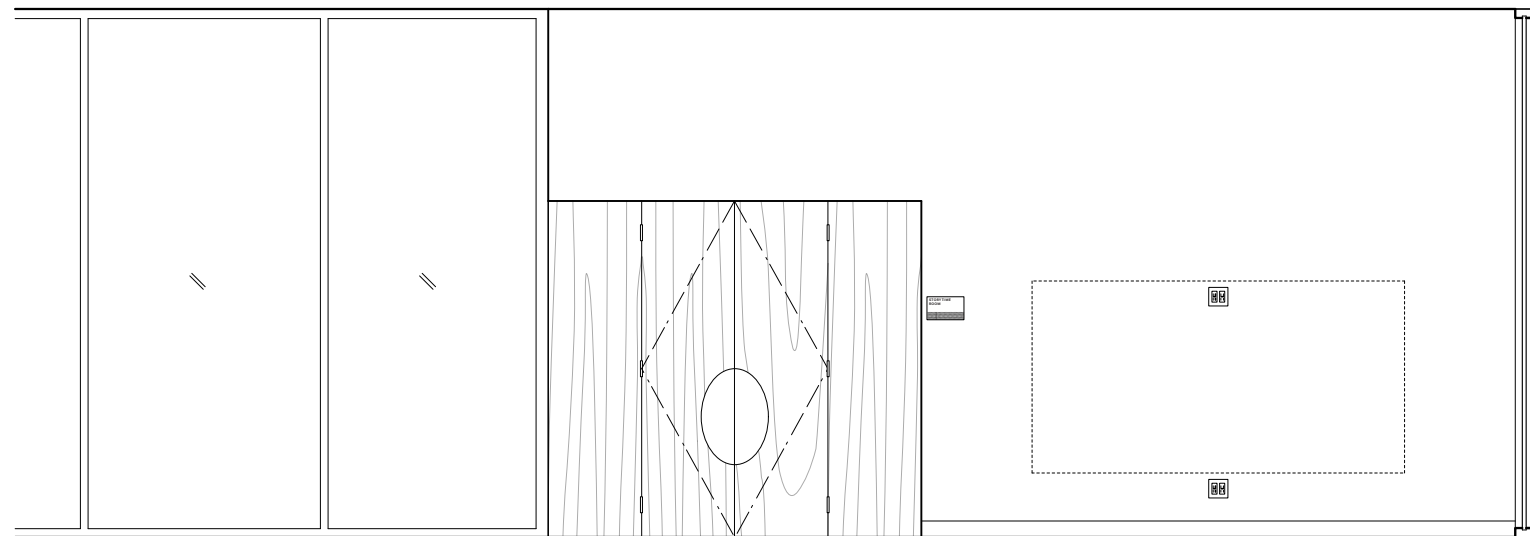

29 185 YOUTH SERVICES: EAST ELEVATION
1/4" = 1'-0"

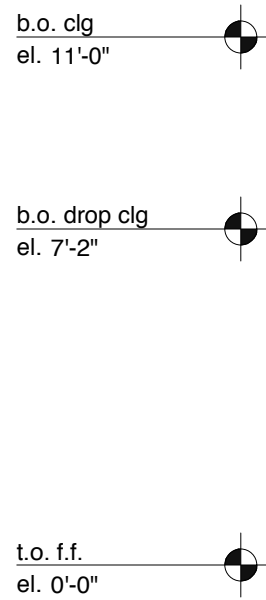

REVISIONS:	
ISSUE	DATE
ISSUED FOR PRICING	05.04.2019
SCHEMATIC DESIGN	01.16.2019
DESIGN DEVELOPMENT	04.28.2019
50% CD	07.16.2019
BID SET	09.30.2019
ADDENDUM #3	10.15.2019
100% CD	11.21.2019

GENERAL NOTES:

AT LOCATIONS NOTED 'ADJ. SHELVING', PROVIDE FULL HT ADJ. WALL MTD. SHELVING. PROVIDE 7 SHELVES, 3/4" THICK. PROVIDE BLOCKING AS REQUIRED.

FOR FLOOR BOX QUANTITIES AND LOCATIONS REFER TO ELECTRICAL PLANS

AT LOCATIONS NOTED 'FLAT SCREEN', SCREEN SUPPLIED AND INSTALLED BY OWNERS VENDOR. PROVIDE BLOCKING AS REQUIRED. PROVIDE BACKBOXES AS NOTED ON ELECTRICAL PLANS.

SEE A411 FOR DOOR CASING DETAILS & A811 FOR PANEL DETAILS.

SIGNAGE KEY

- 20% double hit white ink on Lintec optically clear film
- 3/16"-thick composite polymer mounted to sheetrock/millwork
- 3/16"-thick brushed aluminum mounted to sheetrock/millwork
- Self-adhesive CAD white vinyl
- ADA Room ID Plaques

PROJECT:

SKOKIE PUBLIC LIBRARY

5215 OAKTON STREET
SKOKIE, IL 60077

ARCHITECT:

ANDREW BERMAN ARCHITECT

77 CHAMBERS STREET
NEW YORK, NY 10007
P 212 226 5998

MEP ENGINEER

WMA CONSULTING ENGINEERS

815 SOUTH WABASH AVENUE
CHICAGO, IL 60605
P 312 870 5104

STRUCTURAL ENGINEER

THE STRUCTURAL GROUP

707 LAKE COOK ROAD, SUITE 300
DEERFIELD, IL 60015
P 847 562 1977

LIGHTING DESIGNER

SCHULER SHOOK

750 NORTH ORLEANS, SUITE 400
CHICAGO, IL 60654
P 312 374 4395

ACOUSTICAL CONSULTANT

THRESHOLD ACOUSTICS LLC

141 WEST JACKSON BLVD, SUITE 2080
CHICAGO, IL 60604
P 312 386 1400

GRAPHICS & WAYFINDING

NEIL DONNELLY STUDIO

603 BERGEN STREET, 201
BROOKLYN, NY 11238
P 917 373 7471

SHEET TITLE:

**INTERIOR ELEVATIONS
FIRST FLOOR**

SCALE: 1/4" = 1'-0" DATE: 11.21.2019

DRAWN: HB CHECKED:

SEAL: SHEET NO.:

A-516.00

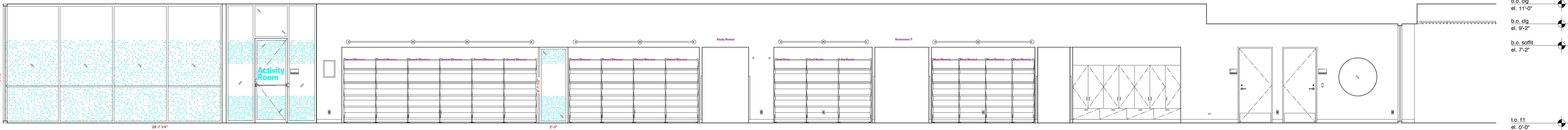

1 185 YOUTH SERVICES: PARTIAL SOUTH ELEVATION
1/4" = 1'-0"

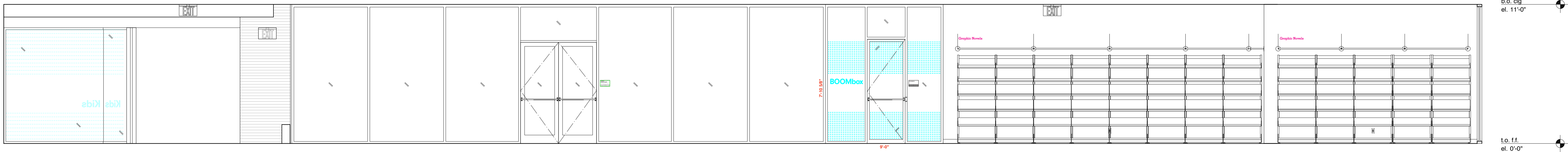

2 185 YOUTH SERVICES: WEST ELEVATION
1/4" = 1'-0"

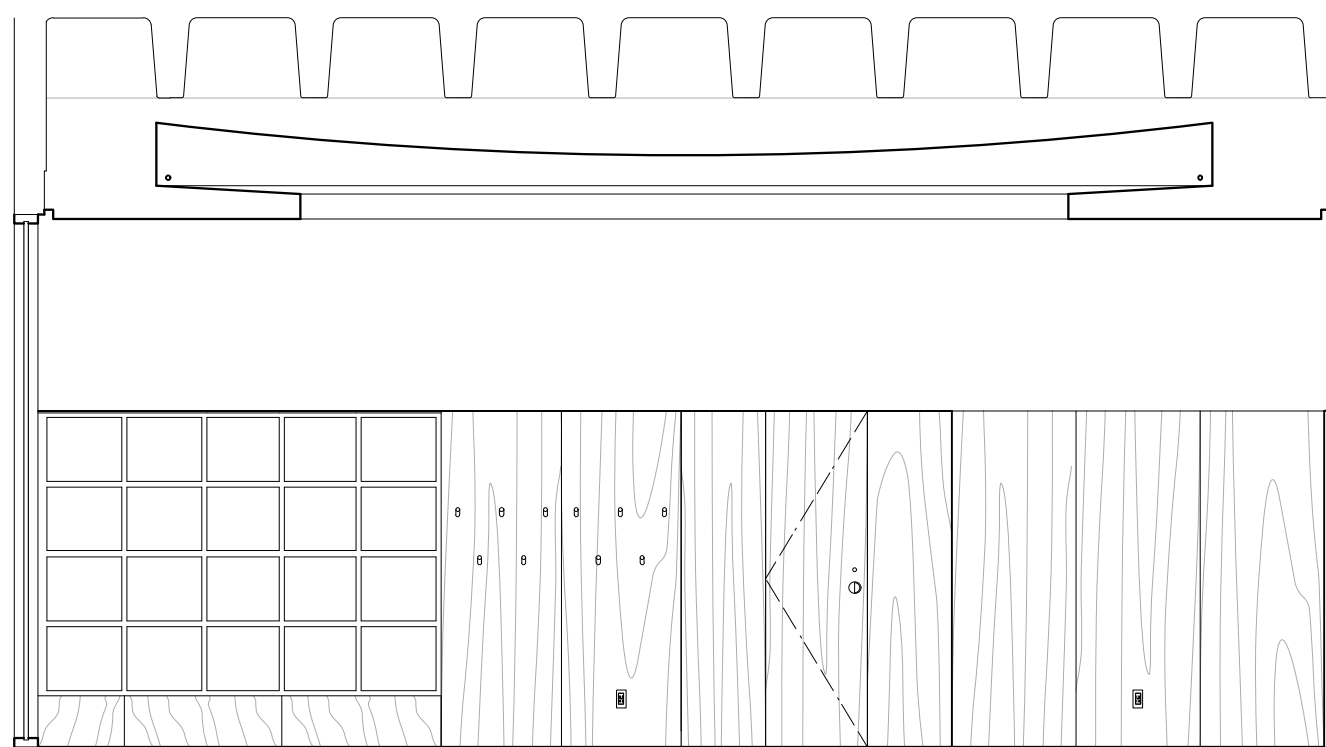

3 186 STORY TELLING NORTH ELEVATION
1/4" = 1'-0"

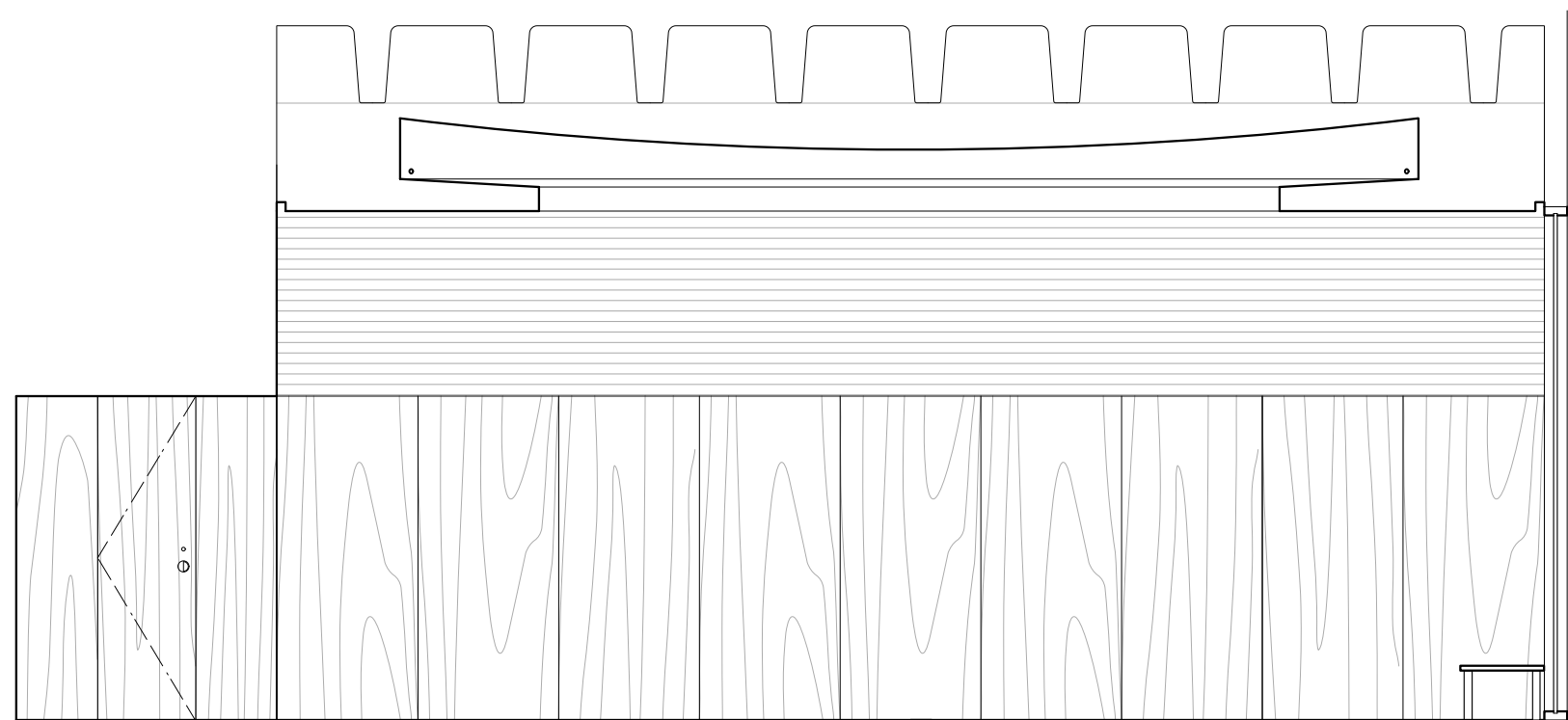

4 186 STORY TELLING EAST ELEVATION
1/4" = 1'-0"

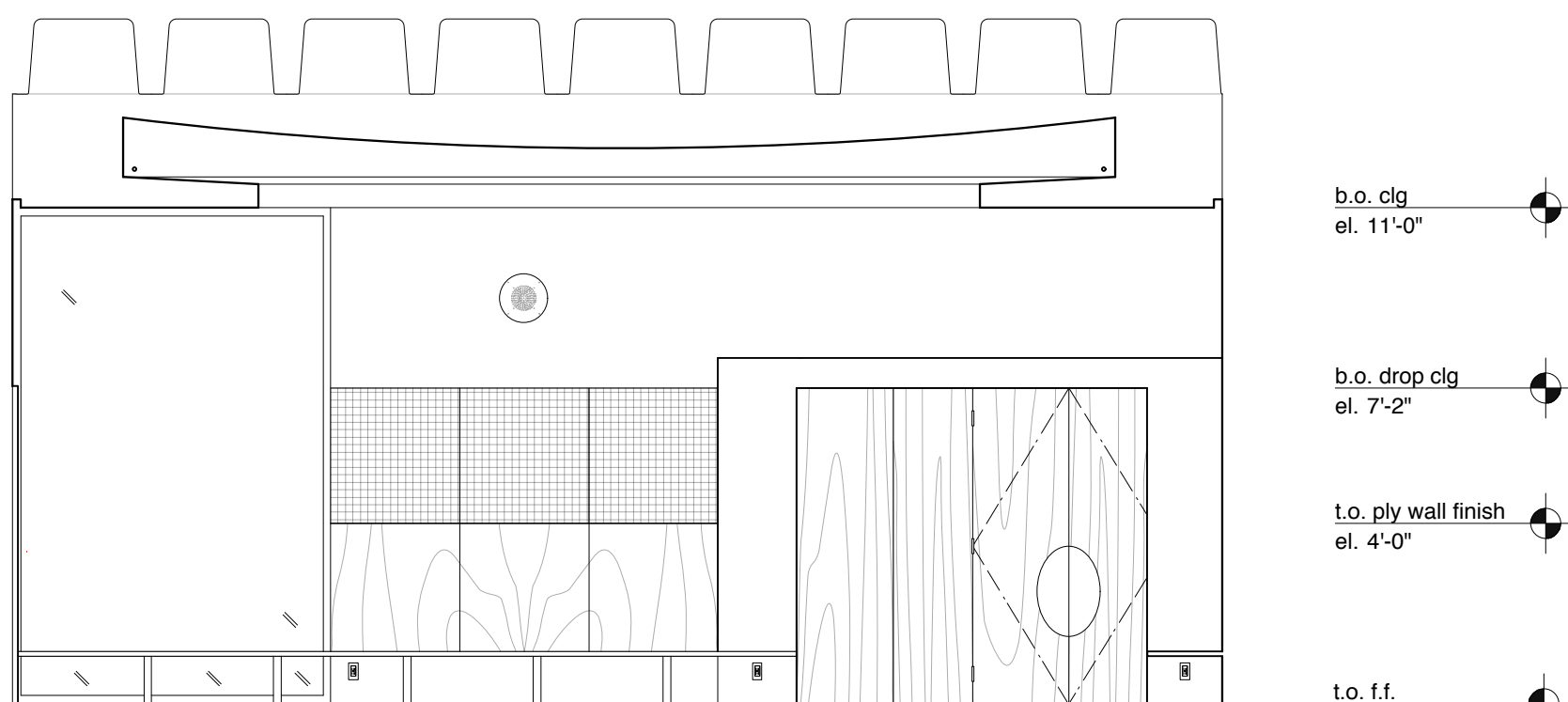

5 186 STORY TELLING SOUTH ELEVATION
1/4" = 1'-0"

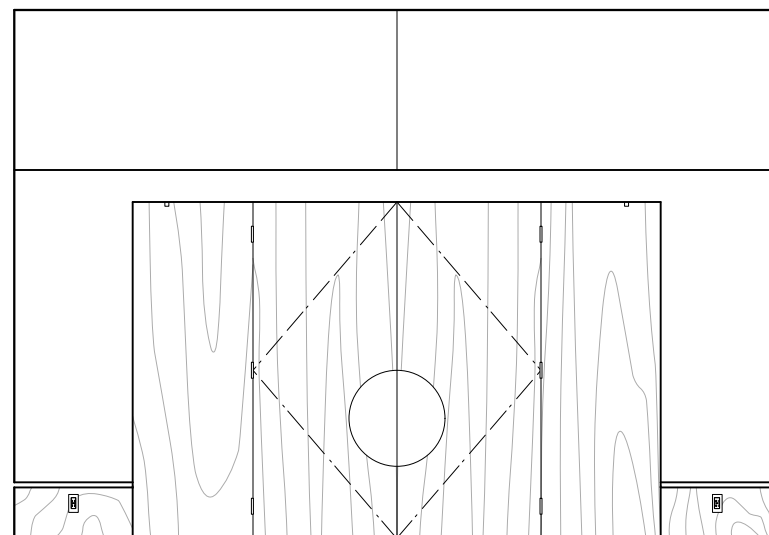

6 186 STORY TELLING SOUTHWEST ELEVATION
1/4" = 1'-0"

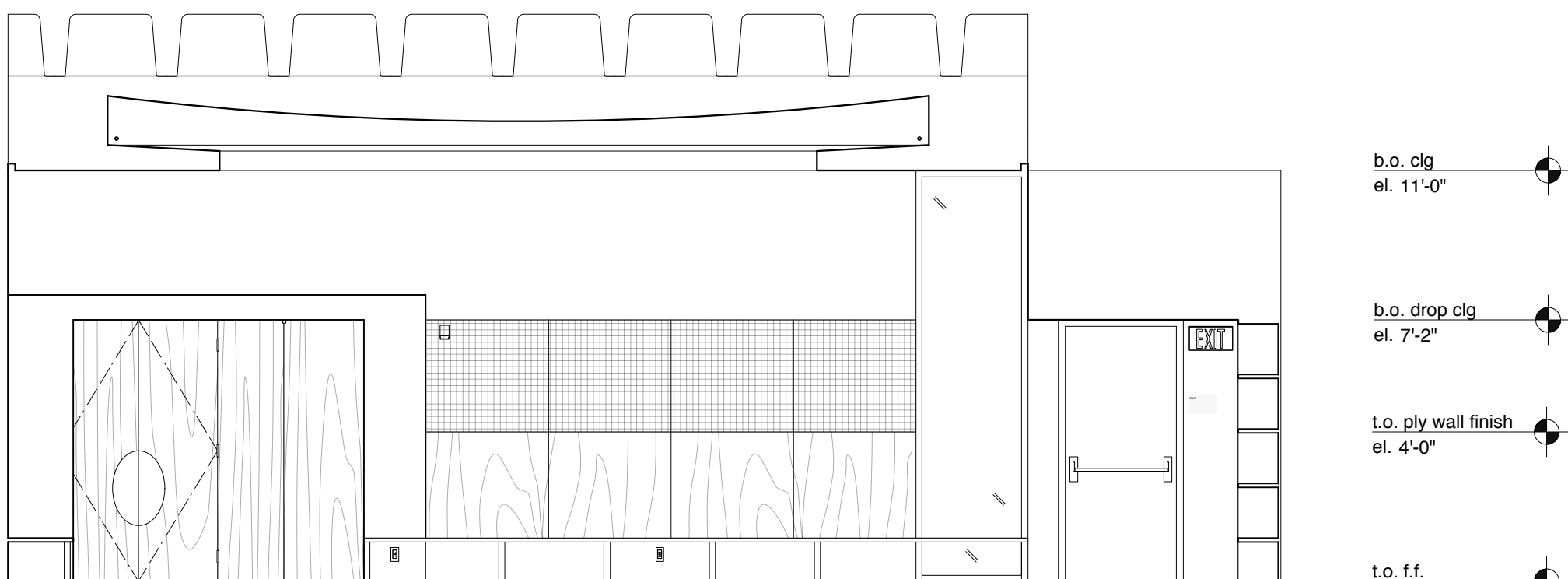

7 186 STORY TELLING WEST ELEVATION
1/4" = 1'-0"

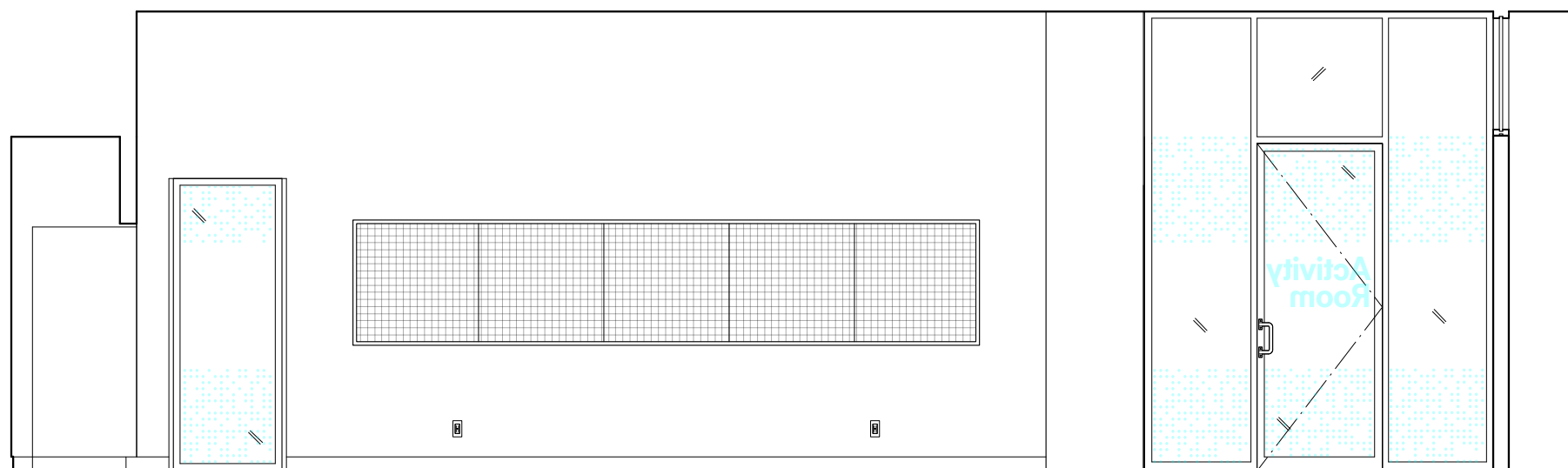

8 188 CLASSROOM: NORTH ELEVATION
1/4" = 1'-0"

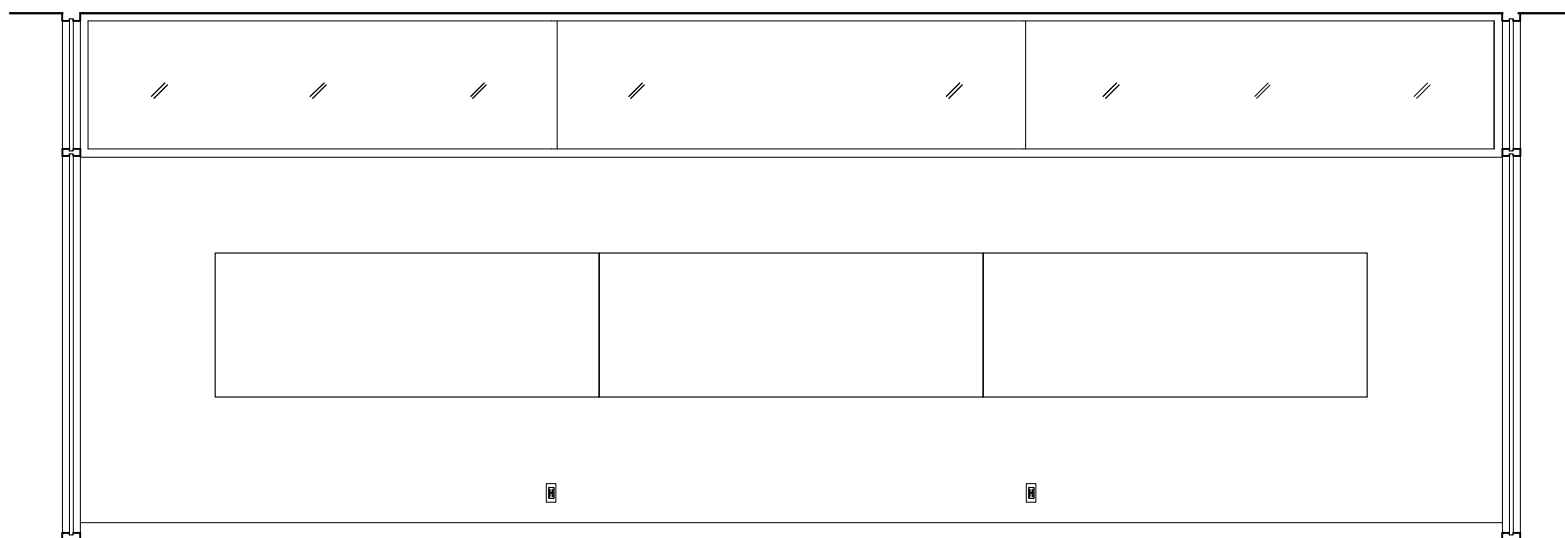

9 188 CLASSROOM: EAST ELEVATION
1/4" = 1'-0"

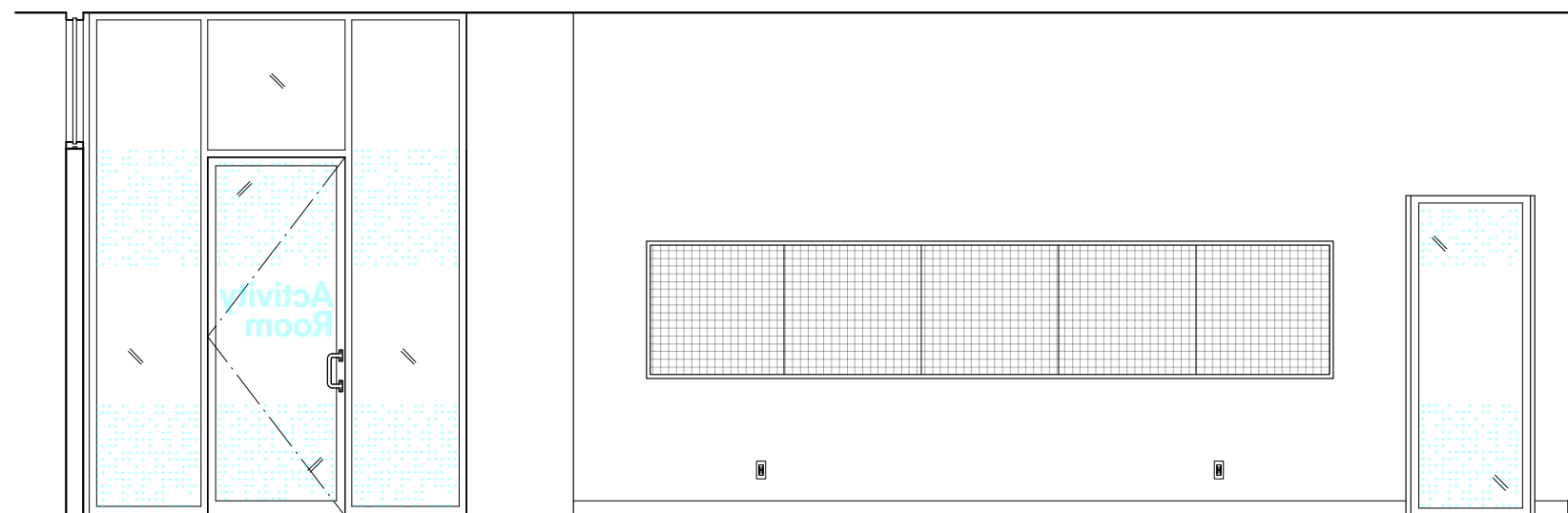

10 188 CLASSROOM: SOUTH ELEVATION
1/4" = 1'-0"

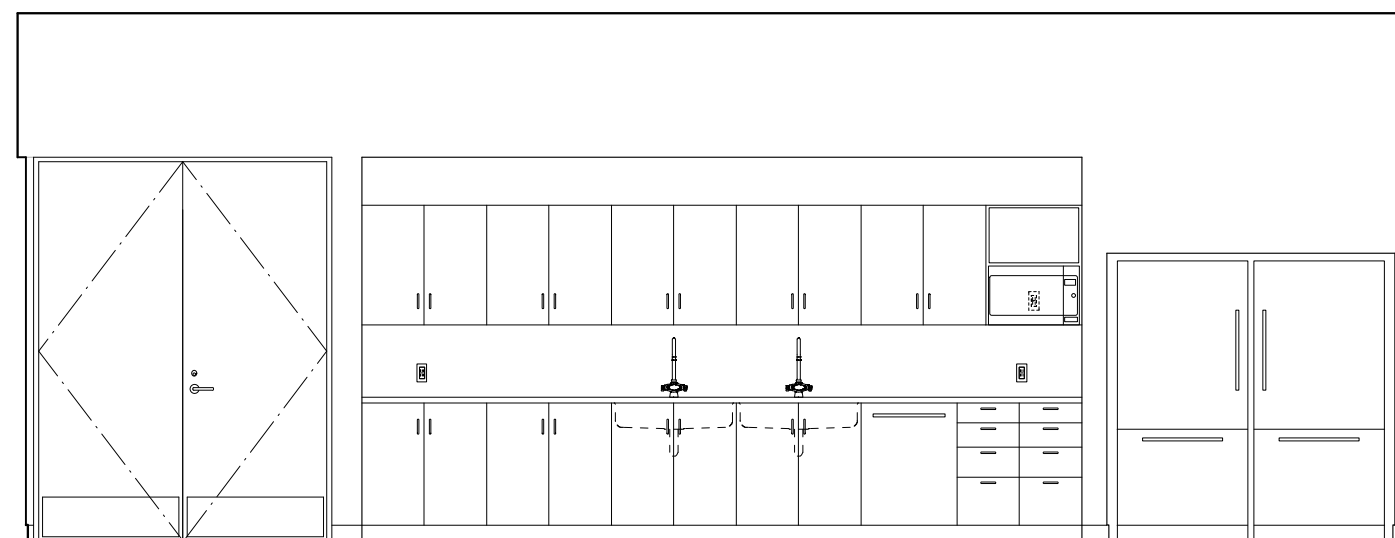

11 188 CLASSROOM: WEST ELEVATION
1/4" = 1'-0"

b.o. clg
el. 11'-0"

b.o. clg
el. 9'-2"

b.o. soffit
el. 7'-2"

t.o. f.f.
el. 0'-0"

REVISIONS:	
ISSUE	DATE
ISSUED FOR PRICING	05.04.2019
SCHEMATIC DESIGN	01.16.2019
DESIGN DEVELOPMENT	04.26.2019
50% CD	07.16.2019
BID SET	09.30.2019
ADDENDUM #3	10.15.2019
100% CD	11.21.2019

GENERAL NOTES:

AT LOCATIONS NOTED 'ADJ. SHELVING', PROVIDE FULL HT ADJ. WALL MTD. SHELVING. PROVIDE 7 SHELVES, 3/4" THICK. PROVIDE BLOCKING AS REQUIRED.

FOR FLOOR BOX QUANTITIES AND LOCATIONS REFER TO ELECTRICAL PLANS

AT LOCATIONS NOTED 'FLAT SCREEN', SCREEN SUPPLIED AND INSTALLED BY OWNERS VENDOR. PROVIDE BLOCKING AS REQUIRED. PROVIDE BACKBOXES AS NOTED ON ELECTRICAL PLANS.

SEE A411 FOR DOOR CASING DETAILS & A811 FOR PANEL DETAILS.

SIGNAGE KEY

- 20% double hit white ink on Linetec optically clear film
- 3/16"-thick composite polymer mounted to sheetrock/millwork
- 3/16"-thick brushed aluminum mounted to sheetrock/millwork
- Self-adhesive CAD white vinyl
- ADA Room ID Plaques

PROJECT:

SKOKIE PUBLIC LIBRARY

5215 OAKTON STREET
SKOKIE, IL 60077

ARCHITECT:

ANDREW BERMAN ARCHITECT

77 CHAMBERS STREET
NEW YORK, NY 10007
P 212 226 5998

MEP ENGINEER

WMA CONSULTING ENGINEERS

815 SOUTH WABASH AVENUE
CHICAGO, IL 60605
P 312 870 5104

STRUCTURAL ENGINEER

THE STRUCTURAL GROUP

707 LAKE COOK ROAD, SUITE 300
DEERFIELD, IL 60015
P 847 562 1977

LIGHTING DESIGNER

SCHULER SHOOK

750 NORTH ORLEANS, SUITE 400
CHICAGO, IL 60654
P 312 374 4385

ACOUSTICAL CONSULTANT

THRESHOLD ACOUSTICS LLC

141 WEST JACKSON BLVD, SUITE 2080
CHICAGO, IL 60604
P 312 386 1400

GRAPHICS & WAYFINDING

NEIL DONNELLY STUDIO

603 BERGEN STREET, 201
BROOKLYN, NY 11238
P 917 373 7471

SHEET TITLE:

**INTERIOR ELEVATIONS
FIRST FLOOR**

SCALE: 1/4" = 1'-0" DATE: 11.21.2019

DRAWN: HB CHECKED:

SEAL: SHEET NO.:

A-517.00

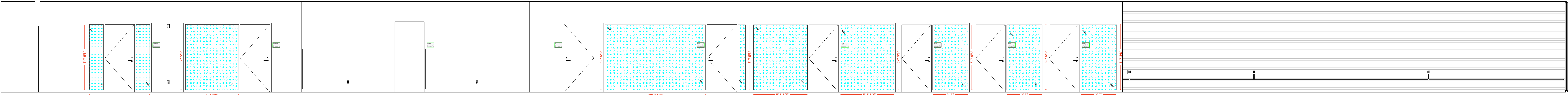

1 191 RETURNS WEST ELEVATION
1/4" = 1'-0"

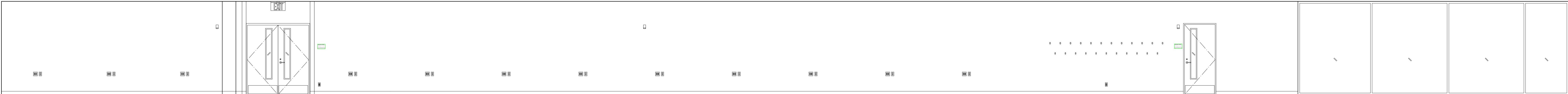

2 191 RETURNS EAST ELEVATION
1/4" = 1'-0"

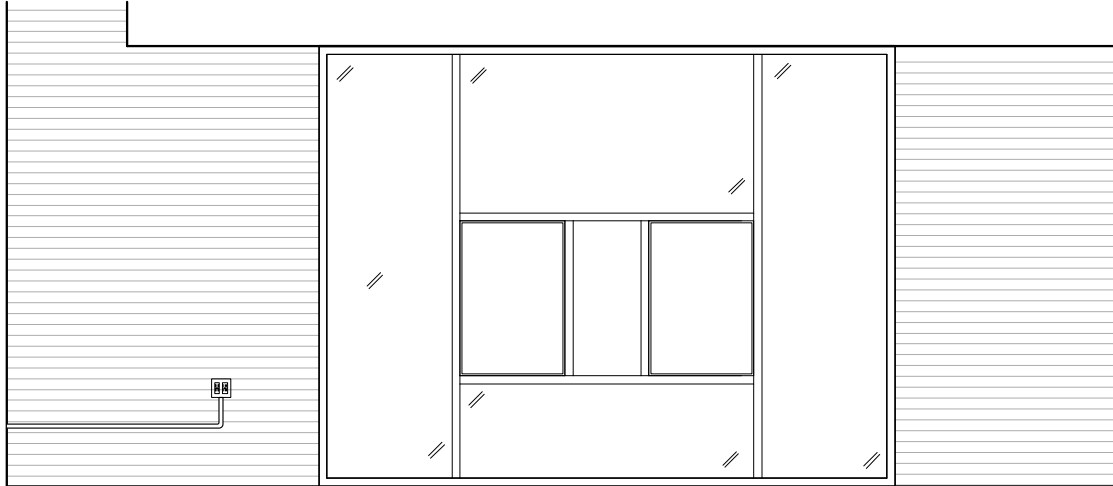

3 191 RETURNS NORTH ELEVATION
1/4" = 1'-0"

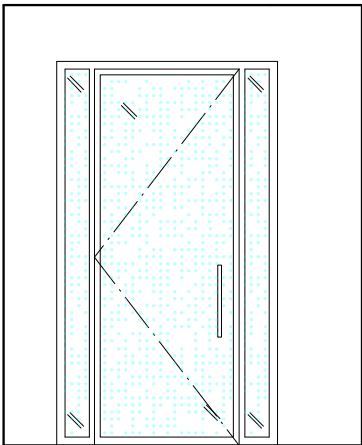

4 194 YA OFFICE NORTH ELEVATION
1/4" = 1'-0"

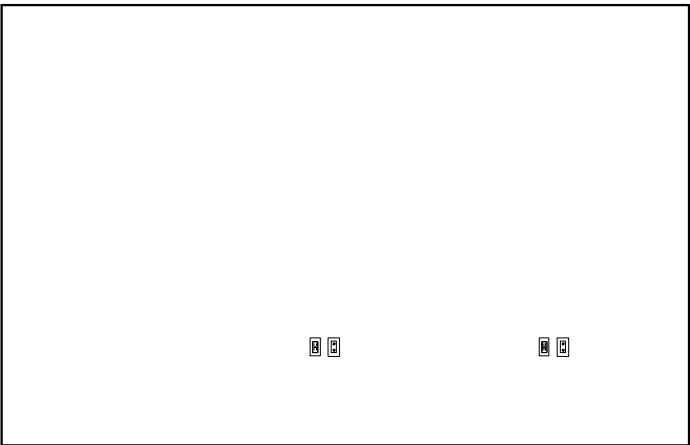

5 194 YA OFFICE EAST ELEVATION
1/4" = 1'-0"

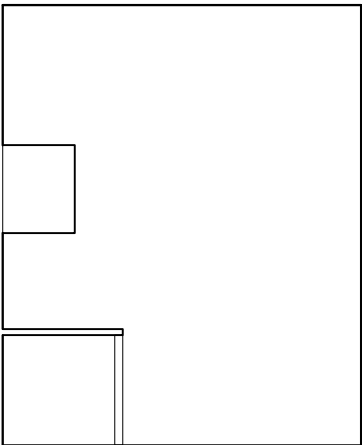

6 194 YA OFFICE SOUTH ELEVATION
1/4" = 1'-0"

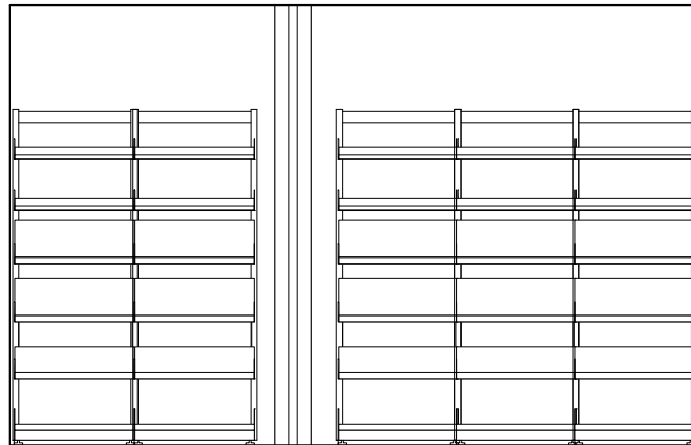

7 194 YA OFFICE WEST ELEVATION
1/4" = 1'-0"

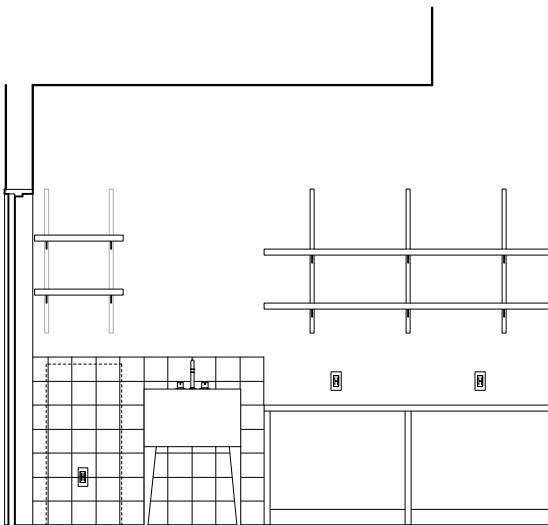

8 190 AV: SOUTH ELEVATION
1/4" = 1'-0"

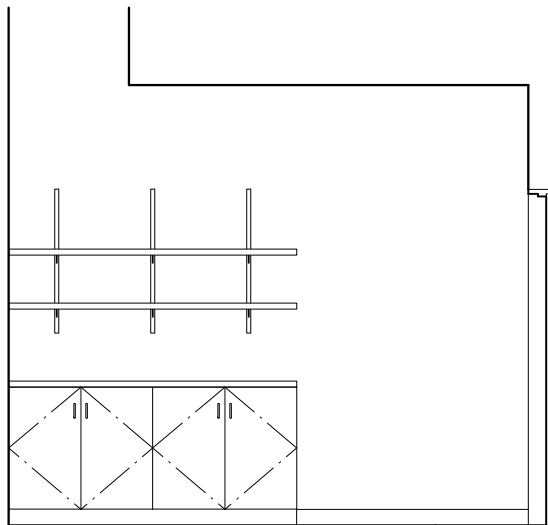

9 190 AV: NORTH ELEVATION
1/4" = 1'-0"

b.o. clg
el. 9'-2"

t.o. f.f.
el. 0'-0"

b.o. clg
el. 9'-2"

t.o. f.f.
el. 0'-0"

b.o. clg
el. 9'-2"

t.o. f.f.
el. 0'-0"

REVISIONS:	
ISSUE	DATE
ISSUED FOR PRICING	05.04.2019
SCHEMATIC DESIGN	01.16.2019
DESIGN DEVELOPMENT	04.28.2019
50% CD	07.16.2019
BID SET	09.30.2019
ADDENDUM #3	10.15.2019
100% CD	11.21.2019

GENERAL NOTES:

AT LOCATIONS NOTED 'ADJ. SHELVING', PROVIDE FULL HT ADJ. WALL MTD. SHELVING. PROVIDE 7 SHELVES, 3/4" THICK. PROVIDE BLOCKING AS REQUIRED.

FOR FLOOR BOX QUANTITIES AND LOCATIONS REFER TO ELECTRICAL PLANS

AT LOCATIONS NOTED 'FLAT SCREEN', SCREEN SUPPLIED AND INSTALLED BY OWNERS VENDOR. PROVIDE BLOCKING AS REQUIRED. PROVIDE BACKBOXES AS NOTED ON ELECTRICAL PLANS.

SEE A411 FOR DOOR CASING DETAILS & A811 FOR PANEL DETAILS.

SIGNAGE KEY

- 20% double hit white ink on Linetec optically clear film
- 3/16"-thick composite polymer mounted to sheetrock/millwork
- 3/16"-thick brushed aluminum mounted to sheetrock/millwork
- Self-adhesive CAD white vinyl
- ADA Room ID Plaques

PROJECT:

SKOKIE PUBLIC LIBRARY

5215 OAKTON STREET
SKOKIE, IL 60077

ARCHITECT:

ANDREW BERMAN ARCHITECT

77 CHAMBERS STREET
NEW YORK, NY 10007
P 212 226 5998

MEP ENGINEER

WMA CONSULTING ENGINEERS

815 SOUTH WABASH AVENUE
CHICAGO, IL 60605
P 312 870 5104

STRUCTURAL ENGINEER

THE STRUCTURAL GROUP

707 LAKE COOK ROAD, SUITE 300
DEERFIELD, IL 60015
P 847 562 1977

LIGHTING DESIGNER

SCHULER SHOOK

750 NORTH ORLEANS, SUITE 400
CHICAGO, IL 60654
P 312 374 4395

ACOUSTICAL CONSULTANT

THRESHOLD ACOUSTICS LLC

141 WEST JACKSON BLVD, SUITE 2080
CHICAGO, IL 60604
P 312 386 1400

GRAPHICS & WAYFINDING

NEIL DONNELLY STUDIO

603 BERGEN STREET, 201
BROOKLYN, NY 11238
P 917 373 7471

SHEET TITLE:

**INTERIOR ELEVATIONS
FIRST FLOOR**

SCALE: 1/4" = 1'-0"	DATE: 11.21.2019
DRAWN: HB	CHECKED:
SEAL:	SHEET NO.:
	A-518.00

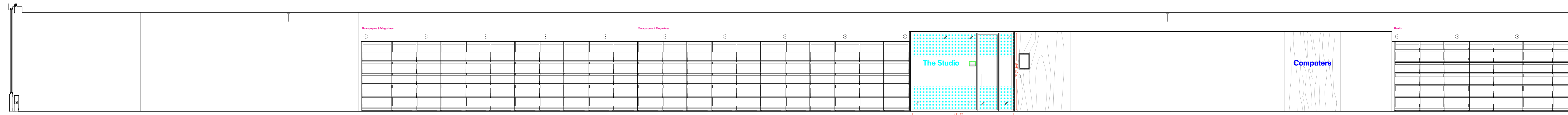

1 210 SOUTH SEATING: WEST ELEVATION
1/4" = 1'-0"

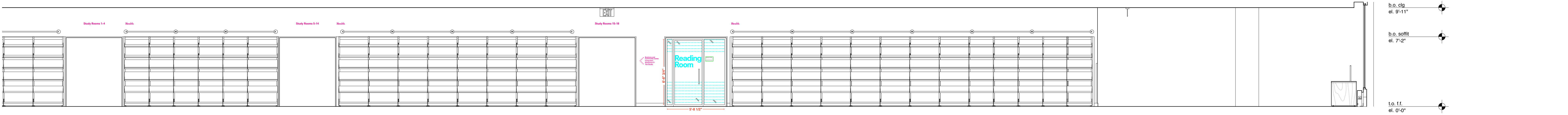

2 209 EAST SEATING: WEST ELEVATION
1/4" = 1'-0"

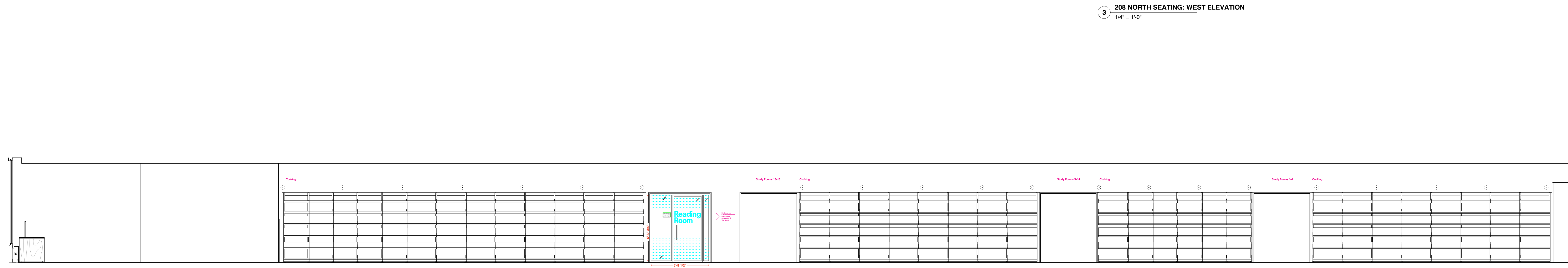

3 208 NORTH SEATING: WEST ELEVATION
1/4" = 1'-0"

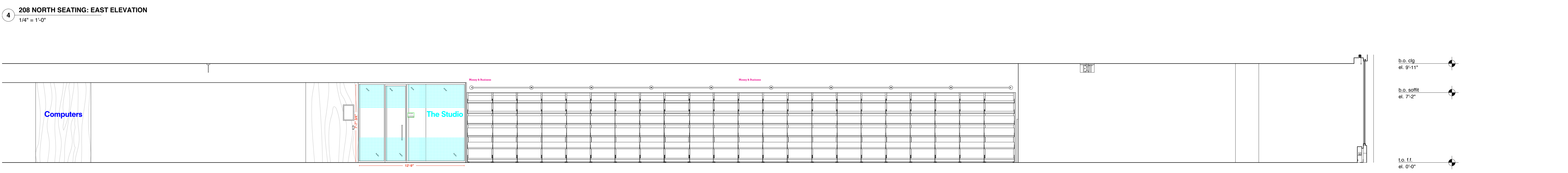

5 200 STAIR LOBBY: EAST ELEVATION
1/4" = 1'-0"

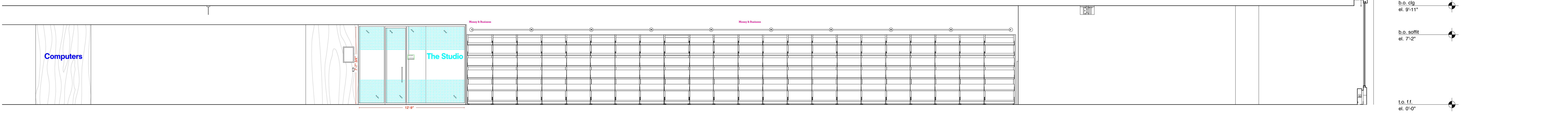

6 210 SOUTH SEATING: EAST ELEVATION
1/4" = 1'-0"

REVISIONS:	
ISSUE	DATE
ISSUED FOR PRICING	05.04.2019
SCHEMATIC DESIGN	01.16.2019
DESIGN DEVELOPMENT	04.28.2019
50% CD	07.16.2019
BID SET	09.30.2019
ADDENDUM #2	10.14.2019
100% CD	11.21.2019

GENERAL NOTES:

AT LOCATIONS NOTED 'ADJ. SHELVING', PROVIDE FULL HT ADJ. WALL MTD. SHELVING. PROVIDE 7" SHELVES, 3/4" THICK. PROVIDE BLOCKING AS REQUIRED.

FOR FLOOR BOX QUANTITIES AND LOCATIONS REFER TO ELECTRICAL PLANS

AT LOCATIONS NOTED 'FLAT SCREEN', SCREEN SUPPLIED AND INSTALLED BY OWNER'S VENDOR. PROVIDE BLOCKING AS REQUIRED. PROVIDE BACKBOXES AS NOTED ON ELECTRICAL PLANS.

SEE A411 FOR DOOR CASING DETAILS & A811 FOR PANEL DETAILS.

SIGNAGE KEY

- 20% double hit white ink on Linetec optically clear film
- 3/16"-thick composite polymer mounted to sheetrock/millwork
- 3/16"-thick brushed aluminum mounted to sheetrock/millwork
- Self-adhesive CAD white vinyl
- ADA Room ID Plaques

PROJECT:

SKOKIE PUBLIC LIBRARY

5215 OAKTON STREET
SKOKIE, IL 60077

ARCHITECT:

ANDREW BERMAN ARCHITECT

77 CHAMBERS STREET
NEW YORK, NY 10007
P 212 226 5998

MEP ENGINEER

WMA CONSULTING ENGINEERS

815 SOUTH WABASH AVENUE
CHICAGO, IL 60605
P 312 870 5104

STRUCTURAL ENGINEER

THE STRUCTURAL GROUP

707 LAKE COOK ROAD, SUITE 300
DEERFIELD, IL 60015
P 847 562 1977

LIGHTING DESIGNER

SCHULER SHOOK

750 NORTH ORLEANS, SUITE 400
CHICAGO, IL 60654
P 312 374 4395

ACOUSTICAL CONSULTANT

THRESHOLD ACOUSTICS LLC

141 WEST JACKSON BLVD, SUITE 2080
CHICAGO, IL 60604
P 312 386 1400

GRAPHICS & WAYFINDING

NEIL DONNELLY STUDIO

603 BERGEN STREET, 201
BROOKLYN, NY 11238
P 917 373 7471

SHEET TITLE:

**INTERIOR ELEVATIONS
SECOND FLOOR**

SCALE: 1/4" = 1'-0" DATE: 11.21.2019

DRAWN: HB CHECKED:

SEAL: SHEET NO.:

A-520.00

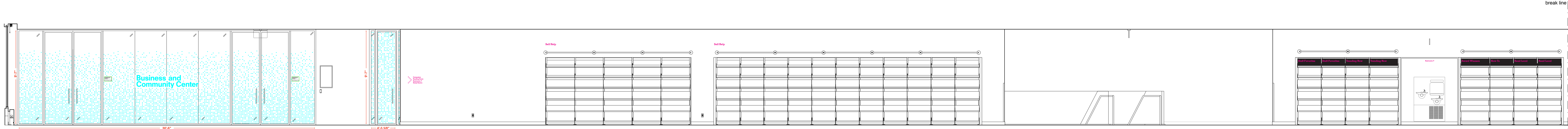

1 210 SOUTH SEATING: WEST ELEVATION
1/4" = 1'-0"

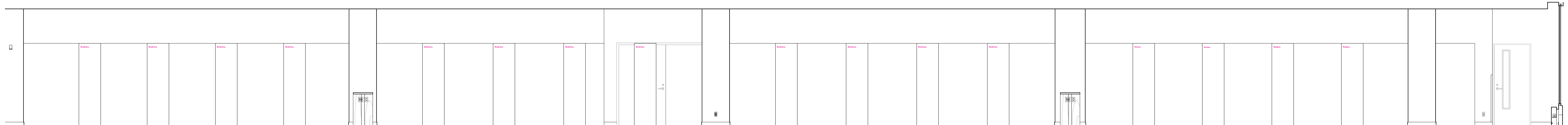

2 204 W. STACKS: WEST ELEVATION
1/4" = 1'-0"

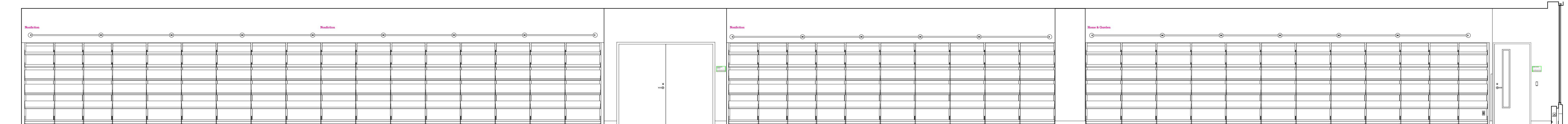

3 206 W. STACKS 2: SOUTH ELEVATION
1/4" = 1'-0"

4 WEST STACKS WEST ELEVATION
1/4" = 1'-0"

b.o. clg.
el. 9'-11"

b.o. soffit
el. 7'-2"

t.o. f.f.
el. 0'-0"

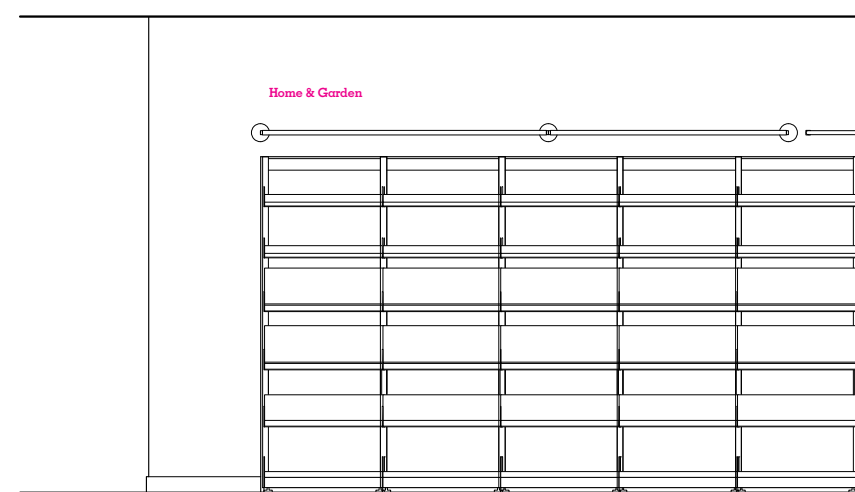

b.o. clg.
el. 9'-11"

b.o. soffit
el. 7'-2"

t.o. f.f.
el. 0'-0"

REVISIONS:	
ISSUE	DATE
ISSUED FOR PRICING	05.04.2019
SCHEMATIC DESIGN	01.16.2019
DESIGN DEVELOPMENT	04.28.2019
50% CD	07.16.2019
BID SET	09.30.2019
ADDENDUM #2	10.14.2019
100% CD	11.21.2019

GENERAL NOTES:

AT LOCATIONS NOTED 'ADJ. SHELVING', PROVIDE FULL HT ADJ. WALL MTD. SHELVING. PROVIDE 7 SHELVES, 3/4" THICK. PROVIDE BLOCKING AS REQUIRED.

FOR FLOOR BOX QUANTITIES AND LOCATIONS REFER TO ELECTRICAL PLANS

AT LOCATIONS NOTED 'FLAT SCREEN', SCREEN SUPPLIED AND INSTALLED BY OWNERS VENDOR. PROVIDE BLOCKING AS REQUIRED. PROVIDE BACKBOXES AS NOTED ON ELECTRICAL PLANS.

SEE A411 FOR DOOR CASING DETAILS & A811 FOR PANEL DETAILS.

SIGNAGE KEY

- 20% double hit white ink on Linetec optically clear film
- 3/16"-thick composite polymer mounted to sheetrock/millwork
- 3/16"-thick brushed aluminum mounted to sheetrock/millwork
- Self-adhesive CAD white vinyl
- ADA Room ID Plaques

PROJECT:

SKOKIE PUBLIC LIBRARY

5215 OAKTON STREET
SKOKIE, IL 60077

ARCHITECT:

ANDREW BERMAN ARCHITECT

77 CHAMBERS STREET
NEW YORK, NY 10007
P 212 226 5998

MEP ENGINEER

WMA CONSULTING ENGINEERS

815 SOUTH WABASH AVENUE
CHICAGO, IL 60605
P 312 870 5104

STRUCTURAL ENGINEER

THE STRUCTURAL GROUP

707 LAKE COOK ROAD, SUITE 300
DEERFIELD, IL 60015
P 847 562 1977

LIGHTING DESIGNER

SCHULER SHOOK

750 NORTH ORLEANS, SUITE 400
CHICAGO, IL 60654
P 312 374 4335

ACOUSTICAL CONSULTANT

THRESHOLD ACOUSTICS LLC

141 WEST JACKSON BLVD, SUITE 2080
CHICAGO, IL 60604
P 312 386 1400

GRAPHICS & WAYFINDING

NEIL DONNELLY STUDIO

603 BERGEN STREET, 201
BROOKLYN, NY 11238
P 917 373 7471

SHEET TITLE:

**INTERIOR ELEVATIONS
SECOND FLOOR**

SCALE: 1/4" = 1'-0" DATE: 11.21.2019

DRAWN: HB CHECKED:

SEAL: SHEET NO.:

A-521.00

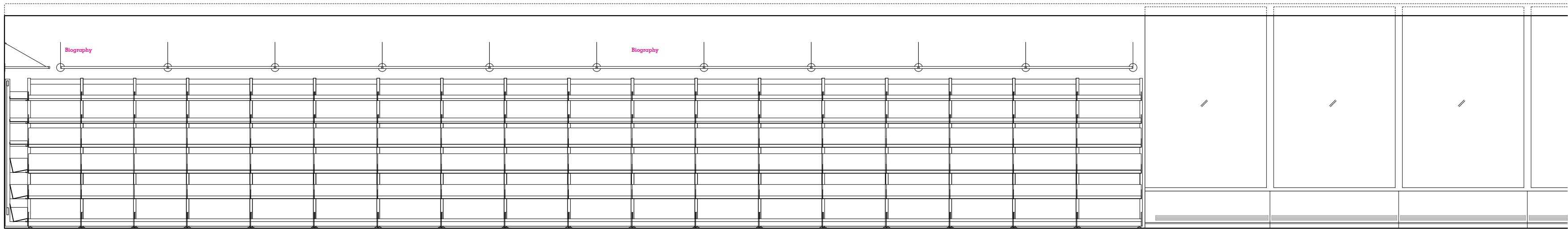

1 209 EAST SEATING: EAST ELEVATION
1/4" = 1'-0"

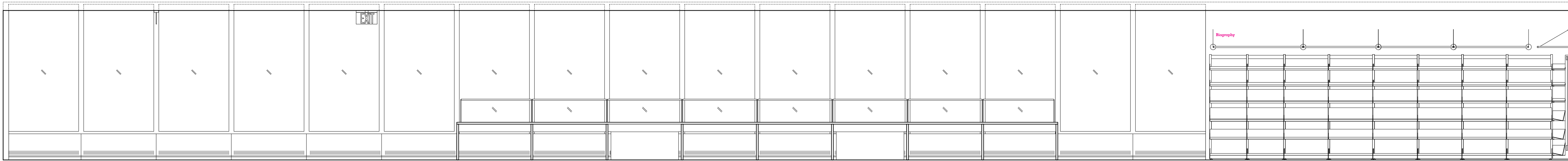

2 208 NORTH SEATING: NORTH ELEVATION
1/4" = 1'-0"

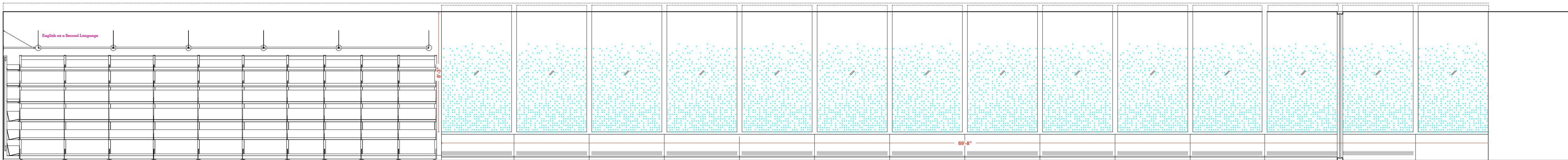

3 210 SOUTH SEATING: SOUTH ELEVATION
1/4" = 1'-0"

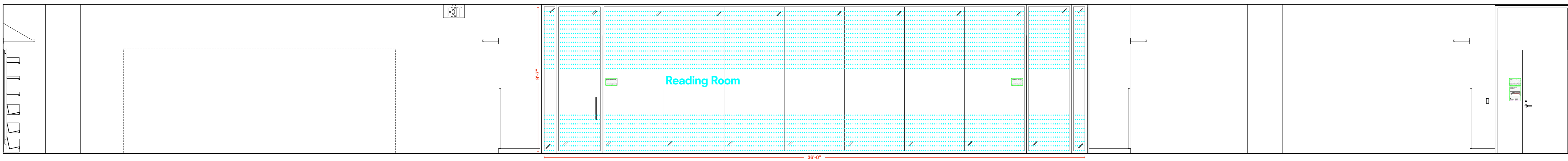

4 209 EAST SEATING
1/4" = 1'-0"

5 208 NORTH SEATING: NORTH ELEVATION
1/4" = 1'-0"

6 206 WEST STACKS 2
1/4" = 1'-0"

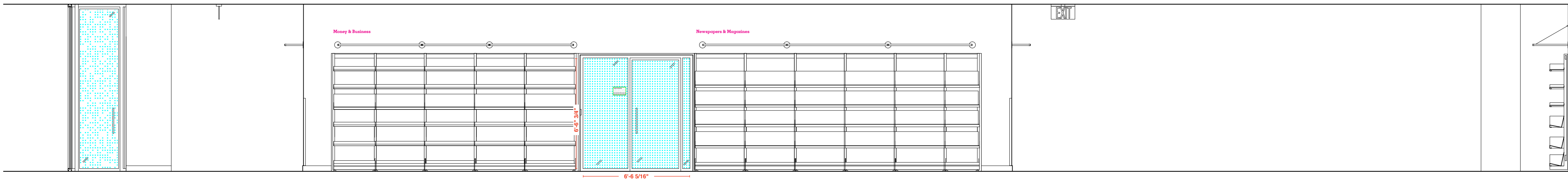

7 214 LOBBY
1/4" = 1'-0"

8 210 SOUTH SEATING: SOUTH ELEVATION
1/4" = 1'-0"

9 209 EAST SEATING
1/4" = 1'-0"

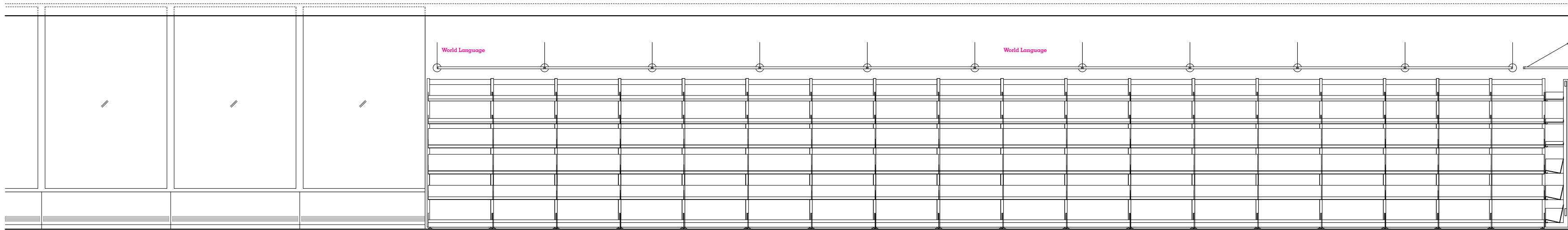

b.o. clg.
el. 9'-11"

b.o. clg.
el. 9'-11"

cl. bookcase light
el. 7'-8"

b.o. soffit
el. 7'-2"

t.o. ff.
el. 0'-0"

REVISIONS:	
ISSUE	DATE
ISSUED FOR PRICING	05.04.2018
SCHEMATIC DESIGN	01.16.2019
DESIGN DEVELOPMENT	04.26.2019
50% CD	07.16.2019
BID SET	09.30.2019
ADDENDUM #2	10.14.2019
100% CD	11.21.2019

GENERAL NOTES:

AT LOCATIONS NOTED 'ADJ. SHELVING', PROVIDE FULL HT ADJ. WALL MTD. SHELVING. PROVIDE 7 SHELVES, 3/4" THICK. PROVIDE BLOCKING AS REQUIRED.

FOR FLOOR BOX QUANTITIES AND LOCATIONS REFER TO ELECTRICAL PLANS.

AT LOCATIONS NOTED 'FLAT SCREEN', SCREEN SUPPLIED AND INSTALLED BY OWNER'S VENDOR. PROVIDE BLOCKING AS REQUIRED. PROVIDE BACKBOXES AS NOTED ON ELECTRICAL PLANS.

SEE A411 FOR DOOR CASING DETAILS & A811 FOR PANEL DETAILS.

SIGNAGE KEY

- 20% double hit white ink on Linetec optically clear film
- 3/16"-thick composite polymer mounted to sheetrock/millwork
- 3/16"-thick brushed aluminum mounted to sheetrock/millwork
- Self-adhesive CAD white vinyl
- ADA Room ID Plaques

PROJECT:

SKOKIE PUBLIC LIBRARY

5215 OAKTON STREET
SKOKIE, IL 60077

ARCHITECT:

ANDREW BERMAN ARCHITECT

77 CHAMBERS STREET
NEW YORK, NY 10007
P 212 226 5998

MEP ENGINEER

WMA CONSULTING ENGINEERS

815 SOUTH WABASH AVENUE
CHICAGO, IL 60605
P 312 870 5104

STRUCTURAL ENGINEER

THE STRUCTURAL GROUP

707 LAKE COOK ROAD, SUITE 300
DEERFIELD, IL 60015
P 847 562 1977

LIGHTING DESIGNER

SCHULER SHOOK

750 NORTH ORLEANS, SUITE 400
CHICAGO, IL 60654
P 312 374 4335

ACOUSTICAL CONSULTANT

THRESHOLD ACOUSTICS LLC

141 WEST JACKSON BLVD, SUITE 2080
CHICAGO, IL 60604
P 312 386 1400

GRAPHICS & WAYFINDING

NEIL DONNELLY STUDIO

603 BERGEN STREET, 201
BROOKLYN, NY 11238
P 917 373 7471

SHEET TITLE:

**INTERIOR ELEVATIONS
SECOND FLOOR**

SCALE: 1/4" = 1'-0" DATE: 11.21.2019

DRAWN: HB CHECKED:

SEAL: SHEET NO.:

A-522.00

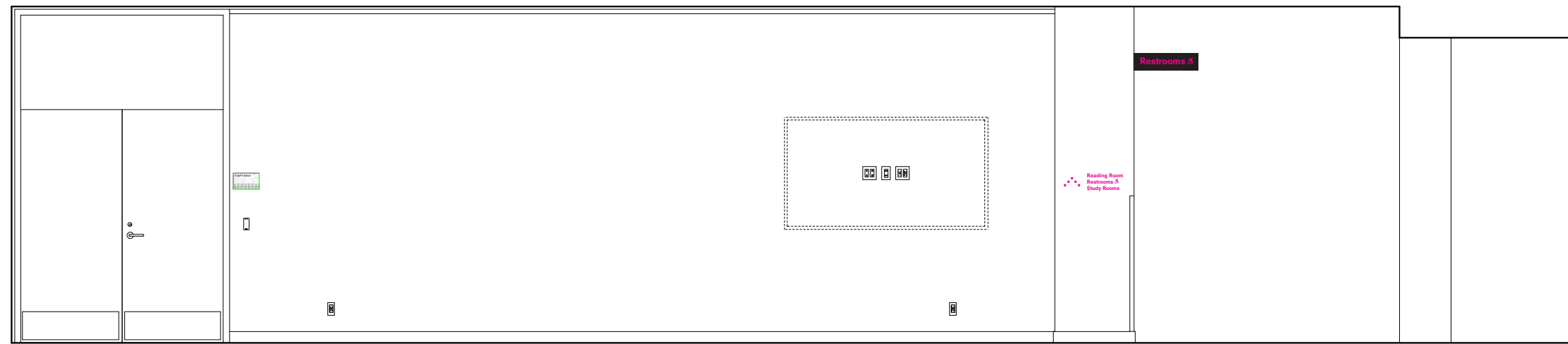

1 200 STAIR LOBBY NORTH ELEV
1/4" = 1'-0"

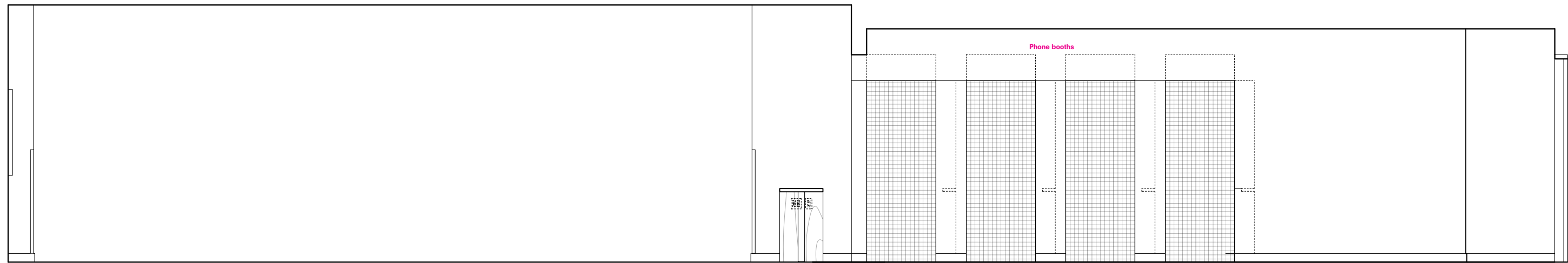

2 200 STAIR LOBBY EAST ELEV
1/4" = 1'-0"

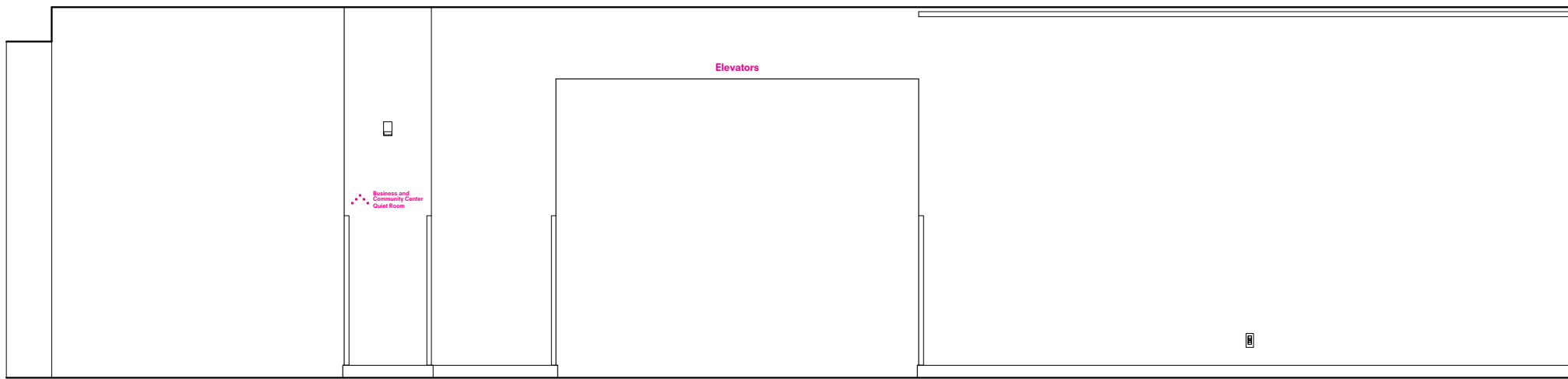

4 200 STAIR LOBBY SOUTH ELEV
1/4" = 1'-0"

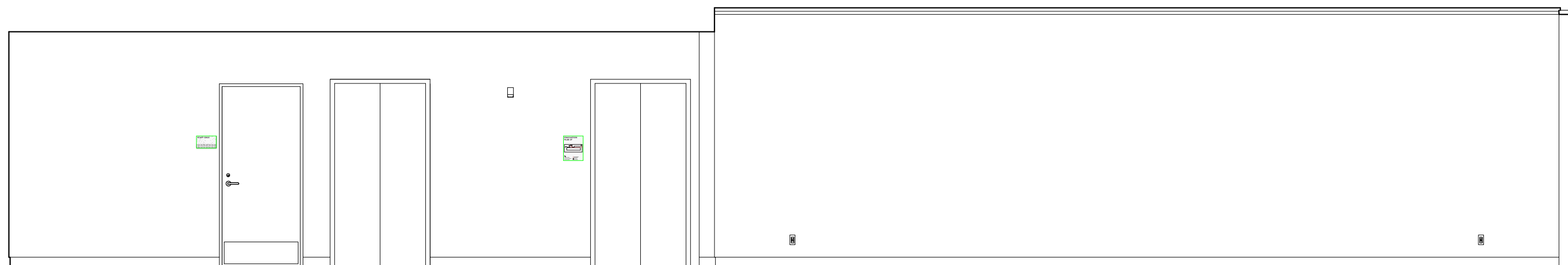

5 201 ELEVATOR LOBBY WEST ELEV
1/4" = 1'-0"

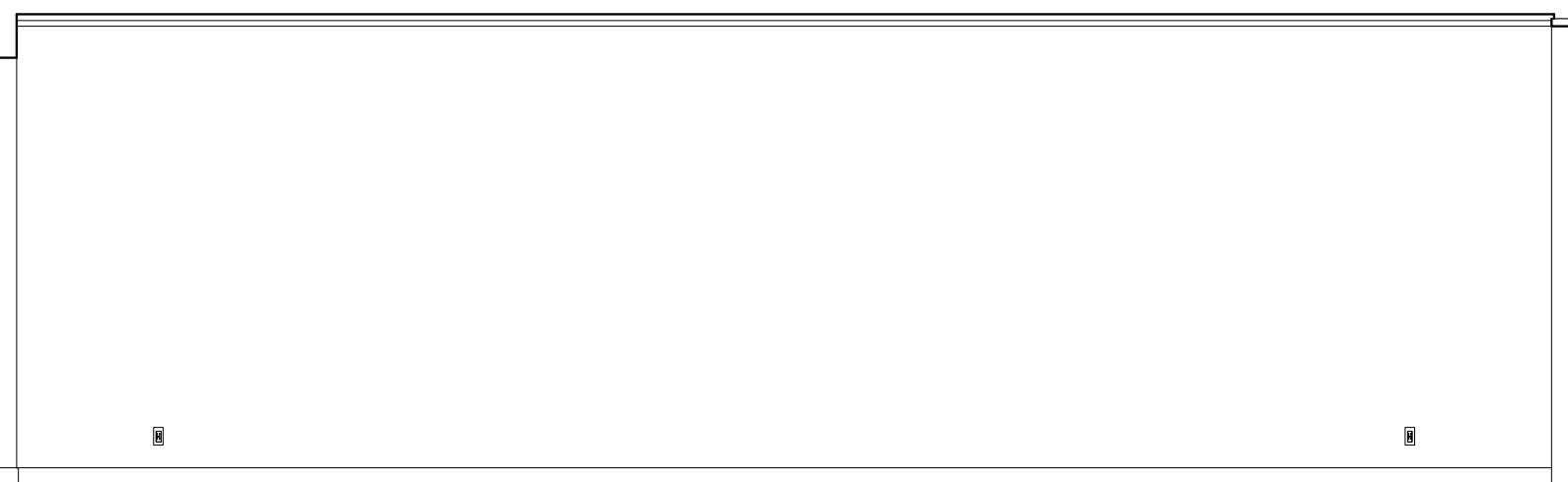

6 200 STAIR LOBBY WEST ELEV
1/4" = 1'-0"

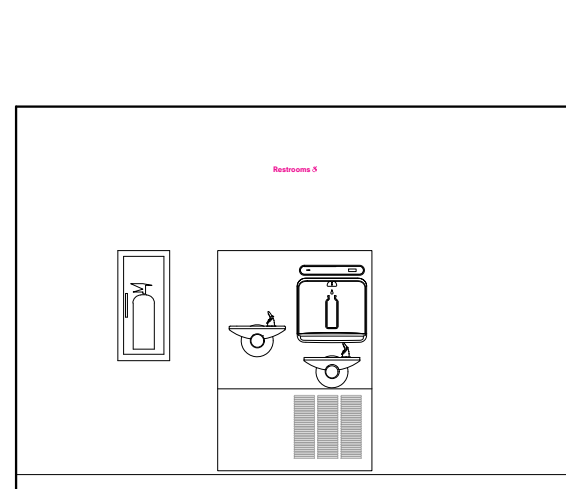

7 202 WC VESTIBULE WEST ELEV
1/4" = 1'-0"

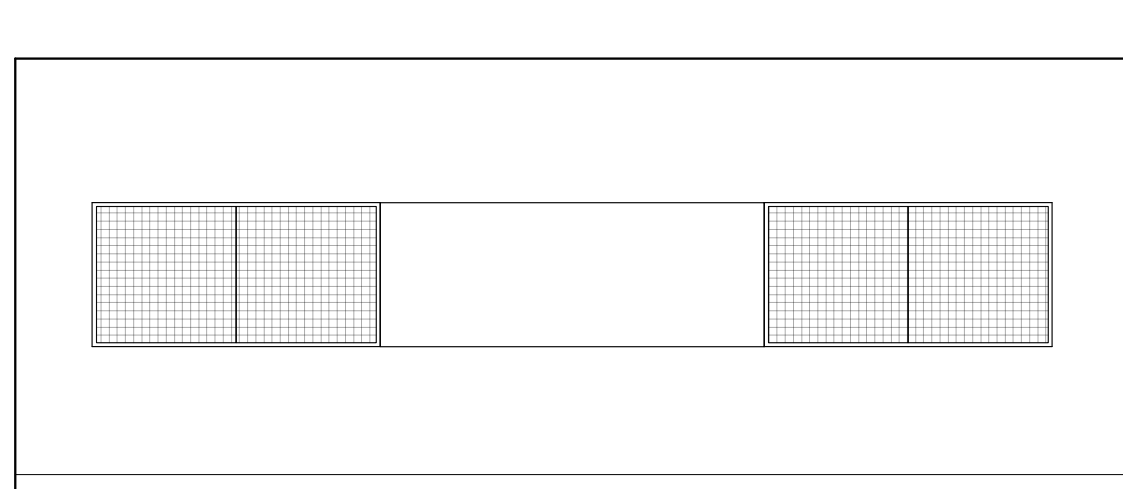

8 207 WORK RM NORTH ELEV
1/4" = 1'-0"

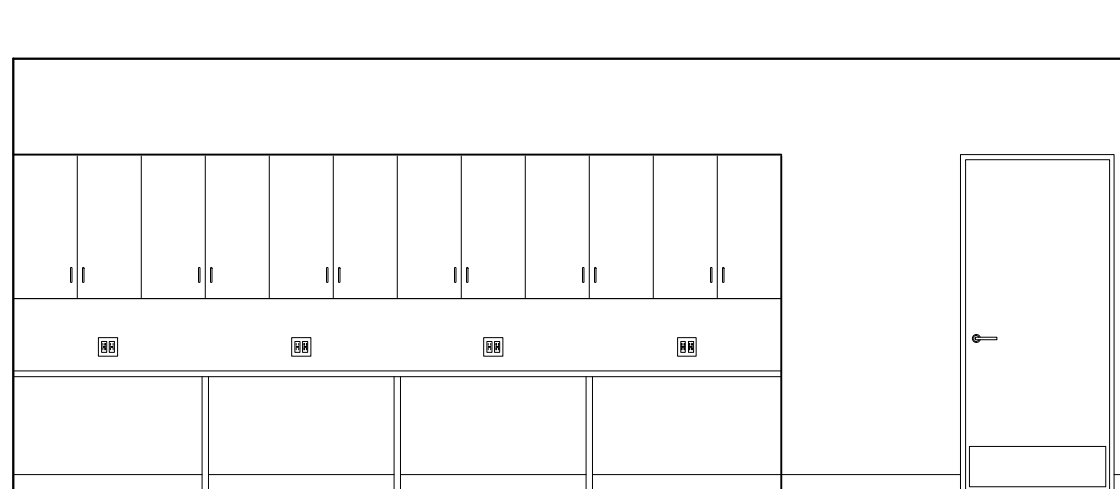

9 207 WORK RM SOUTH ELEV
1/4" = 1'-0"

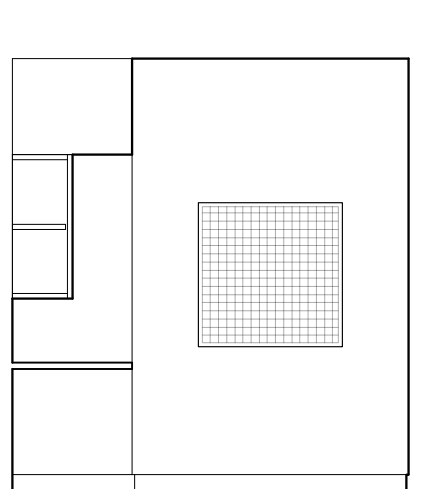

10 207 WORK RM WEST ELEV
1/4" = 1'-0"

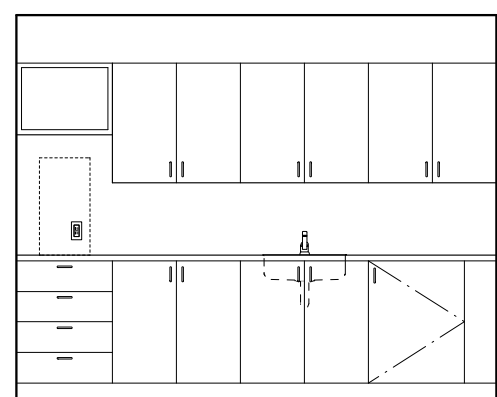

11 213 PANTRY NORTH ELEV
1/4" = 1'-0"

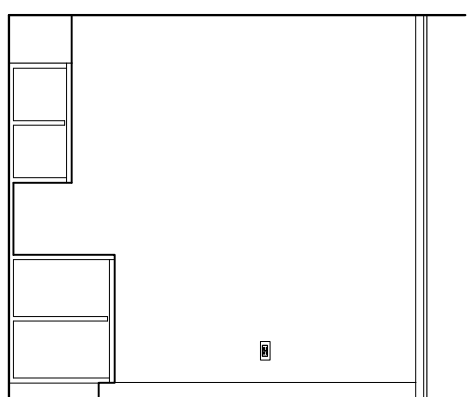

12 213 PANTRY EAST ELEV
1/4" = 1'-0"

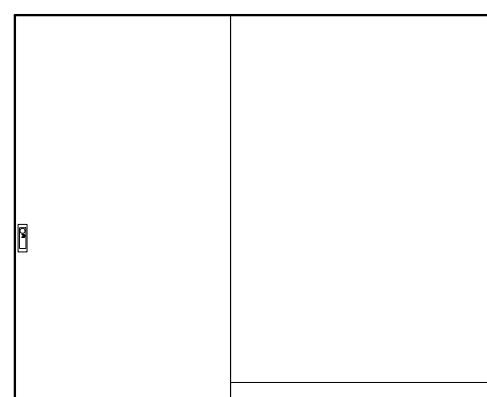

13 213 PANTRY SOUTH ELEV
1/4" = 1'-0"

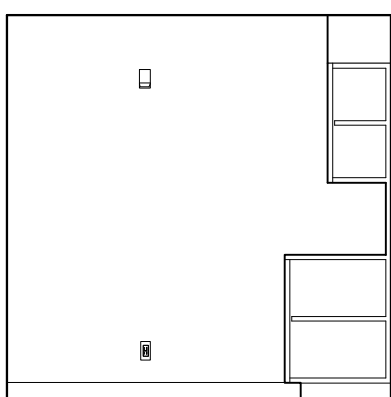

14 213 PANTRY WEST ELEV
1/4" = 1'-0"

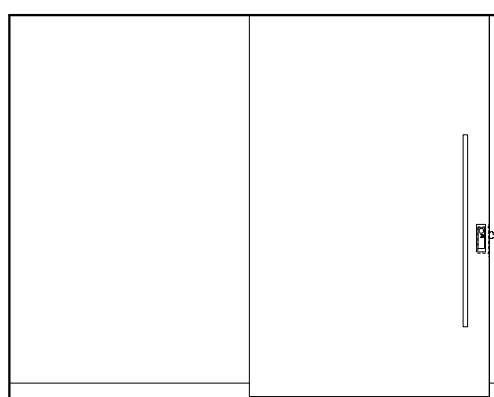

15 214 VESTIBULE
1/4" = 1'-0"



16 211 BUSINESS CENTER NORTH ELEV
1/4" = 1'-0"

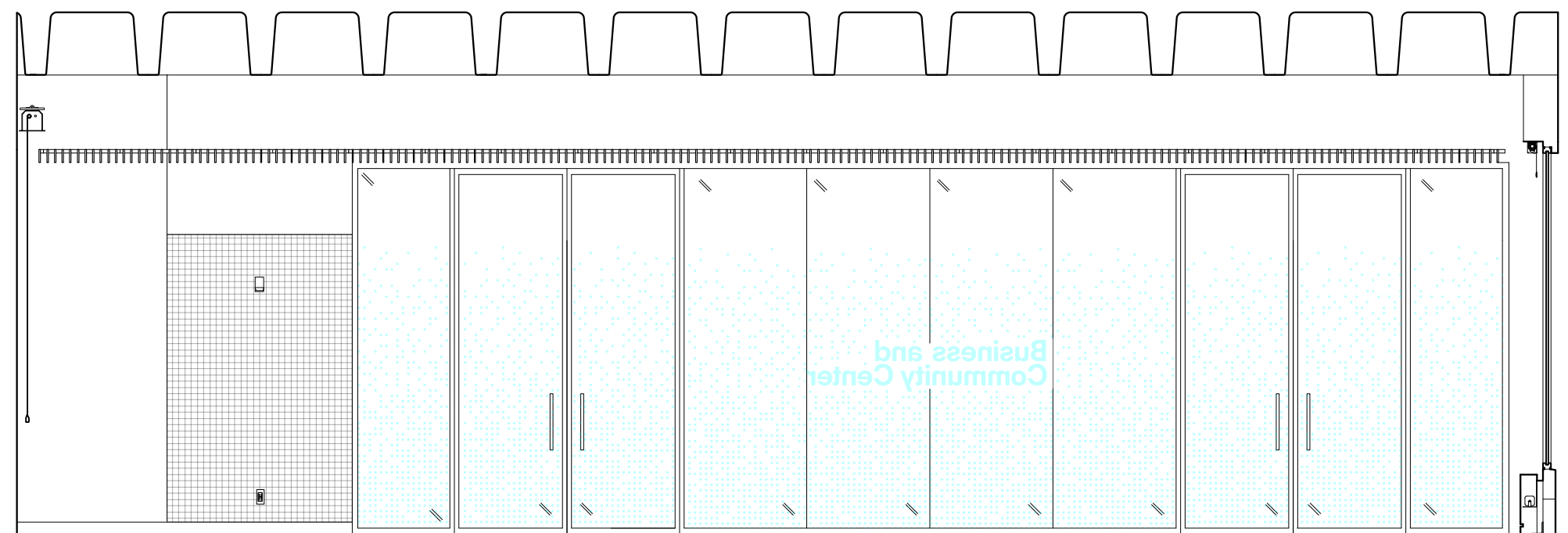

17 211 BUSINESS CENTER EAST ELEV
1/4" = 1'-0"

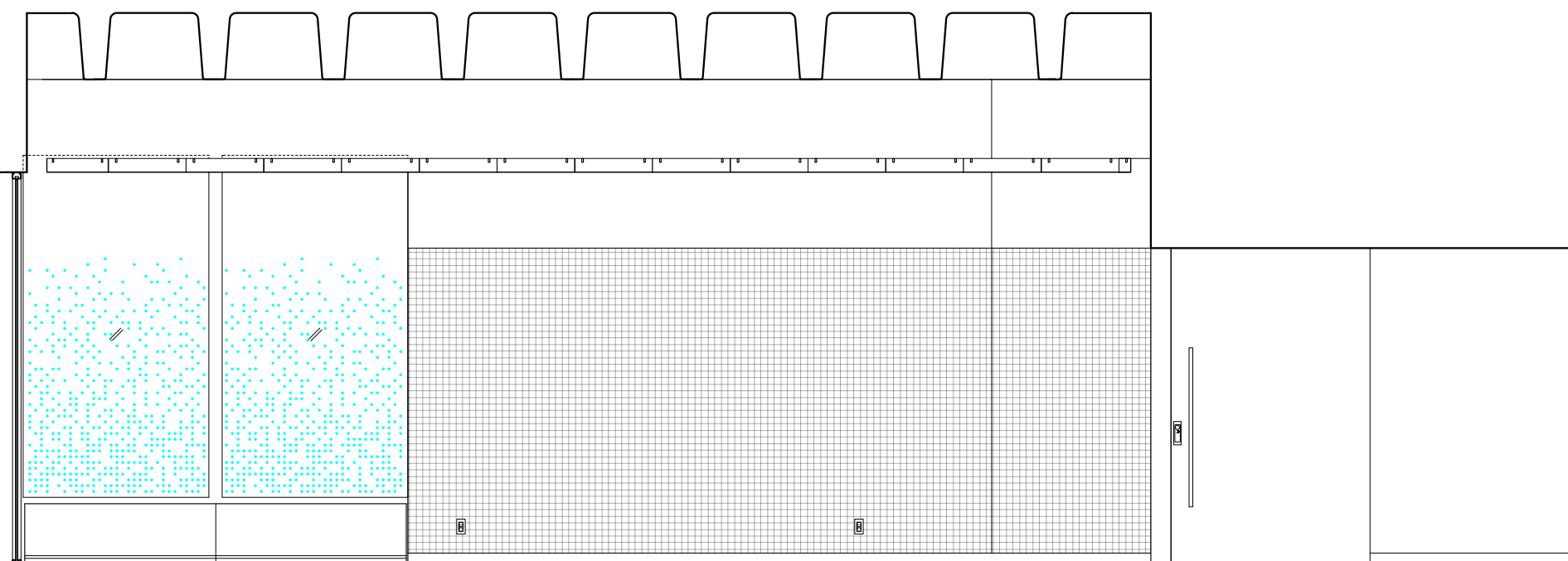

18 211 BUSINESS CENTER SOUTH ELEV
1/4" = 1'-0"

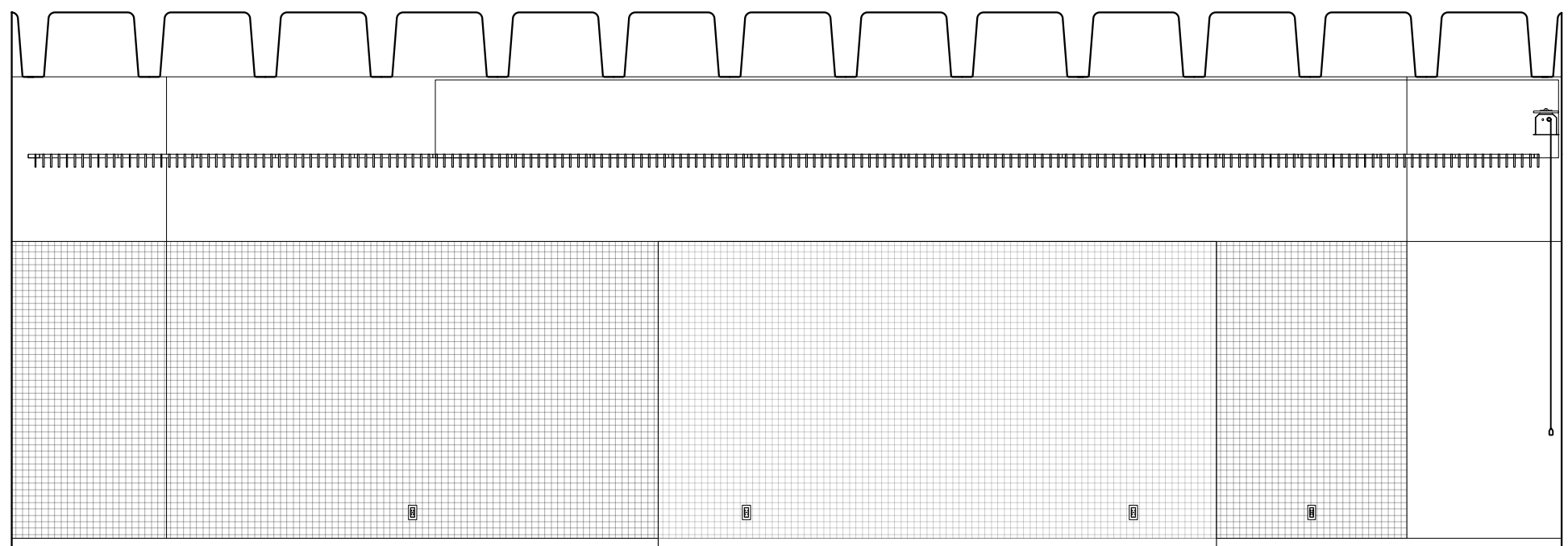

19 214 VESTIBULE
1/4" = 1'-0"

20 211 BUSINESS CENTER WEST ELEV
1/4" = 1'-0"

b.o. clg
el. 9'-11"

b.o. clg
el. 9'-0"

b.o. bulkhead
el. 7'-2"

L.o. f.f.
el. 0'-0"

REVISIONS:	
ISSUE	DATE
ISSUED FOR PRICING	05.04.2018
SCHEMATIC DESIGN	01.16.2019
DESIGN DEVELOPMENT	04.28.2019
50% CD	07.16.2019
BID SET	09.30.2019
ADDENDUM #2	10.14.2019
100% CD	11.21.2019

GENERAL NOTES:

AT LOCATIONS NOTED 'ADJ. SHELVING', PROVIDE FULL HT ADJ. WALL MTD. SHELVING. PROVIDE 7" SHELVES. 3/4" THICK. PROVIDE BLOCKING AS REQUIRED.

FOR FLOOR BOX QUANTITIES AND LOCATIONS REFER TO ELECTRICAL PLANS

AT LOCATIONS NOTED 'FLAT SCREEN', SCREEN SUPPLIED AND INSTALLED BY OWNERS VENDOR. PROVIDE BLOCKING AS REQUIRED. PROVIDE BACKBOXES AS NOTED ON ELECTRICAL PLANS.

SEE A411 FOR DOOR CASING DETAILS & A811 FOR PANEL DETAILS.

SIGNAGE KEY

- 20% double hit white ink on Lintec optically clear film
- 3/16"-thick composite polymer mounted to sheetrock/millwork
- 3/16"-thick brushed aluminum mounted to sheetrock/millwork
- Self-adhesive CAD white vinyl
- ADA Room ID Plaques

b.o. clg
el. 9'-0"

b.o. bulkhead
el. 7'-2"

L.o. f.f.
el. 0'-0"

PROJECT:

SKOKIE PUBLIC LIBRARY

5215 OAKTON STREET
SKOKIE, IL 60077

ARCHITECT:

ANDREW BERMAN ARCHITECT

77 CHAMBERS STREET
NEW YORK, NY 10007
P 212 226 5998

MEP ENGINEER

WMA CONSULTING ENGINEERS

815 SOUTH WABASH AVENUE
CHICAGO, IL 60605
P 312 870 5104

STRUCTURAL ENGINEER

THE STRUCTURAL GROUP

707 LAKE COOK ROAD, SUITE 300
DEERFIELD, IL 60015
P 847 562 1977

LIGHTING DESIGNER

SCHULER SHOOK

750 NORTH ORLEANS, SUITE 400
CHICAGO, IL 60654
P 312 374 4395

ACOUSTICAL CONSULTANT

THRESHOLD ACOUSTICS LLC

141 WEST JACKSON BLVD, SUITE 2080
CHICAGO, IL 60604
P 312 386 1400

GRAPHICS & WAYFINDING

NEIL DONNELLY STUDIO

603 BERGEN STREET, 201
BROOKLYN, NY 11238
P 917 373 7471

SHEET TITLE:

**INTERIOR ELEVATIONS
SECOND FLOOR**

SCALE: 1/4" = 1'-0" DATE: 11.21.2019

DRAWN: HB CHECKED:

SEAL: SHEET NO.:

A-523.00

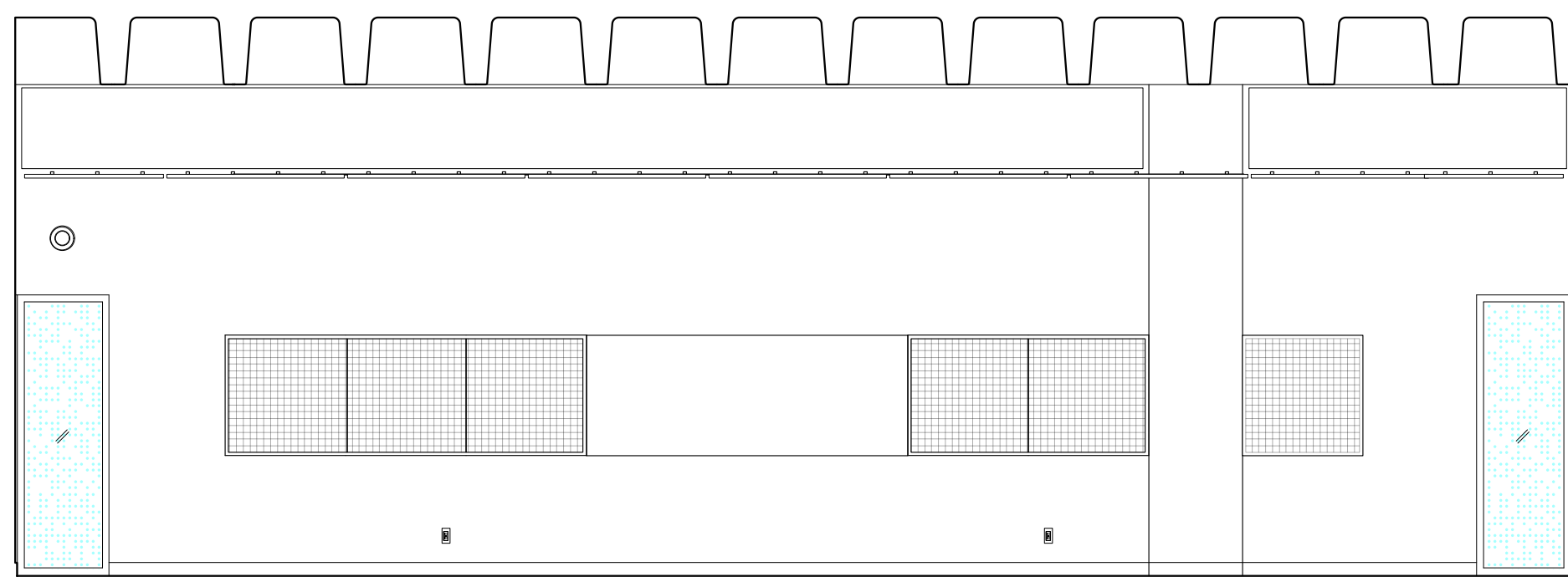

1 222 COMPUTER COMMONS NORTH ELEVATION
1/4" = 1'-0"

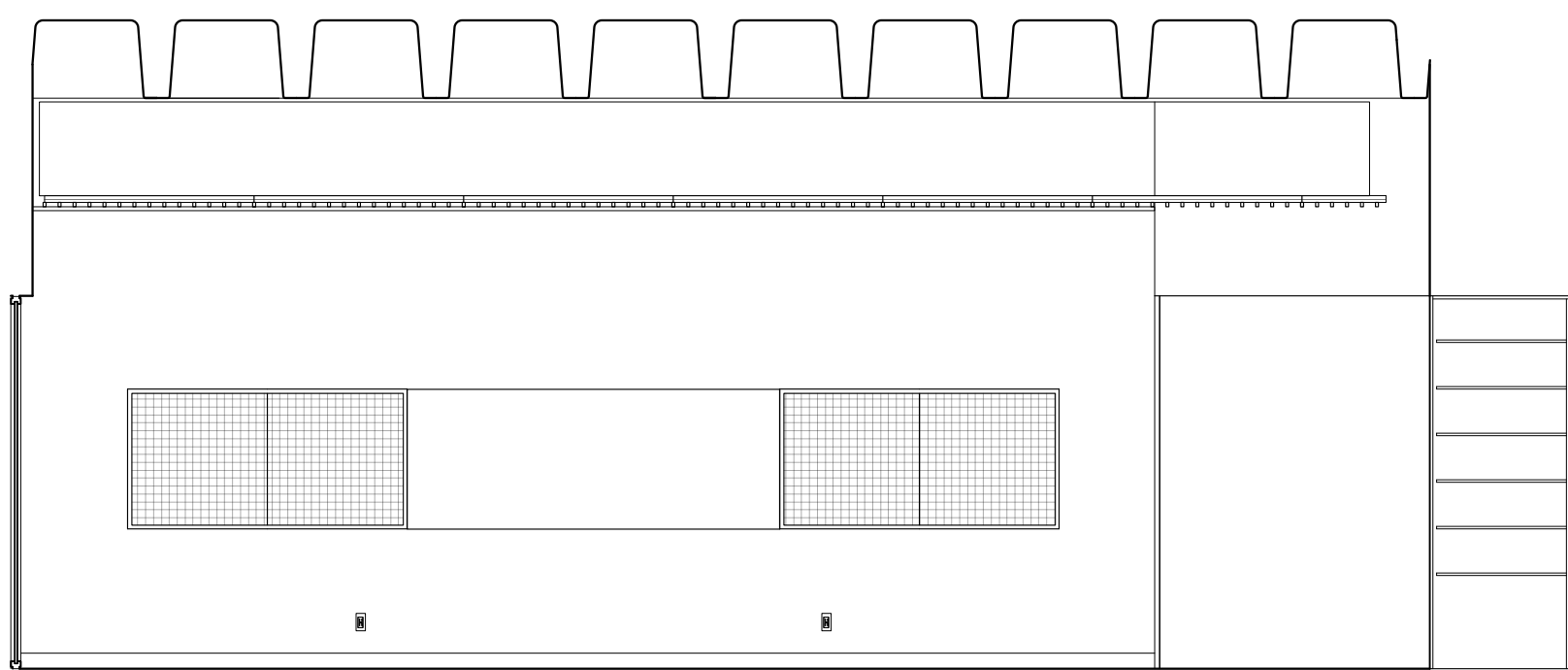

2 222 COMPUTER COMMONS EAST ELEVATION
1/4" = 1'-0"

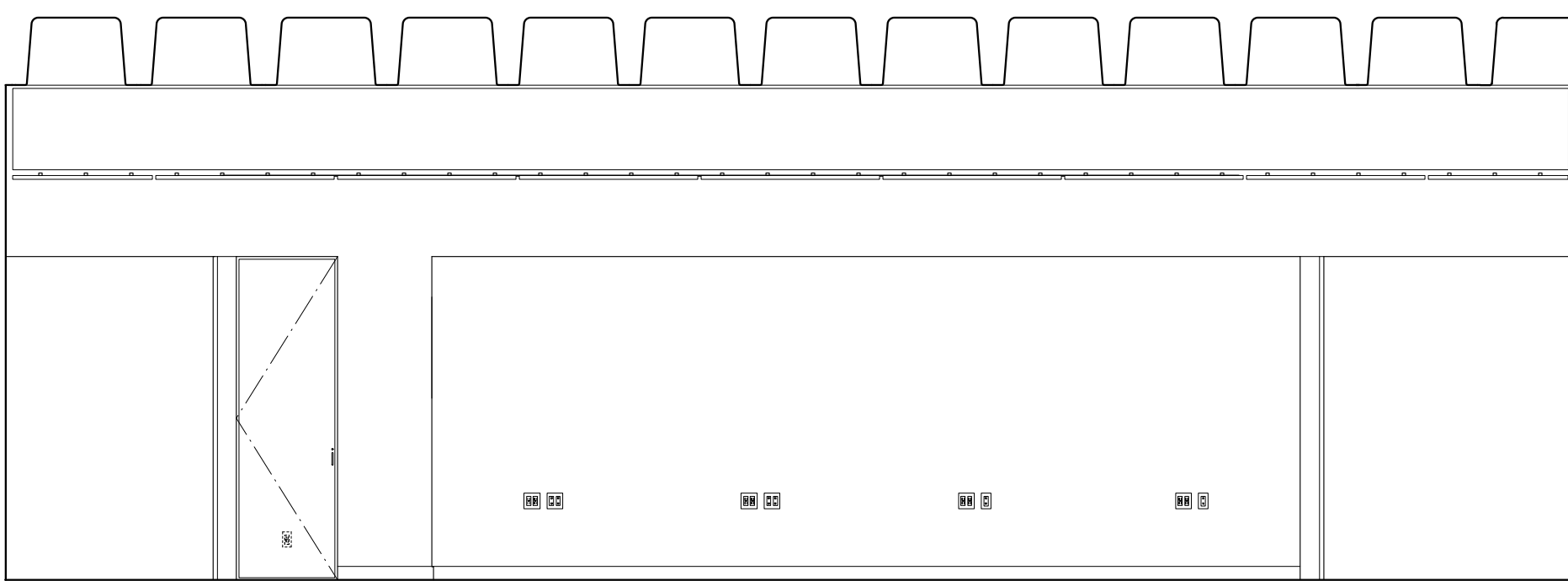

3 222 COMPUTER COMMONS SOUTH ELEVATION
1/4" = 1'-0"

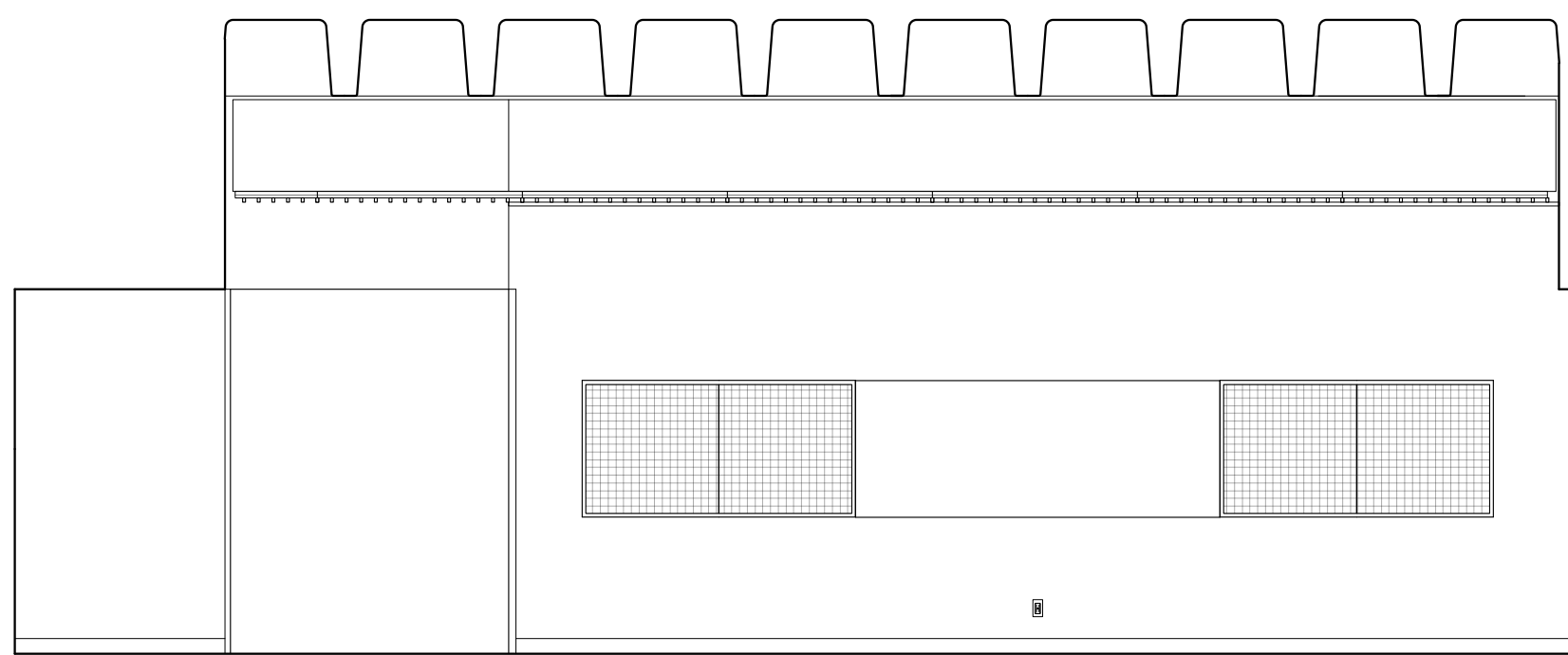

4 222 COMPUTER COMMONS WEST ELEVATION
1/4" = 1'-0"

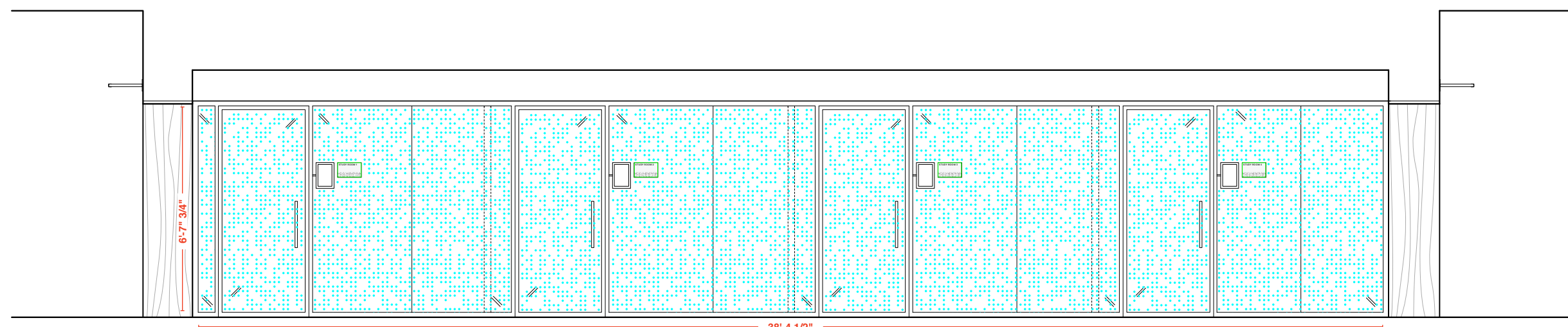

5 223 CORRIDOR: NORTH ELEVATION
1/4" = 1'-0"

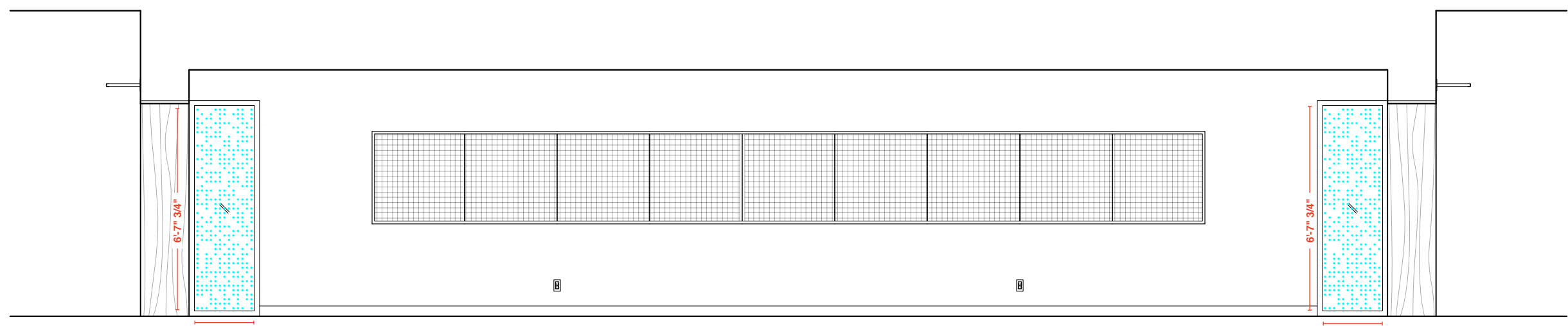

6 223 CORRIDOR: SOUTH ELEVATION
1/4" = 1'-0"

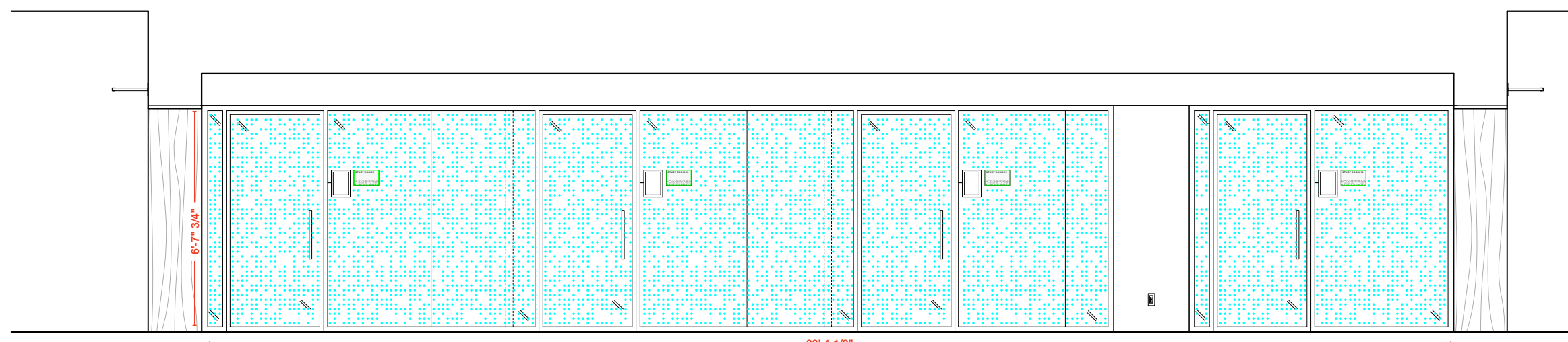

7 242 CORRIDOR: NORTH ELEVATION
1/4" = 1'-0"

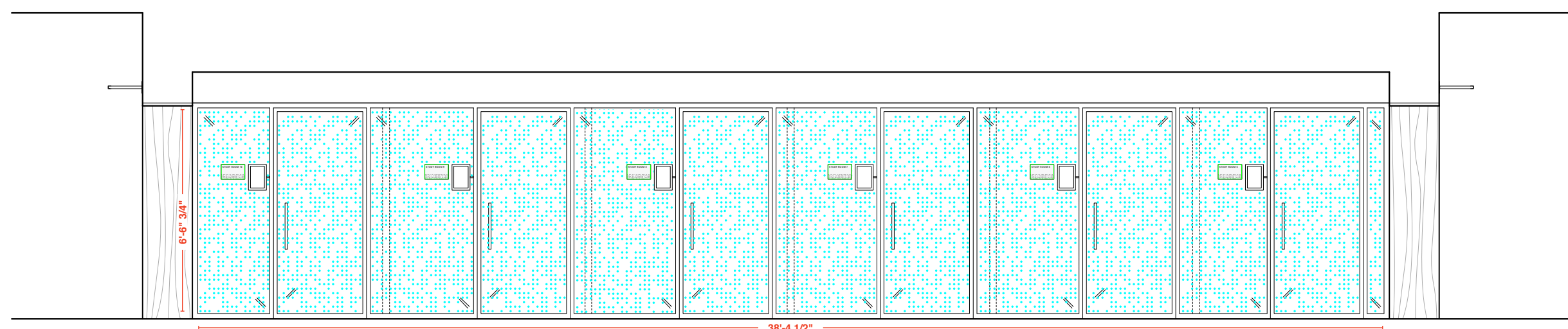

8 242 CORRIDOR: SOUTH ELEVATION
1/4" = 1'-0"



9 243 CORRIDOR: NORTH ELEVATION
1/4" = 1'-0"

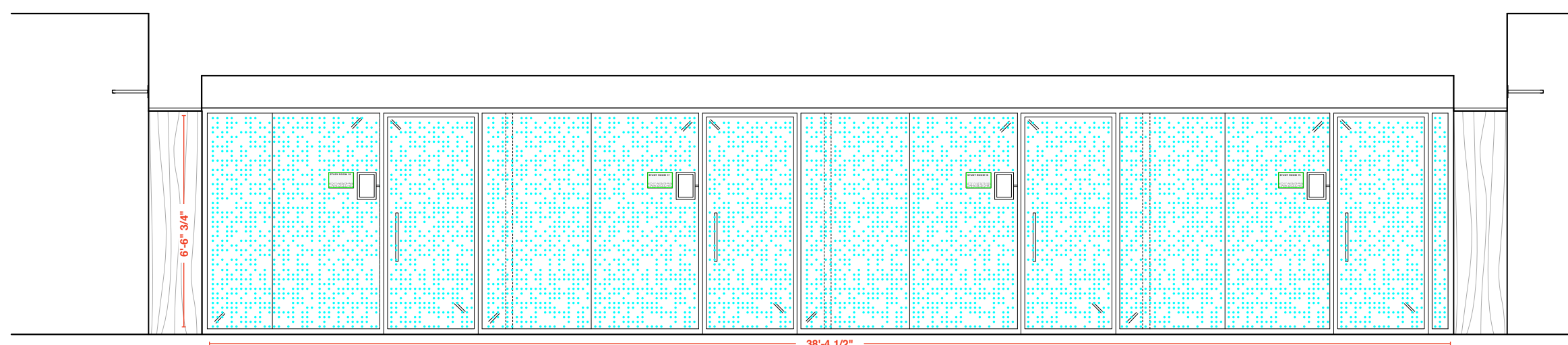

10 243 CORRIDOR: SOUTH ELEVATION
1/4" = 1'-0"

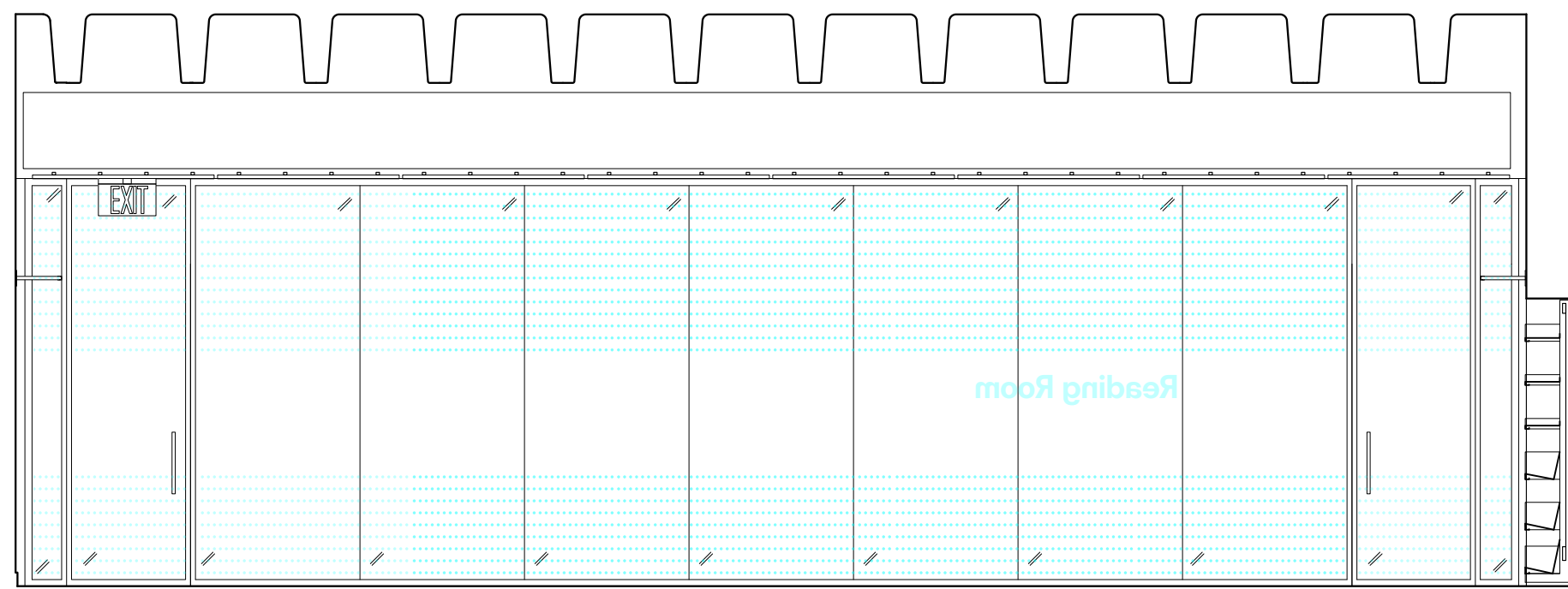

11 244 READING ROOM: NORTH ELEVATION
1/4" = 1'-0"

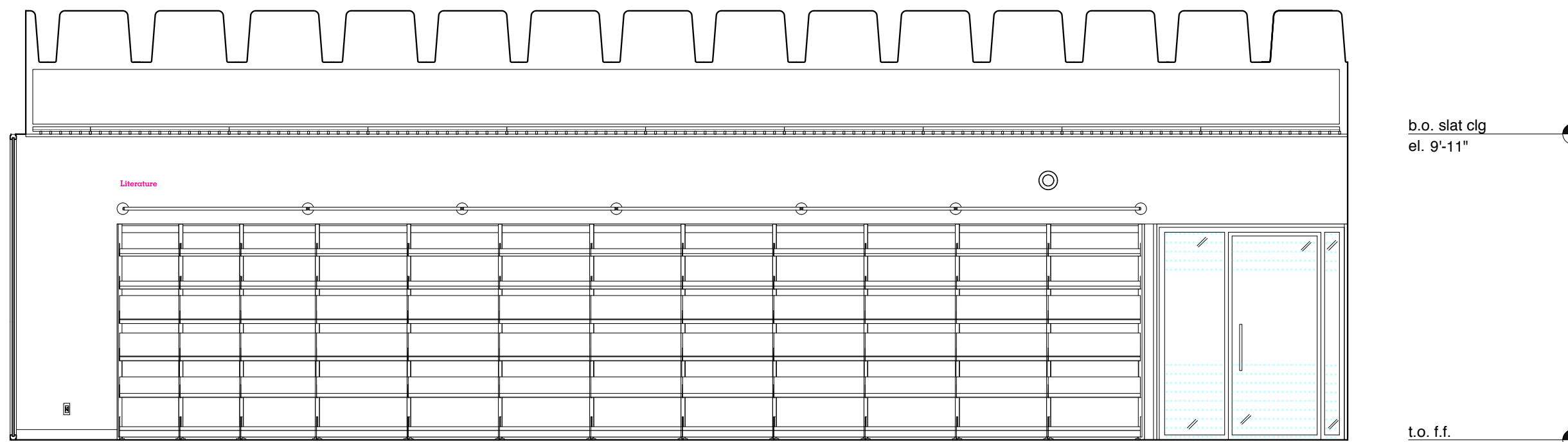

12 244 READING ROOM: EAST ELEVATION
1/4" = 1'-0"

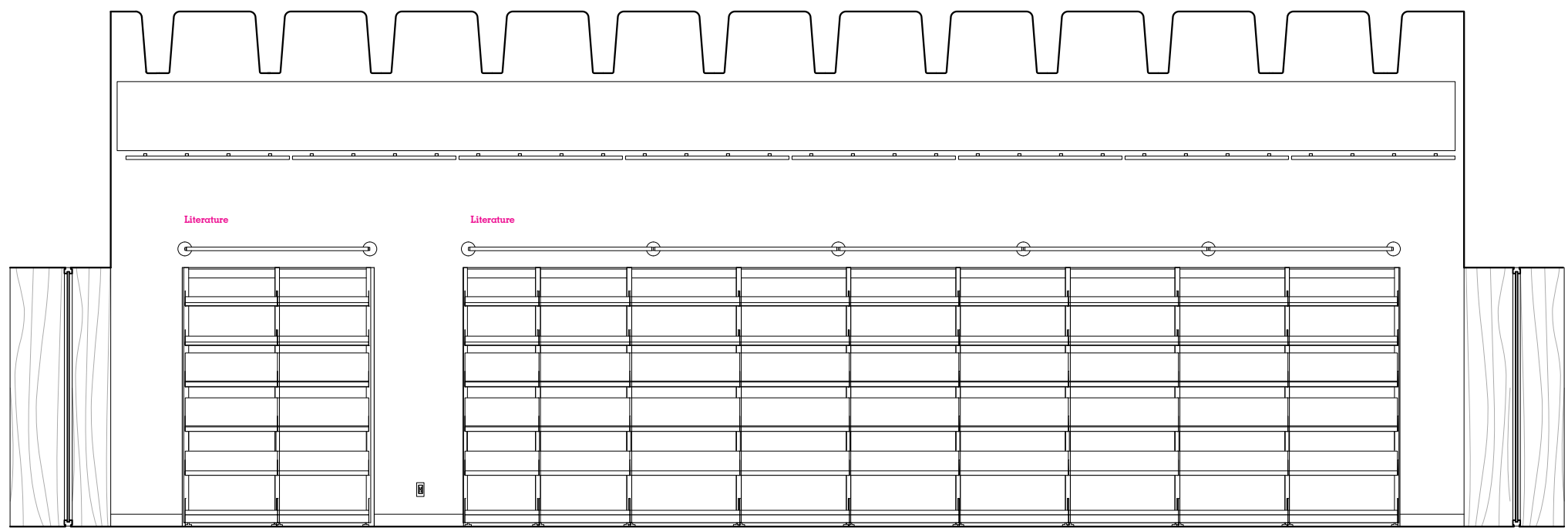

13 244 READING ROOM: SOUTH ELEVATION
1/4" = 1'-0"

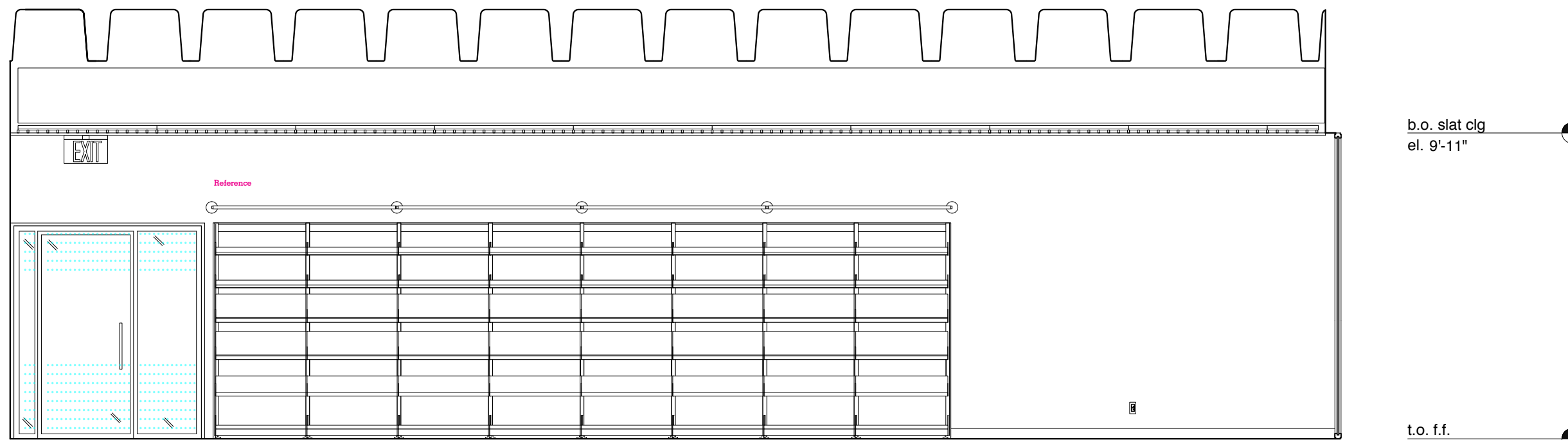

14 244 READING ROOM: WEST ELEVATION
1/4" = 1'-0"

b.o. slat clg
el. 9'-11"

t.o. ff.
el. 0'-0"

b.o. clg
el. 8'-0"

b.o. soffit
el. 7'-2"

t.o. ff.
el. 0'-0"

b.o. slat clg
el. 9'-11"

t.o. ff.
el. 0'-0"

b.o. slat clg
el. 9'-11"

t.o. ff.
el. 0'-0"

REVISIONS:	
ISSUE	DATE
ISSUED FOR PRICING	05.04.2019
SCHEMATIC DESIGN	01.16.2019
DESIGN DEVELOPMENT	04.26.2019
50% CD	07.16.2019
BID SET	09.30.2019
ADDENDUM #2	10.14.2019
100% CD	11.21.2019

GENERAL NOTES:
AT LOCATIONS NOTED 'ADJ. SHELVING', PROVIDE FULL HT ADJ. WALL MTD. SHELVING. PROVIDE 7 SHELVES. 3/4" THICK. PROVIDE BLOCKING AS REQUIRED.
FOR FLOOR BOX QUANTITIES AND LOCATIONS REFER TO ELECTRICAL PLANS.
AT LOCATIONS NOTED 'FLAT SCREEN', SCREEN SUPPLIED AND INSTALLED BY OWNER'S VENDOR. PROVIDE BLOCKING AS REQUIRED. PROVIDE BACKBOXES AS NOTED ON ELECTRICAL PLANS.
SEE A411 FOR DOOR CASING DETAILS & A811 FOR PANEL DETAILS.

SIGNAGE KEY
20% double hit white ink on Linetec optically clear film
3/16"-thick composite polymer mounted to sheetrock/millwork
3/16"-thick brushed aluminum mounted to sheetrock/millwork
Self-adhesive CAD white vinyl
ADA Room ID Plaques

PROJECT:
SKOKIE PUBLIC LIBRARY
5215 OAKTON STREET
SKOKIE, IL 60077

ARCHITECT:
ANDREW BERMAN ARCHITECT
77 CHAMBERS STREET
NEW YORK, NY 10007
P 212 226 5998

MEP ENGINEER
WMA CONSULTING ENGINEERS
815 SOUTH WABASH AVENUE
CHICAGO, IL 60605
P 312 870 5104

STRUCTURAL ENGINEER
THE STRUCTURAL GROUP
707 LAKE COOK ROAD, SUITE 300
DEERFIELD, IL 60015
P 847 562 1977

LIGHTING DESIGNER
SCHULER SHOOK
750 NORTH ORLEANS, SUITE 400
CHICAGO, IL 60654
P 312 974 4395

ACOUSTICAL CONSULTANT
THRESHOLD ACOUSTICS LLC
141 WEST JACKSON BLVD, SUITE 2080
CHICAGO, IL 60604
P 312 386 1400

GRAPHICS & WAYFINDING
NEIL DONNELLY STUDIO
603 BERGEN STREET, 201
BROOKLYN, NY 11238
P 917 373 7471

SHEET TITLE:
**INTERIOR ELEVATIONS
SECOND FLOOR**

SCALE: 1/4" = 1'-0" DATE: 11.21.2019
DRAWN: HB CHECKED:
SEAL: SHEET NO.:

A-525.00

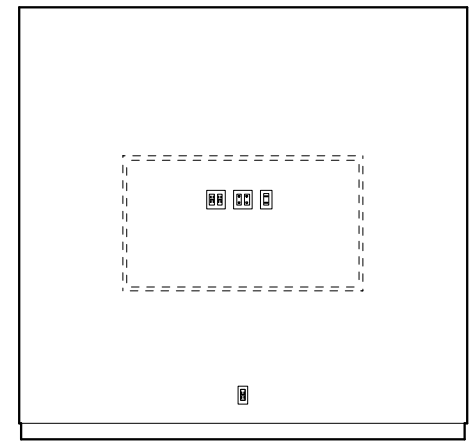

1 CW 224 & 227 TYP: NORTH ELEVATION
1/4" = 1'-0"

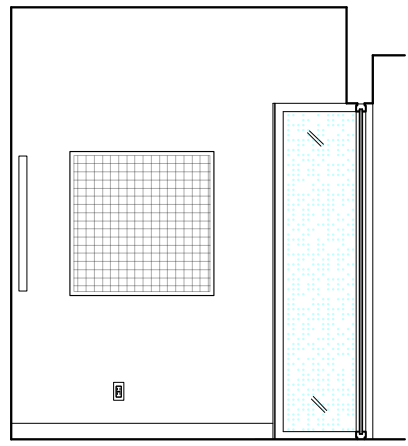

2 CW 224 & 227 TYP: EAST/WEST ELEVATION
1/4" = 1'-0"

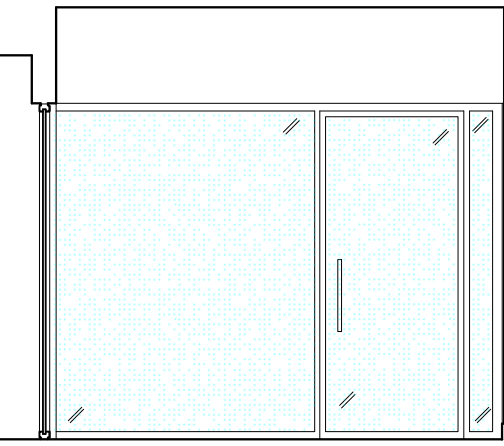

3 CW 224 & 227 TYP: SOUTH ELEVATION
1/4" = 1'-0"

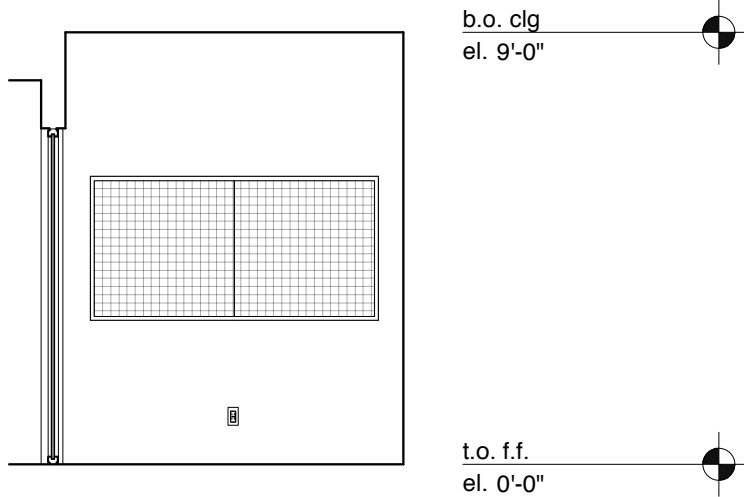

4 CW 224 & 227 TYP: WEST/EAST ELEVATION
1/4" = 1'-0"

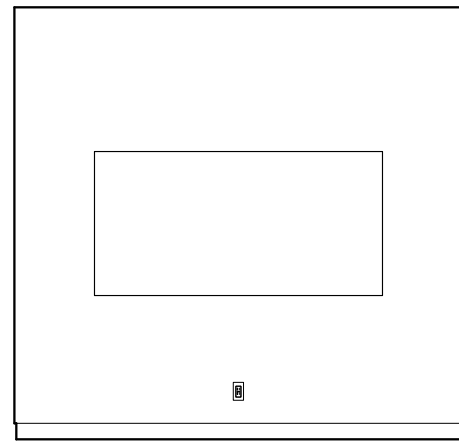

5 CW 225 & 226 TYP: NORTH ELEVATION
1/4" = 1'-0"

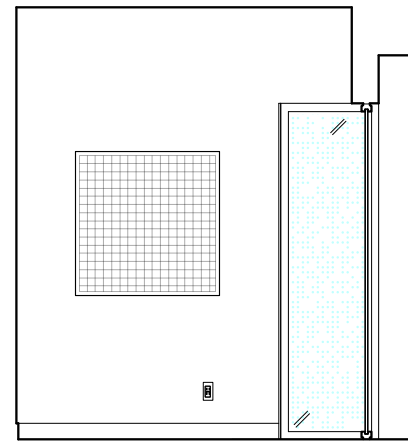

6 CW 225 & 226 TYP: EAST/WEST ELEVATION
1/4" = 1'-0"

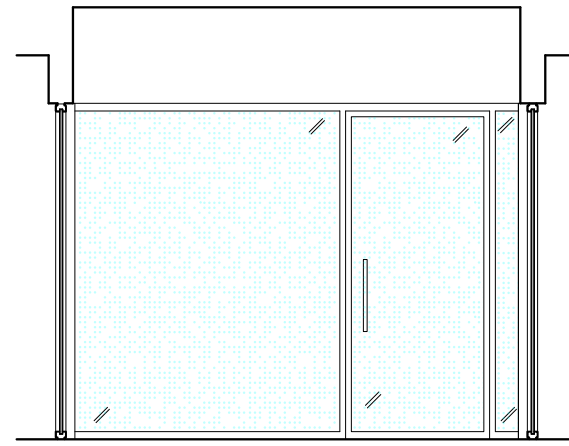

7 CW 225 & 226 TYP: SOUTH ELEVATION
1/4" = 1'-0"

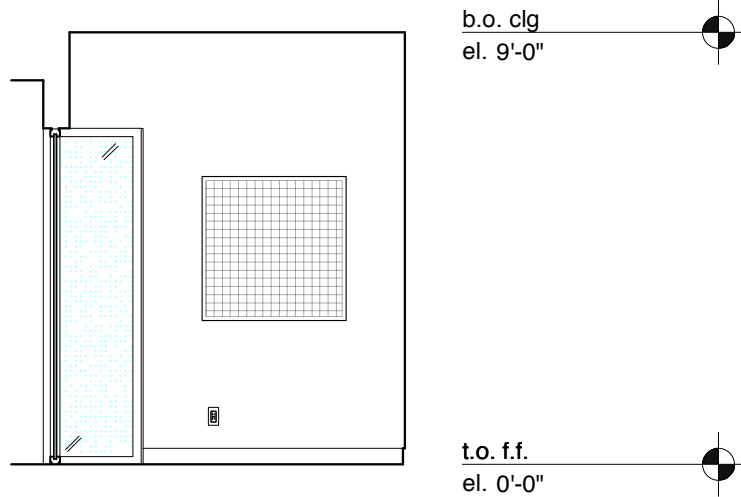

8 CW 225 & 226 TYP: WEST/EAST ELEVATION
1/4" = 1'-0"

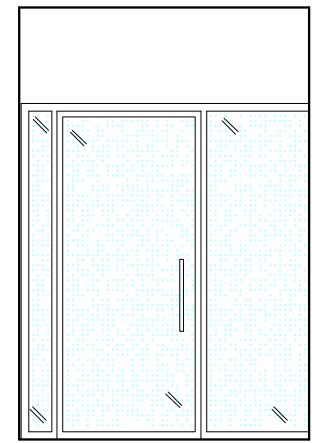

9 CW 228-233 TYP: NORTH ELEVATION
1/4" = 1'-0"

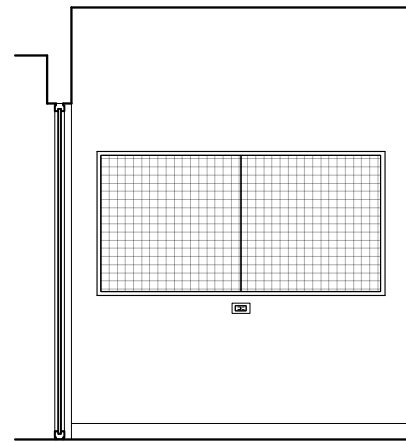

10 CW 228-233 TYP: EAST ELEVATION
1/4" = 1'-0"

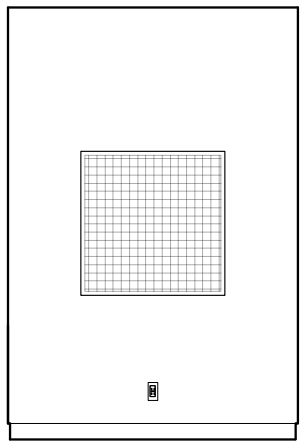

11 CW 228-233 TYP: SOUTH ELEVATION
1/4" = 1'-0"

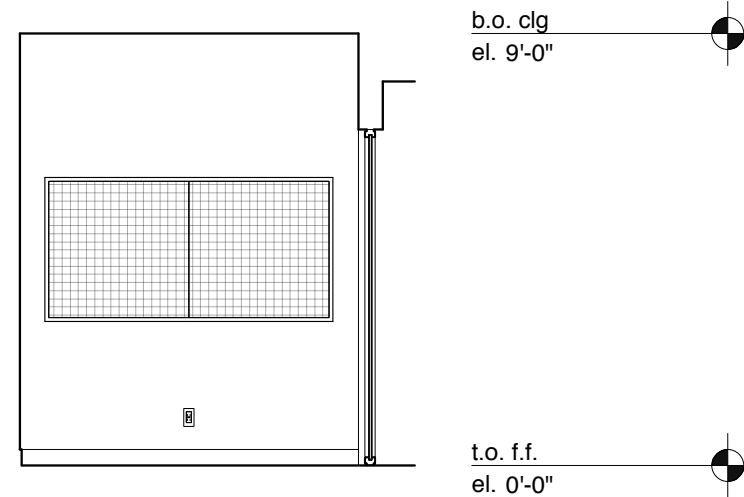

12 CW 238-233 TYP: WEST ELEVATION
1/4" = 1'-0"

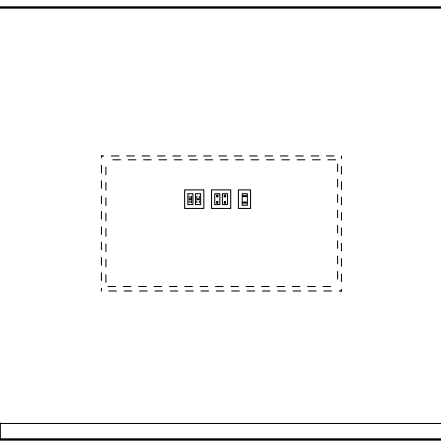

13 CW 234 & 237 TYP: NORTH ELEVATION
1/4" = 1'-0"

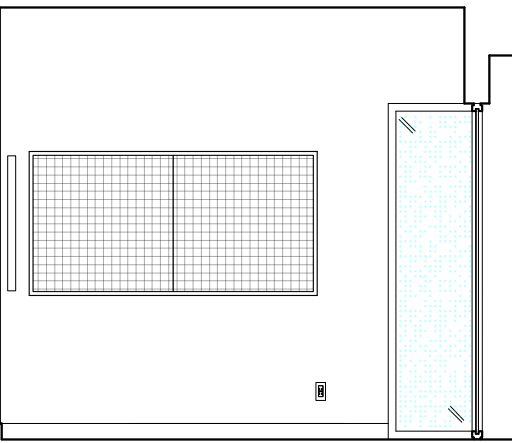

14 CW 234 & 237 TYP: EAST/WEST ELEVATION
1/4" = 1'-0"

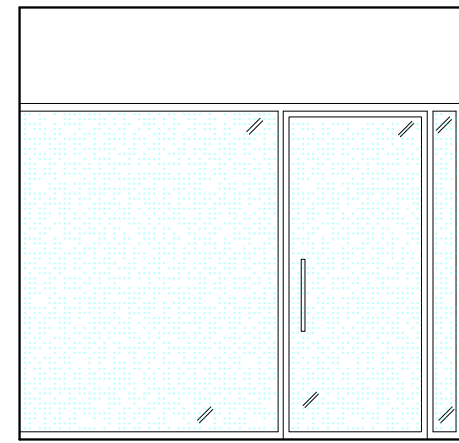

15 CW 234 & 237 TYP: SOUTH ELEVATION
1/4" = 1'-0"

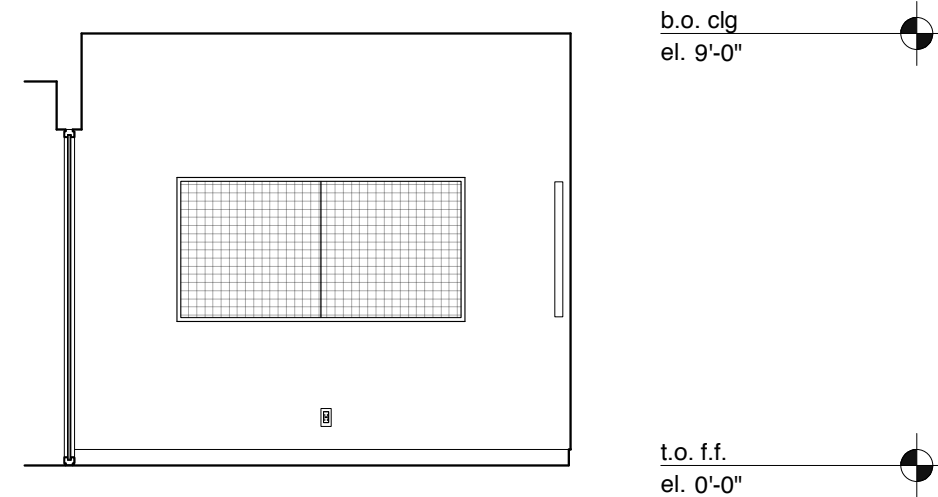

16 CW 234 & 237 TYP: WEST/EAST ELEVATION
1/4" = 1'-0"

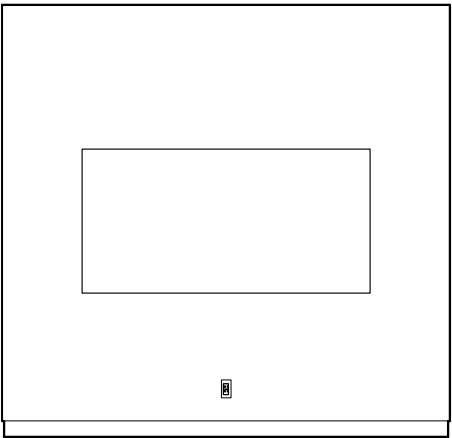

17 CW 235 & 236 TYP: NORTH ELEVATION
1/4" = 1'-0"

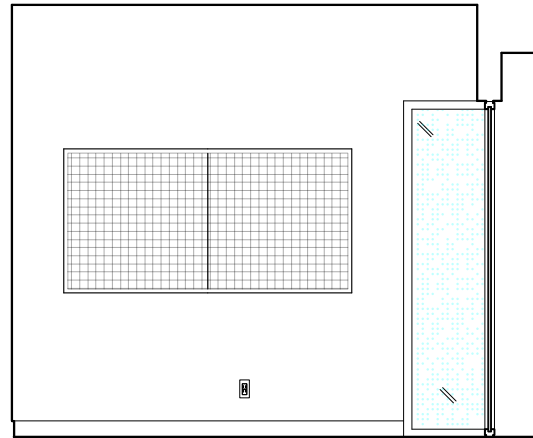

18 CW 235 & 236 TYP: EAST/WEST ELEVATION
1/4" = 1'-0"

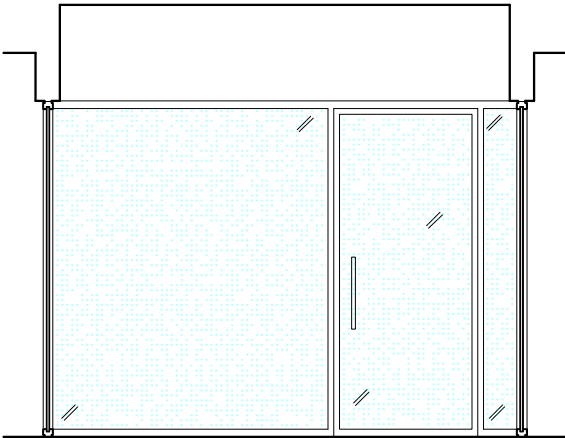

19 CW 235 & 236 TYP: SOUTH ELEVATION
1/4" = 1'-0"

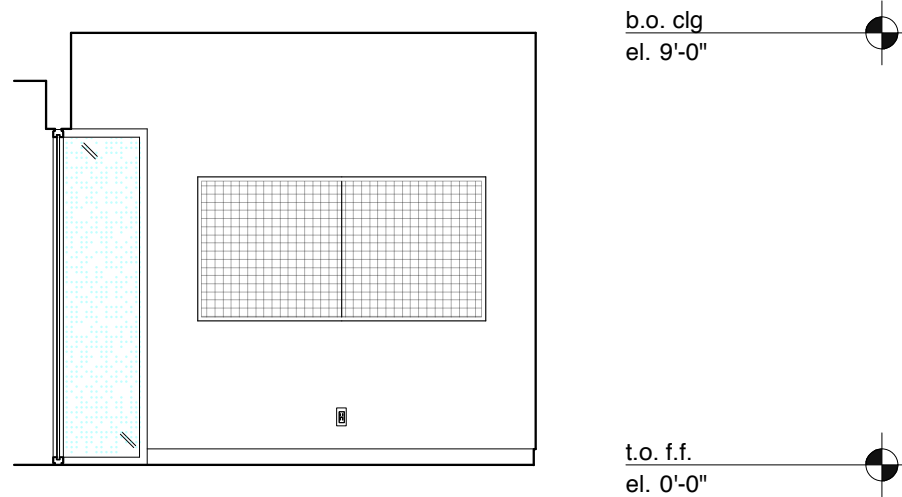

20 CW 235 & 236 TYP: WEST/EAST ELEVATION
1/4" = 1'-0"

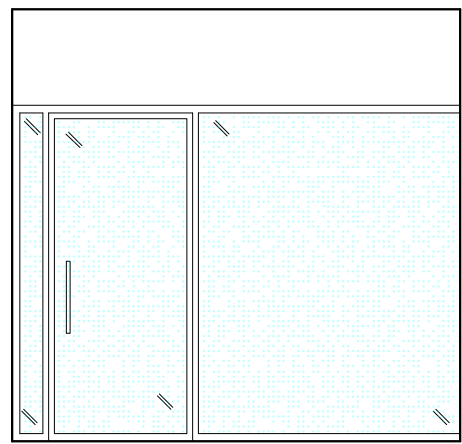

21 CW 238 & 241 TYP: NORTH ELEVATION
1/4" = 1'-0"

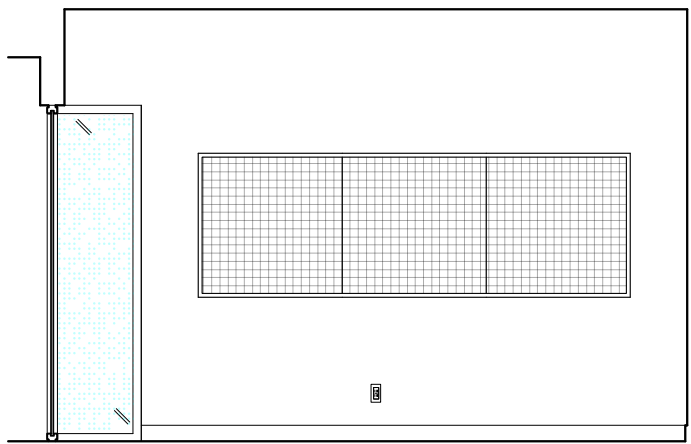

22 CW 238 & 241 TYP: EAST ELEVATION
1/4" = 1'-0"

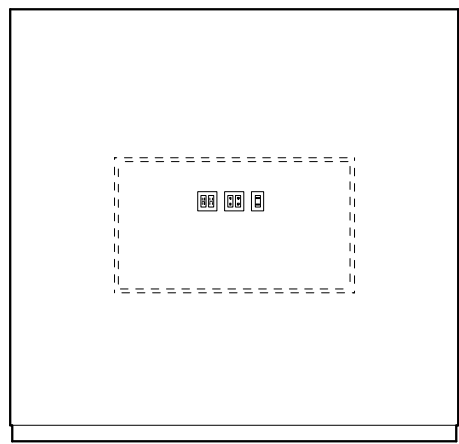

23 CW 238 & 241 TYP: SOUTH ELEVATION
1/4" = 1'-0"

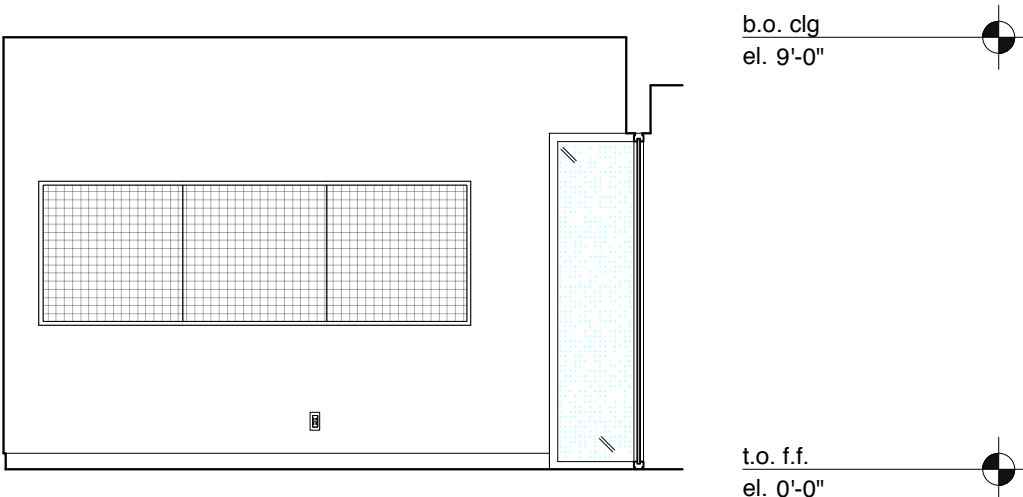

24 CW 238 & 241 TYP: WEST ELEVATION
1/4" = 1'-0"

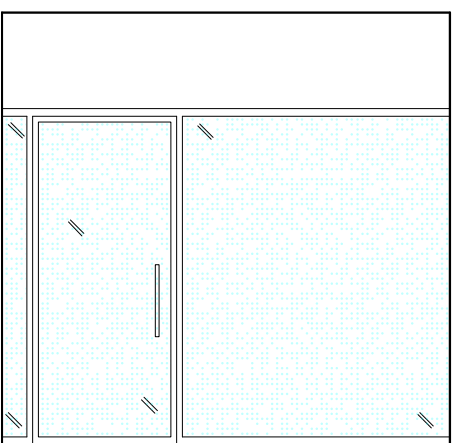

25 CW 239 & 240 TYP: NORTH ELEVATION
1/4" = 1'-0"

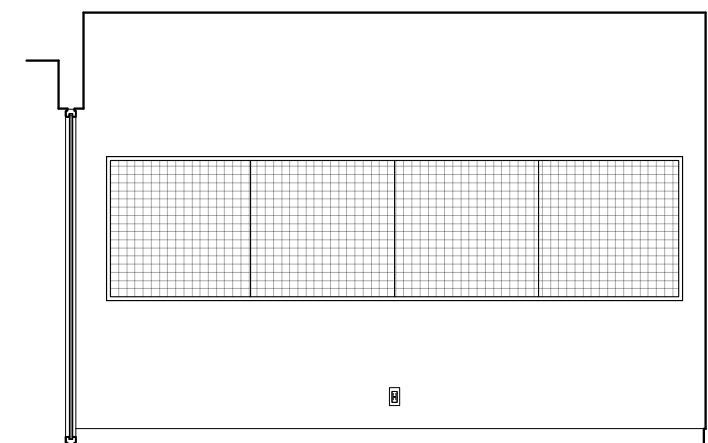

26 CW 239 & 240 TYP: EAST ELEVATION
1/4" = 1'-0"

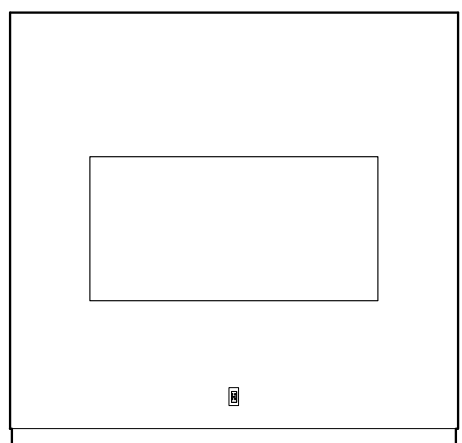

27 CW 239 & 240 TYP: SOUTH ELEVATION
1/4" = 1'-0"

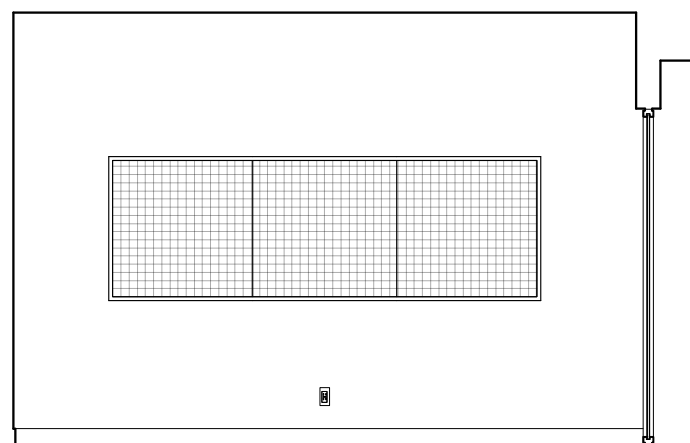

28 CW 239 & 240 TYP: WEST ELEVATION
1/4" = 1'-0"

REVISIONS:	
ISSUE	DATE
ISSUED FOR PRICING	05.04.2019
SCHEMATIC DESIGN	01.16.2019
DESIGN DEVELOPMENT	04.26.2019
50% CD	07.16.2019
BID SET	09.30.2019
ADDENDUM #2	10.14.2019
100% CD	11.21.2019

GENERAL NOTES:

AT LOCATIONS NOTED 'ADJ. SHELVING', PROVIDE FULL HT ADJ. WALL MTD. SHELVING. PROVIDE 7 SHELVES, 3/4" THICK. PROVIDE BLOCKING AS REQUIRED.

FOR FLOOR BOX QUANTITIES AND LOCATIONS REFER TO ELECTRICAL PLANS

AT LOCATIONS NOTED 'FLAT SCREEN', SCREEN SUPPLIED AND INSTALLED BY OWNERS VENDOR. PROVIDE BLOCKING AS REQUIRED. PROVIDE BACKBOXES AS NOTED ON ELECTRICAL PLANS.

SEE A411 FOR DOOR CASING DETAILS & A811 FOR PANEL DETAILS.

SIGNAGE KEY

- 20% double hit white ink on Linetec optically clear film
- 3/16"-thick composite polymer mounted to sheetrock/millwork
- 3/16"-thick brushed aluminum mounted to sheetrock/millwork
- Self-adhesive CAD white vinyl
- ADA Room ID Plaques

DRAFT

PROJECT:

SKOKIE PUBLIC LIBRARY

5215 OAKTON STREET
SKOKIE, IL 60077

ARCHITECT:

ANDREW BERMAN ARCHITECT

77 CHAMBERS STREET
NEW YORK, NY 10007
P 212 226 5998

MEP ENGINEER

WMA CONSULTING ENGINEERS

815 SOUTH WABASH AVENUE
CHICAGO, IL 60605
P 312 870 5104

STRUCTURAL ENGINEER

THE STRUCTURAL GROUP

707 LAKE COOK ROAD, SUITE 300
DEERFIELD, IL 60015
P 847 562 1977

LIGHTING DESIGNER

SCHULER SHOOK

750 NORTH ORLEANS, SUITE 400
CHICAGO, IL 60654
P 312 374 4335

ACOUSTICAL CONSULTANT

THRESHOLD ACOUSTICS LLC

141 WEST JACKSON BLVD, SUITE 2080
CHICAGO, IL 60604
P 312 386 1400

GRAPHICS & WAYFINDING

NEIL DONNELLY STUDIO

603 BERGEN STREET, 201
BROOKLYN, NY 11238
P 917 373 7471

SHEET TITLE:

INTERIOR ELEVATIONS
SECOND FLOOR

SCALE: 1/4" = 1'-0" DATE: 11.21.2019

DRAWN: HB CHECKED:

SEAL: SHEET NO.:

A-526.00